

## SW Waterside Way Revised 11/7/2023

**Category** Non-concurrency  
**Project Number** 6009  
**Location** Stuart  
**District** Three  
  
**Project Limits** Approximately 3,000 feet west of SR-76 (SW Kanner Hwy) to SW Kanner Hwy  
  
**Related Projects** Operations Facility  
**Lead Dept/Division** Public Works / Administration  
**Year Project Initiated** 2022

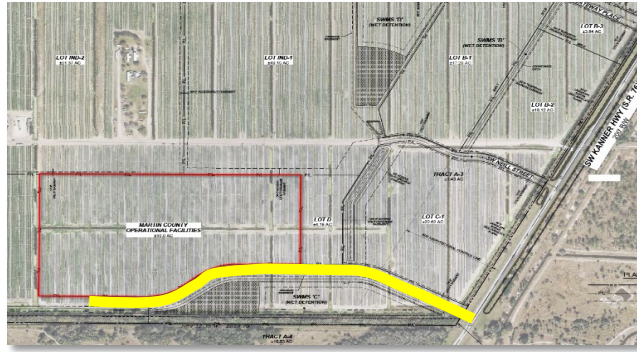

### DESCRIPTION

This is the construction of SW Waterside Way in the 80 foot right-of-way that was dedicated to the County with the recordation of the plat of the South Florida Gateway PUD. SW Waterside Way will be a two lane divided road with lighting and landscaping that provides access to the County's proposed Operations Facility and several parcels within the plat of the South Florida Gateway PUD. The project includes a dedicated left turn lane, a dedicated right turn lane, and a future traffic signal on SR-76 (SW Kanner Highway).

### BACKGROUND

As part of the contract to purchase approximately 30 acres of property west of the South Florida Gateway PUD to serve as its future Operations Facility, the Board agreed to construct SW Waterside Way as a two lane divided access road together with the necessary intersection improvements on SR-76 (SW Kanner Highway).

### PROJECT ORIGATION

Infrastructure Needs

### JUSTIFICATION

The County road will provide access to the County's future Operations Facility and several parcels within the plat of the South Florida Gateway PUD.

Expenditures	Total	To Date		Funded					Unfunded
				FY24	FY25	FY26	FY27	FY28	FY29-FY34
Design	494,000	494,000							
Land	0								
Construction & CEI	4,280,000			4,280,000					
<b>Expenditure Total</b>	<b>4,774,000</b>	<b>494,000</b>		<b>4,280,000</b>	<b>0</b>	<b>0</b>	<b>0</b>	<b>0</b>	<b>0</b>
Revenues	Total	To Date	Carryover						FY29-FY34
				FY24	FY25	FY26	FY27	FY28	
Debt Service	4,774,000	494,000		4,280,000					
<b>Revenue Total</b>	<b>4,774,000</b>	<b>494,000</b>	<b>0</b>	<b>4,280,000</b>	<b>0</b>	<b>0</b>	<b>0</b>	<b>0</b>	<b>0</b>
<b>Total Unfunded</b>									<b>0</b>

### OPERATING BUDGET IMPACT

Maintenance costs during the first five years will be minimal.

Drainage structures installed have a 50-100 year life cycle;

Resurfaced asphalt pavement will have a 15-20 year cycle at \$125,000/mile