

FISHERMAN'S PARADISE

A SUBDIVISION OF THE EAST 200 FEET OF THE EAST HALF OF THE WEST HALF OF THE NORTH 1/2 OF GOV'T LOT 1, SECTION 3, TWP 36S, RGE 41E, ALL IN

MARTIN COUNTY FLORIDA

SCALE: 1"=50'

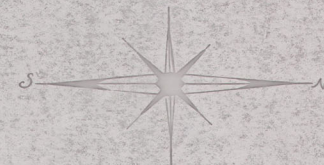

VICINITY MAP

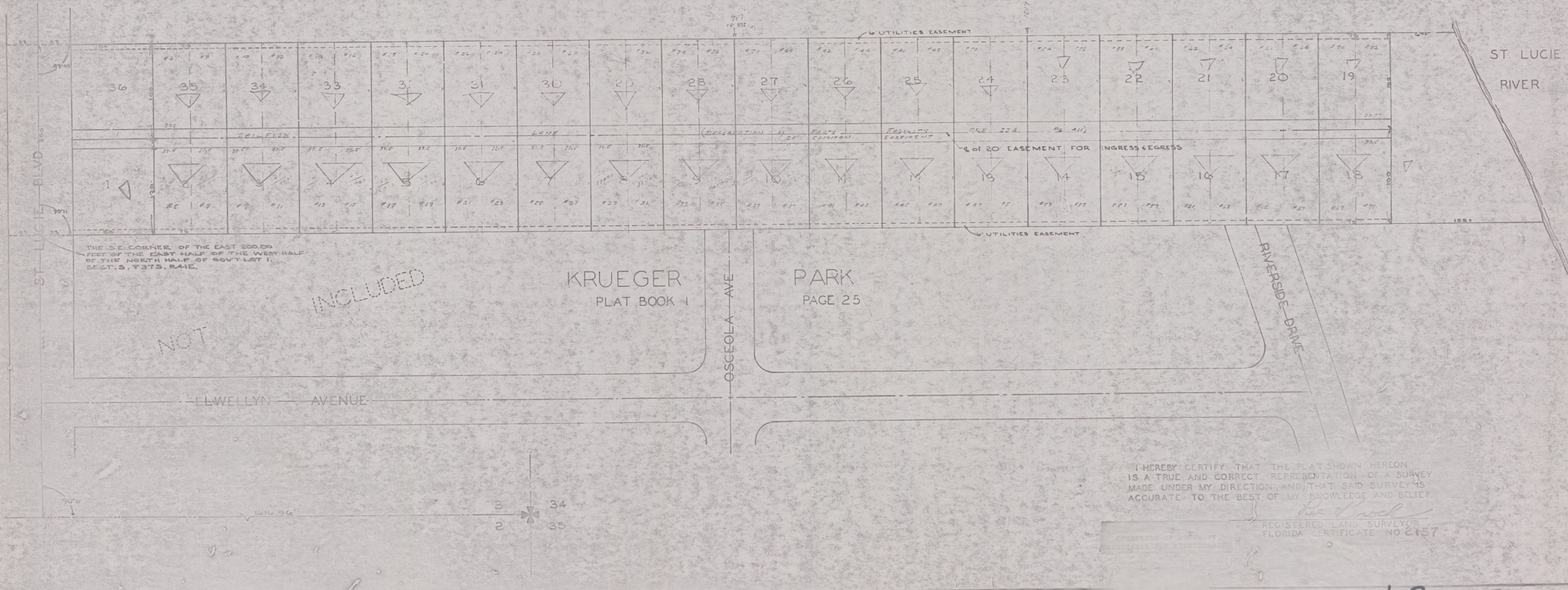

NOT

INCLUDED

KRUEGER
PLAT BOOK 4

PARK
PAGE 25

I HEREBY CERTIFY THAT THE PLAT SHOWN HEREON IS A TRUE AND CORRECT REPRESENTATION OF A SURVEY MADE UNDER MY DIRECTION AND THAT SAID SURVEYS ARE ACCURATE TO THE BEST OF MY KNOWLEDGE AND BELIEF

W. H. Brock
REGISTERED LAND SURVEYOR
FLORIDA CERTIFICATE NO 2457

FISHERMAN'S PARADISE

10

PG 0-2A