

PHQJ-2

MARTIN COUNTY, FLORIDA
Growth Management Department

FILED FOR RECORD
COMMISSION RECORDS
MARTIN COUNTY, FL
Date 5/15/2020
CAROLYN TIMMANN
CLERK OF CIRCUIT COURT
D.C.



COUNTY
EXHIBIT # 1

**Amendment of the
Land Development Regulations
and the Zoning Atlas
for the Hobe Sound CRA**

Project	Update of the Land Development Regulations for the CRAs
Staff	Irene A. Szedlmayer, AICP
Date of this Report	April 7, 2020

This document may be reproduced upon request in an alternative format by contacting the County ADA Coordinator (772) 320-3131, the County Administration Office (772) 288-5400, Florida Relay 711, or by completing our accessibility feedback form at www.martin.fl.us/accessibility-feedback

I. Background

The Land Development Regulations (LDRs) governing the Community Redevelopment Areas (CRA) were initially adopted between 2001 and 2006. Different consulting firms and different staff worked on different CRAs. The ordinances were codified as Article 3 of the LDRs, Zoning Districts, Division 6, Redevelopment Overlay Districts. There were significant deficiencies in those regulations regarding which standards were mandatory versus which were merely encouraged, and which provisions applied only in the zoning overlays and which applied throughout the CRA. These ambiguities in the text led to varying staff interpretations over time. Furthermore, while codified in Article 3, Zoning Districts, the regulations included provisions regarding streets, landscaping, and stormwater. Questions about how provisions for landscaping and street design in the zoning code related to landscaping and street standards in Article 4, Site Development Standards, required difficult interpretations in the face of unclear text. Additionally, the regulations included inadequate attention to the existing neighborhoods in which they were to be implemented. The need to amend Article 3, Division 6 was recognized years ago, but in the face of constraints on staff time during boom times in land development and construction, and the magnitude of a task that was beyond staff's capacity, time to pass with no resolution.

In 2017 and 2018, staff was able to recommend "glitch bills" to the Board of County Commissioners. However, the glitch bills were limited in scope. The focus was to reduce ambiguity and inconsistency in the codes and clarify rules without significant substantive change. The need for more substantial amendments was acknowledged.

In June 2018, the Board of County Commissioners approved a contract between the Community Redevelopment Agency and the Treasure Coast Regional Planning Council to develop new

Land Development Regulations for the CRAs. The Treasure Coast Regional Planning Council brings substantial knowledge and expertise in the areas of urban design, town planning and redevelopment and a long history of providing such assistance to counties, towns and cities in the region, to this Martin County CRA project.

Dana Little, Urban Design Director, TCRPC, and Jessica Cortor Seymour, RA, LEED AP, Regional Planner, TCRPC, worked with the Office of Community Development, the Growth Management Department, the Public Works Department, William M. Spikowski, FAICP, Spikowski Planning Associates, and received further input from the Hobe Sound Neighborhood Advisory Committee and members of the public who participated.

Treasure Coast Regional Planning Council staff will present the proposed Article 12, Division 5 at the April 2, 2020 public hearing.

II. Article 12, Division 5, Hobe Sound Community Redevelopment Code

A copy of the proposed Article 12, Redevelopment Code, Division 5, Hobe Sound Community Redevelopment Code, is included in this agenda item. (Exhibit A) Article 12, Redevelopment Code, Division 1, General, was adopted on September 24, 2019 and became effective on November 8, 2019. Art. 12, Div. 1 will be applicable in all six Martin County Redevelopment Zoning Districts. Because Division 5, Hobe Sound Community Redevelopment Code, the subject of this agenda item, cannot be fully understood without reference to Division 1, Division 1 is also included in the agenda packet (Exhibit B)

- A. Because the goal for a vibrant, compact, walkable, small town Hobe Sound CRA has not substantially changed, the proposed LDR are intended to facilitate a built environment that is consistent with the vision established in the Hobe Sound Community Redevelopment Plan, adopted in 2000 and revised in 2009.
- B. The majority of the Hobe Sound CRA will be assigned to the Hobe Sound Redevelopment Zoning District. The exceptions are those parcels with institutional future land use designations which will retain institutional zoning districts, the Shellbridge Subdivision, which retains its Estate Density residential zoning district, and 8.5 acres which is governed by a PUD zoning district. See Exhibit C.
- C. Art. 12, Div. 5 establishes the Regulating Plan for Hobe Sound. The Regulating Plan assigns land areas to seven zoning subdistricts: Core, Corridor, General, Railroad Corridor, Multifamily, and Detached zoning subdistricts (Div. 5, pages 2 & 3). The Regulating Plan is attached as Exhibit D of this staff report.

Certain general goals guided the assignment of zoning subdistricts to the land:

- (a) avoid diminishing existing development rights;
- (b) avoid creating non-conformities;
- (c) avoid creating substantial new development rights;
- (d) adjacent lots recognized by the Property Tax Assessor Appraiser as a single parcel should be assigned the same subdistrict;
- (e) adjacent parcels under single ownership should be assigned the same subdistrict.

Sometimes consideration of the particular facts concerning a particular property results in modest deviations from these general guidelines. The next paragraphs discuss the assignment of zoning subdistricts in Hobe Sound.

1. The Core subdistrict is depicted by the brick red color on the Regulating Plan. It is intended to be the most compact, walkable center of Hobe Sound. The Core subdistrict is generally assigned to the land area within the Mixed-Use Future Land Use Overlay. Regarding Hobe Sound, staff recommends that the Core subdistrict be extended to include all of the Winn-Dixie Shopping Center in recognition of the infill development and redevelopment opportunity this land area represents as well as additional land between Dixie Highway and Federal Highway with commercial future land use designations.
2. Land between the FEC railroad and Shell Avenue is currently within the Mixed-Use Future Land Use Overlay, but rather than the Core subdistrict, creation and assignment of a new zoning subdistrict is recommended—Railroad Corridor.

This 15-acre area currently has the Commercial Office/Residential and General Commercial future land use designations, between Bridge Road and Gleason Street, and Residential Estate Density future land use between Gleason and Woillard Avenue. According to the Martin County Property Appraiser and local knowledge, the existing uses include a repair service shop, warehouse and distribution terminal, construction industry trades, light equipment manufacturing, a sawmill, a communications tower, and vacant commercial land. Given the physical separation from Bridge Road and A-1-A/Dixie Hwy created by the railroad, and the goal of preserving the ability for commercial activities like those that currently exist to continue, this land area warrants different treatment.

The permitted use groups in the Railroad Corridor subdistrict are more inclusive than the Core subdistrict but more restricted than the Corridor subdistrict. The maximum building coverage (60%) and minimum open space (20%) for the General, Corridor and Railroad Corridor zoning subdistricts is the same.

3. Within the Core zoning subdistrict, for the three blocks along A-1-A/Dixie Highway, from Bridge Road to Adonis, the Regulating Plan requires commercial frontage on the ground floor of buildings. While retail frontage may be highly desirable on this street frontage, a retail is not required due to concern about trying to force a market if one does not exist. The requirement simply disallows residential uses on the first floor.
4. The land area along Federal Highway primarily is assigned to two subdistricts—Corridor and General. The Corridor subdistrict is the most permissive regarding uses. Assignment of the Corridor zoning subdistrict is limited to properties that currently have the General Commercial future land use designation and GC zoning and are outside of the A-1-A/Dixie Highway or Bridge Road Zoning Overlays. Outside of the CRAs, convenience restaurants with drive-through service and vehicle service and maintenance are permitted only on land with the General Commercial future land use designation and GC zoning. As a result, convenience restaurants with drive-through services, convenience stores with fuel, vehicle service and maintenance, and extensive impact retail and services are permitted in the Corridor subdistrict.

Two new building types have been developed to accommodate the permitted uses in the Corridor subdistrict. Building types are proposed for fueling stations and drive-through

services which staff believe better protect the public realm and the walkability of the Hobe Sound CRA. (Div. 5, page 10)

- D. Division 5 also includes a Street Regulating Plan for Hobe Sound. The Street Regulating Plan designates primary streets, secondary streets, and civic places. For purposes of Article 12, Primary Streets are not the streets that carry the most traffic but are the streets where the quality of the public realm is most important. In Hobe Sound the Primary Streets are A-1-A/Dixie Highway and Bridge Road. Secondary Streets are Hercules and Lares Avenues.

Federal Highway is identified as a high priority to become a “Complete Street” and “Safe Route to School.” The Florida Department of Transportation’s Complete Streets Policy describes them like this: “While maintaining safety and mobility, Complete Streets shall serve the transportation needs of transportation system users of all ages and abilities, including but not limited to Cyclists, Freight handlers, Motorists, and Pedestrians.” FDOT describes Safe Routes to School as a concept intended to increase the number of children who walk or bicycle to school and can do so safely.

- E. Permitted use groups and development standards vary by zoning subdistrict.
- F. The permitted use groups for the Core, Corridor, General, Railroad Corridor, Multifamily, and Detached subdistricts remain consistent, though not identical, with the permitted uses in effect in Hobe Sound now (Div. 5, page 7).
- G. The development standards for the Core, Corridor, General, Railroad Corridor, Multifamily, and Detached zoning subdistricts are set forth in Table HS-5. (Div. 5, page 9). The development standards remain consistent, though not identical, with the development standards in effect now. Adjustments to the development standards include these:
 - a. Maximum building coverage and minimum open space. Currently, mixed-use projects within the Mixed-Use Future Land Use Overlay are permitted up to 80% building coverage and must maintain 20% open space. Currently, maximum building coverage and minimum open space for single-use projects are governed by the future land use designation. The current and proposed standards are summarized in the table below.

		Maximum Building Coverage	Minimum Open Space
Future Land Use Designations	Mixed-Use project in Mixed-Use Overlay	80%	20%
	General Commercial	60%	20%
	Limited Commercial	50%	30%
	Commercial Office/ Residential	40%	40%
	Residential	--	50%
Zoning Subdistricts	Core zoning subdistrict	80%	20%
	Corridor, Railroad Corridor, and General zoning subdistricts	60%	20%

- b. Maximum Building Height. Currently, the Hobe Sound CRA has a two-story maximum building height throughout the CRA, except for three discrete locations within the Mixed-Use Future Land Use Overlay where 3-story/35 feet building height is permitted. Art. 12,

Div. 5 retains the 2-story height limit, except in the Core subdistrict where 3-story buildings up to 40-feet in height are permitted and the Mobile Home subdistrict where only one-story buildings are permitted.

- c. Current regulations limit the maximum building size per floor to 7,500 sq. ft. in the Bridge Road zoning overlay and 5,000 sq. ft. in the A-1-A/Dixie Hwy. zoning overlay. Alternative compliance regarding building size has been twice recently approved. The proposed Art. 12, Div. 5 does not regulate maximum building size, except as Art. 12, Div. establishes a maximum building length of 200 feet.
- d. Residential Density and Minimum Lot Area.

(1) Art. 12, Div. 5 establishes three residential densities, according to zoning subdistrict:

Zoning Subdistricts	Maximum Dwelling units per Acre
Core, Corridor, General, and Railroad Corridor subdistricts	10
Multifamily and Mobile Home subdistricts	8
Detached subdistrict	5

These densities are lower than the maximum permitted by the Comprehensive Growth Management Plan for the CRA Center future land use designation (15 dwelling units per acre) and CRA Neighborhood future land use designation (10 dwelling units per acre).

- (2) Currently, Section 3.263.F. requires a minimum lot width of 35 feet for a detached single-family dwelling and a minimum and maximum lot width of 16 feet to 35 feet for a townhouse (attached single-family dwelling). There is no minimum lot area.

In the proposed Detached zoning subdistrict, minimum lot width is 25 feet and the minimum lot area is 2,500 sq. ft. These standards acknowledge that currently applicable regulation characterize townhouses as single-family dwellings and they are permitted to be constructed on 25-foot wide platted lots of record. In the Multifamily subdistrict, the proposed minimum lot width is 20-feet.

D. Amendment of the Zoning Atlas

1. Application Information

Applicant: Martin County Board of County Commissioners

Represented By: Susan Kores, Manager, Office of Community Development

Property Owners: Multiple
 Planner in charge: Irene A. Szedlmayer, AICP

Growth Management Director: Nicki van Vonno, AICP
 Project Number: CPA 19-23
 Application Received: 03/26/2019
 LPA Meeting Date: 04/02/2020
 BCC Meeting Date: 05/05/2020
 BCC Meeting Date: 06/16/2020

2. Project description and analysis

a) Introduction

This application involves the Hobe Sound Community Redevelopment Area (CRA). See Figure 1. Currently, 30 different zoning districts are assigned to the Hobe Sound CRA's 1,024 acres. (See Figure 2)

- | | |
|---------------------------------------|---|
| 1. R-1(Single-family Residential) | 17. PUD (Planned Unit Development) |
| 2. R-1A (Single-family Residential) | 18. HB-1 (Limited Business District) |
| 3. R-2 (Single-family Residential) | 19. B-1 (Business) |
| 4. R-2A (Two-family Residential) | 20. B-2 (Business -Wholesale Business) |
| 5. R-2B (Single-family Residential) | 21. COR-1 (Commercial Office/
Residential-1) |
| 6. R-3 (Multiple-family) | 22. COR-2 (Commercial Office/
Residential-2) |
| 7. R-3A (Liberal Multiple-family) | 23. LC (Limited Commercial) |
| 8. R-5 (Multi-family Residential) | 24. CC (Community Commercial) |
| 9. RS-5 (Low Density Residential) | 25. GC (General Commercial) |
| 10. RS-6 (Medium Density Residential) | 26. PS (Public Servicing) |
| 11. RS-8 (Medium Density Residential) | 27. PS-2 (Public Service) |
| 12. RM-5 (Low Density Residential) | 28. PR (Public Recreation) |
| 13. RM-6 (Medium Density Residential) | 29. PC (Public Conservation) |
| 14. RM-8 (Medium Density Residential) | 30. A-3 (Conservation) |
| 15. TP (Mobile Home Park) | |
| 16. RT (Mobile Home Subdivision) | |

Additionally, Hobe Sound CRA has two zoning overlay districts: A-1-A/Dixie Highway and Bridge Road. See Figure 3.

[Remainder of page is blank.]

Figure 1. Location Map



[Remainder of page is blank.]

Figure 2. Existing Zoning Atlas



Figure 3. Bridge Road and A-1-A/Dixie Highway Zoning Overlay Districts



The proposal amends the Martin County Zoning Atlas by:

- (1) replacing 25 of the 30 zoning districts with the Hobe Sound Redevelopment Zoning District and 7 zoning subdistricts;
- (2) repealing the two zoning overlay districts; and
- (3) assigning an institutional zoning district to several properties for consistency with the Future Land Use Map.

A PUD zoning district will remain in place as will the R-1A district for the Shellbridge Subdivision. See Figure 4.

The permitted uses and development standards for the Hobe Sound Redevelopment Zoning District are set-forth in Article 12, Redevelopment Code, Division 1, General, and Division 5, Hobe Sound Community Redevelopment Code, LDR. As explained in the first part of this report, permitted uses and development standards vary depending on the zoning subdistrict. Seven zoning subdistricts are proposed for the Hobe Sound CRA: Core, Corridor, Railroad Corridor, General, Multifamily, Mobile Home and Detached. The Regulating Plan assigns the subdistricts for the Hobe Sound Redevelopment Zoning District to the land, which is part of Article 12, Division 5.

The Regulating Plan also illustrates proposed future streets, locations where commercial frontage is required, and important civic sites.

Figure 4. Proposed Zoning Atlas

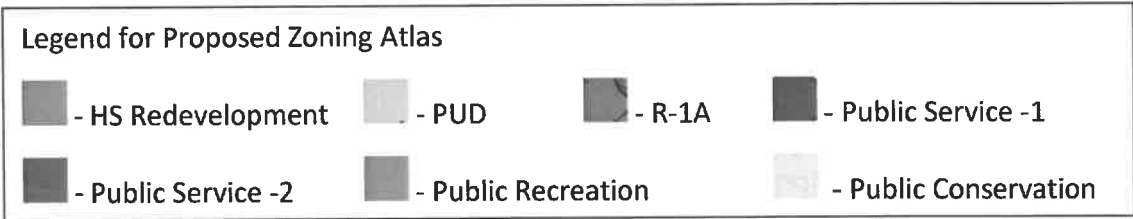
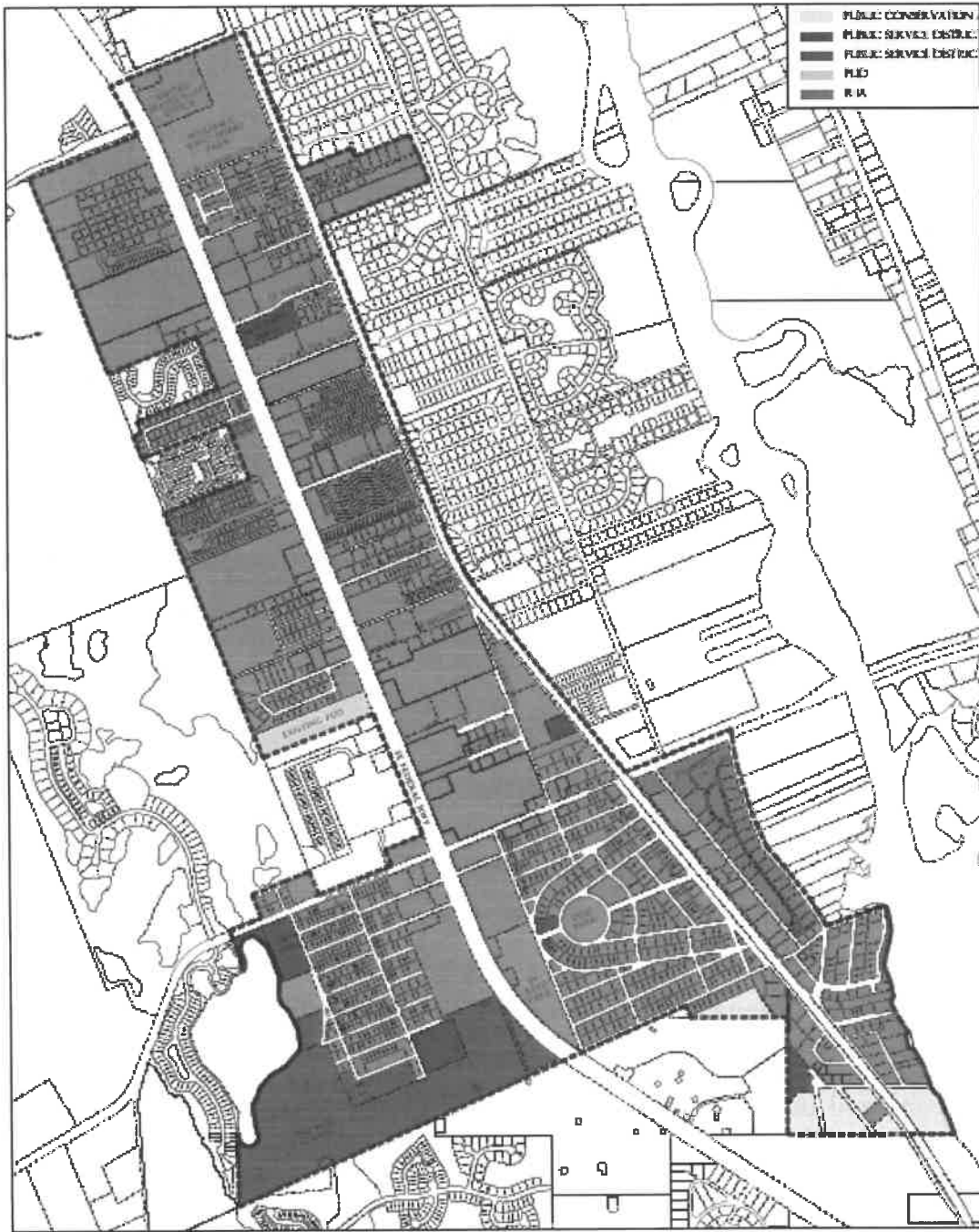
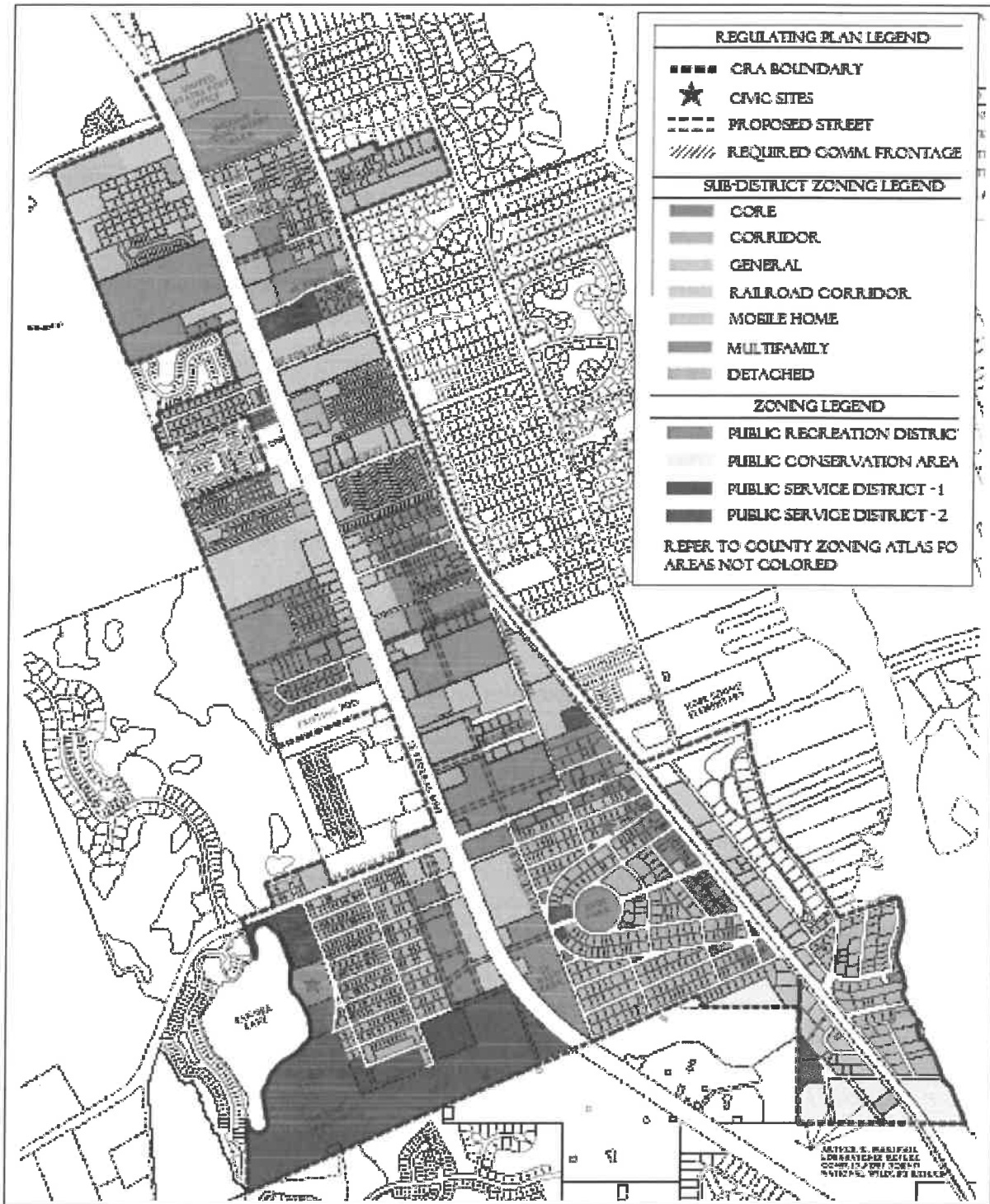

Figure 5. Proposed Hobe Sound Regulating Plan (3/26/2020)



b) Description of the Hobe Sound Subdistricts

The Hobe Sound Redevelopment Zoning District will have seven subdistricts. The subdistricts are described in Article 12, Division 1 as follows:

CORE: The Core subdistrict is a pedestrian-oriented center for surrounding neighborhoods and the entire CRA. These are centers of dining, shopping, housing, and entertainment, with shaded sidewalks, large windows, intimate pedestrian spaces, outdoor dining, and richly detailed building facades. A broad mix of uses is encouraged in the Core subdistrict.

CORRIDOR: The Corridor subdistrict is intended to extend the pedestrian-oriented building types, frontages and streetscapes along a major roadway.

RAILROAD CORRIDOR: The Railroad Corridor subdistrict is not defined in Article 12, Division 1. It was created in response to existing circumstances in the Hobe Sound CRA. The intent is to protect existing commercial uses in the subdistrict while also protecting the nearby neighborhood from adverse effect.

GENERAL: The General subdistrict offers a wide variety of housing, civic spaces, and pedestrian-oriented businesses. The General subdistrict also fosters a mix of uses but is more residential in scale and character.

MULTIFAMILY: The Multifamily subdistrict allows for denser and more varied residential buildings.

DETACHED: The Detached subdistrict is predominately single family homes with front yards and walkable sidewalks.

c. Adjacent Zoning Districts (See Figure 2 on page 8)

A mixture of different zoning districts—primarily residential or institutional-- border the proposed Hobe Sound Redevelopment Zoning District. To the north, are the R-3A, RM-5 and RM-8 zoning districts. To the west, substantial lands are in PC or A-3, both conservation zoning districts. Additional zoning to the west includes RM-5 and PUD-R and PUD-C. To the south, are the PUD-R, PS-2, PC, A-3, R-3 and R-1 zoning districts.

The permitted uses and development standards for the zoning subdistricts proposed for the Hobe Sound Redevelopment Zoning District are consistent with, though not identical to, the permitted uses and development standards currently applicable. Therefore, the proposed Hobe Sound Redevelopment Zoning District and subdistricts are compatible with the zoning districts adjacent to the Hobe Sound CRA. The proposed Hobe Sound Redevelopment Zoning District and subdistricts should have no negative impact on nearby zoning districts. Nor should these nearby zoning districts negatively impact the proposed Hobe Sound Redevelopment Zoning District.

3. Standards for Amendments to the Zoning Atlas

The Martin County Land Development Regulations (LDR), Article 3, Section 3.2.E.1. provides the following “Standards for amendments to the Zoning Atlas.”

“The Future Land Use Map of the CGMP [Comprehensive Growth Management Plan] establishes the optimum overall distribution of land uses. The CGMP also establishes a series of land use categories, which provide, among other things, overall density and intensity limits. The Future Land Use Map shall not be construed to mean that every parcel is guaranteed the maximum density and intensity possible pursuant to the CGMP and these Land Development Regulations. All goals, objectives, and policies of the CGMP shall be considered when a proposed rezoning is considered. The County shall have the discretion to decide that the development allowed on any given parcel of land shall be more limited than the maximum allowable under the assigned Future Land Use Category; provided, however, that the County shall approve some development that is consistent with the CGMP, and the decision is fairly debatable or is supported by substantial, competent evidence depending on the fundamental nature of the proceeding. If upon reviewing a proposed rezoning request the County determines that the Future Land Use designation of the CGMP is inappropriate, the County may deny such rezoning request and initiate an appropriate amendment to the CGMP.”

Pursuant to Section 3.2.E.2., LDR, the following factors must be considered:

- a. *Whether the proposed zoning amendment is consistent with all applicable provisions of the Comprehensive Plan.*

The Hobe Sound Redevelopment Zoning District and the Core, Corridor, Railroad Corridor, General, Multifamily, Mobile Home, and Detached zoning subdistricts are consistent with all applicable provisions of the Comprehensive Plan, as are the institutional zoning districts proposed to be assigned to several properties.

- b. Whether the proposed zoning amendment is consistent with all applicable provisions of the LDR.

Any development proposal for land located within the Hobe Sound Redevelopment Zoning District, will be required to comply with all applicable LDRs including uses, density, set-backs, height, open-space, wetlands, uplands, landscaping, stormwater, etc. The Hobe Sound Redevelopment Zoning District and Core, Corridor, Railroad Corridor, General, Multifamily, Mobile Home, and Detached zoning subdistricts are consistent with all applicable provisions of the Land Development Regulations.

- c. *Whether the proposed district amendment is compatible with the character of the existing land uses in the adjacent and surrounding area and the peculiar suitability of the property for the proposed zoning use.*

The Hobe Sound Redevelopment Zoning Code was developed expressly for the land to which it will apply—the Hobe Sound CRA. It is compatible with the existing land

uses within the Hobe Sound CRA as well as those in adjacent and surrounding areas. The PS-1 (Public Service District-1) implements CGMP policies for lands designated Institutional-General on the Future Land Use Map. PS-1 is designed to minimize the potential for negative impacts on surrounding properties. Several sites which are now located in the PS (a 1967 Category C zoning district) will be assigned the PS-1 District.

d. Whether and to what extent there are documented changed conditions in the area.

The analysis required for this section is similar to the analysis required pursuant to CGMP Section 1.11.C.(1) when considering the proposed amendment of the Future Land Use Map. The proposed amendment of the Zoning Atlas will not substantially change the land uses or intensity of development permitted. Rather, the intent is to modify the regulatory framework in order to simplify interpretation and implementation for property owners, developers and County staff, provide greater flexibility regarding permitted uses, and incrementally increase the development intensity permitted. The intent is to realize more efficiently and effectively the longstanding vision for the CRAs as represented in the Hobe Sound Redevelopment Plan adopted in 2000 and amended in 2009. Therefore, whether or not there are documented changed conditions in the area does may not be a pertinent factor in this case. Because the Hobe Sound CRA is identified as an area in need of redevelopment, the lack of substantial change offers support for the proposed new zoning.

e. Whether and to what extent the proposed amendment would result in demands on public facilities.

The land subject to the re-zoning is located within the Primary Urban Service District. Therefore, pursuant to CGMP Objective 4.7A., the full range of public facilities and services at the adopted Level of Service are to be provided or programmed to be provided. The maximum residential density allowed within the proposed Core and Corridor subdistricts is the same as that permitted pursuant to the current Hobe Sound Mixed-Use Future Land Use Overlay and the land area included within these subdistricts is mostly the same as is located within the Mixed-Use Future Land Use Overlay. It is expected that the more compact development pattern will enable public facilities and services to be provided more efficiently. Therefore, the amendment of the Zoning Atlas should not create demand on public facilities that is not anticipated by the current zoning. When a proposed site plan is reviewed, Comprehensive Plan policies and the LDR ensure that present or planned public facilities and services are capable of meeting and maintaining the adopted LOS. Additionally, the County Impact Fee program is designed to mitigate such impacts and ensure development pays for itself.

f. Whether and to what extent the proposed amendment would result in a logical, timely and orderly development pattern which conserves the value of existing development and is an appropriate use of the County's resources.

The Hobe Sound CRA was identified by Martin County 30 years ago as an area appropriate for infill development and redevelopment. The proposed Hobe Sound Redevelopment zoning district is designed to encourage infill development and

redevelopment and such infill development and redevelopment would be logical, timely and orderly, would conserve or improve the value of existing development, and is an appropriate use of County resources. Additionally, by providing for residential development within the CRA, it may be possible to help extend the life of the boundary of the Primary Urban Service District.

g. Consideration of the facts presented at the public hearings.

Whatever facts are presented at the public hearing on this proposed amendment of the Zoning Atlas should be taken into account in the decision-making. The hearing provides the public an opportunity to participate in the review and decision-making process.

4. Staff Review

The amendment of the Zoning Atlas does not include review of a site plan. Therefore, departments responsible for site plan review are not included in this staff report. The current review is as follows:

Division or Department	Reviewer	Assessment
Comprehensive Plan	Irene Szedlmayer	Comply
County Attorney	Krista Storey	Review Ongoing
Adequate Public Facilities	Irene Szedlmayer	Exempt

5. Review Board Action

The choice of the most appropriate zoning district for the subject property is a policy decision the Local Planning Agency (LPA) and the Board of County Commissioners (BOCC) are asked to consider based on the “standards for amendments to the zoning atlas” provided in Section 3.2 E.2., Land Development Regulations, Martin County Code.

The review and recommendation of the LPA are required on this application. Final action is by the BOCC. Both the LPA and the BOCC meetings are advertised public hearings.

6. Location and Site Information

Location: The request to amend the Zoning Atlas applies to the 1,024 acres that are within the Hobe Sound CRA. This area can be described generally as 1,300 feet east and west of S.E. Federal Highway for 2.3 miles south from SE Dharlys Street. The eastern boundary is the eastern edge of the FEC Railroad right-of-way from SE Dharlys to SE Bridge Road, with the exceptions that the Hobe Sound CRA extends east to Gomez Avenue to include approximately 18 acres, north and south of Pettway Street, and south of Bridge Road, the CRA extends further west to include all of the Banner Lake neighborhood and the land owned by the Pine School, and extends further east to Laurel Lane and the Indian Rover Lagoon.

Parcel numbers: Approximately 2,771 parcels.

Existing zoning: 30 different zoning districts and 2 zoning overlays. See pages 6 through 13 of this report.

Future Land Use: This amendment of the Zoning Atlas is proposed concurrently with the amendment of the Future Land Use Map. The Low Density Residential, Medium Density Residential, Mobile Home Density, Residential Estate Density, Commercial Office/Residential, Limited Commercial, General Commercial and General Institutional future land use designations are proposed to be changed to the CRA Center, CRA Neighborhood. Public Conservation, Recreational or General Institutional future land use designations. Additionally, the repeal of the Hobe Sound Mixed-Use Future Land Use Overlay is proposed.

Commission District: 3
Community Redevelopment Area: Hobe Sound CRA
Municipal Service Taxing Unit: District 3 MSTU
Planning Area: South County

7. Determination of compliance with the Comprehensive Growth Management Plan

Findings of Compliance:

The staff of the Growth Management Department Comprehensive Planning Division has reviewed the application and finds it in compliance with applicable Goals, Objectives and Policies. There are no unresolved Comprehensive Growth Management Plan issues associated with this application.

8. Determination of compliance with land use, site design standards, zoning, and procedural requirements

Findings of Compliance:

The staff of the Growth Management Department Comprehensive Planning Division has reviewed the application and finds it in compliance with applicable regulations. There are no unresolved issues associated with this application. Changes to the zoning atlas authorize no development activity. Any specific site future land use, design, zoning or procedural issues will be addressed at such time as development of a particular site is proposed.

9. Recommendation

Staff recommends adoption of the proposed ordinance to:

- (1) establish Division 5, Hobe Sound Community Redevelopment Code, Article 12, LDR, Martin County Code;
- (2) repeal Section 3.263, Article 3, Hobe Sound Community Redevelopment Area, Martin County LDR, and
- (3) amend the Zoning Atlas to assign the Hobe Sound Redevelopment Zoning District and other zoning districts for consistency with the Future Land Use Map.

10. Attachments

- Ex. A. Article 12, Redevelopment Code, Division 1, General
- Ex. B. Article 12, Division 5, Hobe Sound Community Redevelopment Code
- Ex. C. Proposed Zoning Atlas
- Ex. D. Hobe Sound Regulating Plan
- Ex. E. Published newspaper advertisement



Section 12.5.01. Purpose.

1. Hobe Sound is an intimate, historic community in Martin County which boasts a rich and diverse cultural, physical, economic, and geographic history. Originally a pineapple plantation, Hobe Sound has matured over time into a desirable destination for tourists, a strong community for residents, and a unique location for business activities. In an effort to maintain and strengthen the historical and cultural attributes of Hobe Sound, this LDR Division is intended to:
 - a. Promote and accomplish the goals, policies, and objectives of the Martin County Growth Management Plan as they pertain to Hobe Sound;
 - b. Preserve the character, quality, and scale of historic Hobe Sound and ensure the compatibility of future investment;
 - c. Provide clarity and predictability in future planning and development in Hobe Sound;
 - d. Maintain the high-quality standards of residential and non-residential growth;
 - e. Ensure a desirable and controlled natural and built environment for future generations.
2. **Hobe Sound Redevelopment Zoning District.** This Article 12, Division 5 of the Martin County Land Development Regulations establishes the Hobe Sound Redevelopment Zoning District and the permitted uses and development standards applicable therein.
3. **Organization.** How this Division is organized:

Section 12.5.01	Purpose
Section 12.5.02	Regulating Plan
Section 12.5.03	Permitted Uses
Section 12.5.04	Development Standards
Section 12.5.05	Building Type & Frontage Type Standards
Section 12.5.06	Street Standards
Section 12.5.07	Parking Standards
Section 12.5.08	Stormwater Standards
Section 12.5.09	Landscape Standards
Section 12.5.10	Wall & Fence Standards
Section 12.5.11	Sign Standards
Section 12.5.12	Architectural Standards



Figure HS-1 Artist rendering of the future vision of Hobe Sound as established in 1994.



Regulating Plan

12.5.02

Section 12.5.02. **Regulating plan.** Figures HS-2 and HS-3 are the Regulating Plans that apply to the Hobe Sound Redevelopment Zoning District. Section 12.1.02 describes the purpose and content of Regulating Plans.

Figure HS-2 Regulating Plan

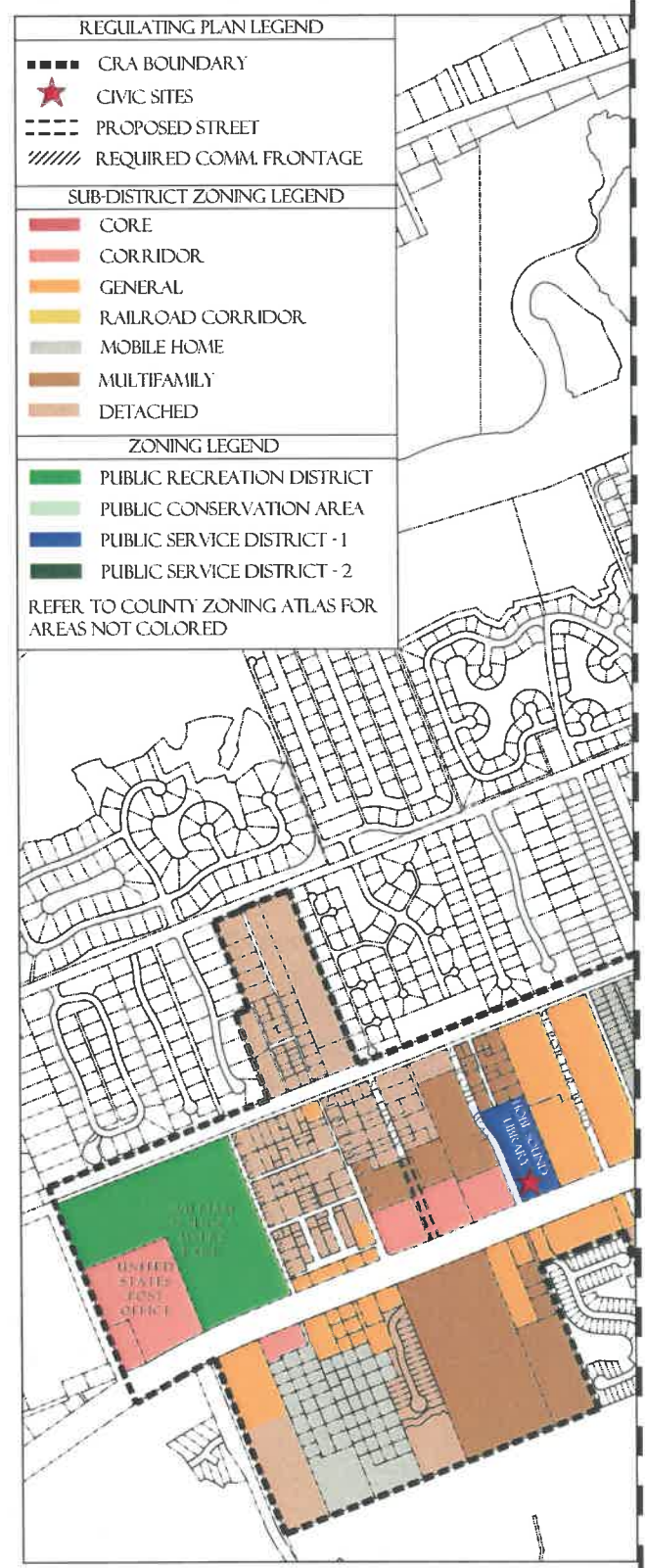





Regulating Plan

12.5.02

Figure HS-3 Street Regulating Plan



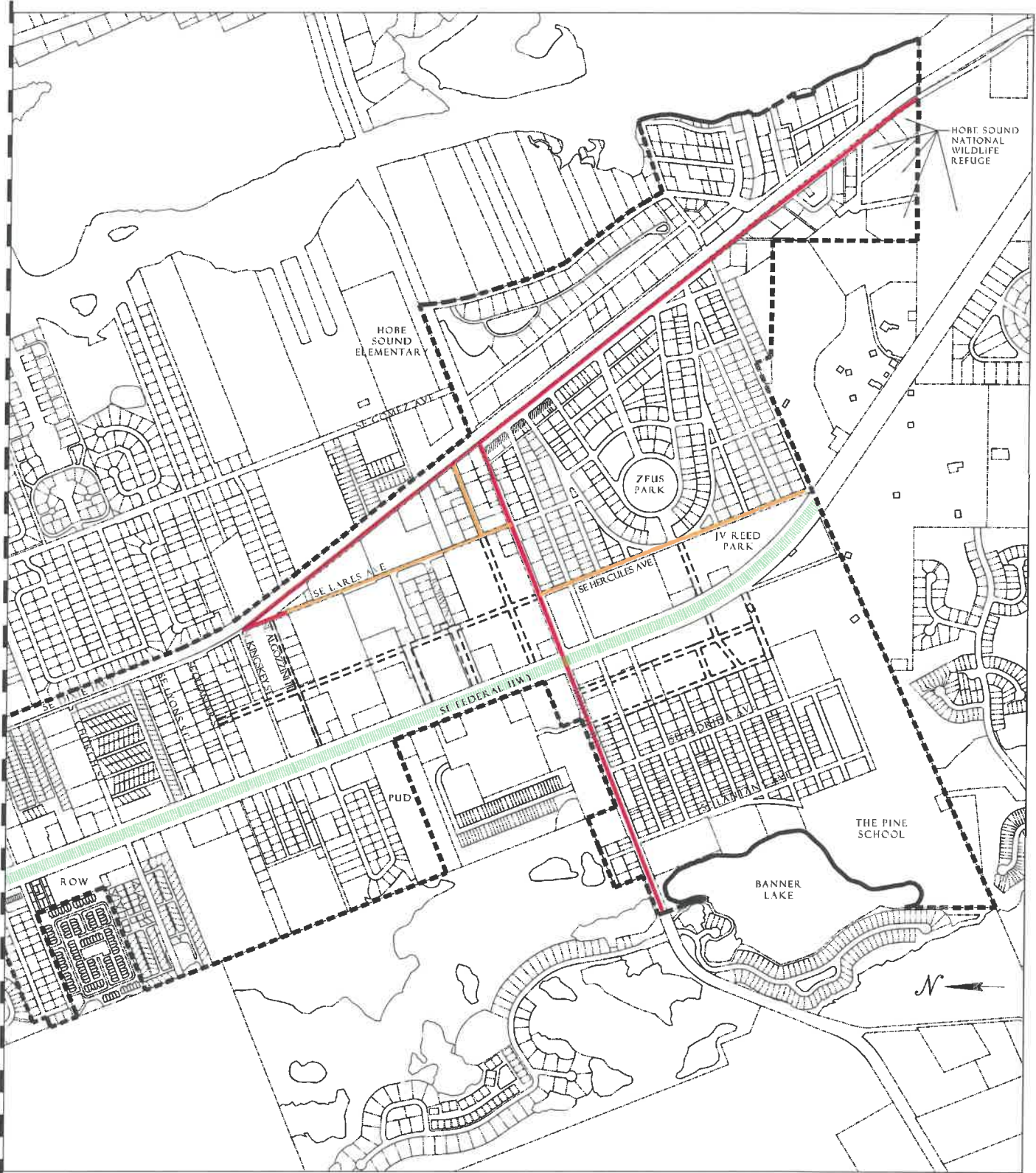



Permitted Uses

12.5.03

Section 12.5.03. Permitted Uses. Table **HS-4** identifies permitted uses in the HS (Hobe Sound) Redevelopment Zoning District.

1. The Use Groups listed in the first column of Table **HS-4** are described in Section 12.1.03.
2. The remaining columns identify the Subdistricts shown on the Regulating Plan.
 - a. “P” in a row below a column means that any use in that use group is permitted within that Subdistrict, provided the use can be developed in accordance with all applicable requirements of the LDR.
 - b. If “P” is not shown in a row, the use group is not permitted in that Subdistrict.
3. For uses that are functionally similar but not clearly permitted in a Subdistrict see Section 12.1.03.3.

Table HS-4 Use Groups Permitted in Hobe Sound Subdistricts

	Core	General	Corridor	Railroad Corridor	Multi- family	Mobile Home	Detached
Residential Use Groups, see 12.1.03							
Accessory dwelling units	P	P	P	P	P	-	P
Mobile homes	-	-	-	-	-	P	-
Other dwelling types	P	P	P	P	P	-	P ²
Single-family dwellings	-	P	-	-	P	-	P ¹
Bed and breakfast inns	P	P	P	P	P	P	P
Agricultural Use Groups, see 12.1.03							
Urban farming	-	-	-	P	-	-	-
Commercial & Business Use Groups, see 12.1.03							
Business & professional offices	P	P	P	P	-	-	-
Construction services, limited	P	P	P	P	-	-	-
Construction services, extensive	-	-	P	P	-	-	-
Convenience store with fuel	-	-	P	-	-	-	-
Drive-through facility	-	-	P	-	-	-	-
Drive-through restaurant	-	-	P	-	-	-	-
Hotels, motels, resorts spas	P	P	P	P	-	-	-
Marinas	-	P	P	-	-	-	-
Medical offices	P	P	P	P	-	-	-
Parking lots and garages	P	-	-	P	-	-	-
Restaurants	P	P	P	P	-	-	-
Retail & services, limited impact	P	P	P	P	-	-	-
Retail & services, general impact	-	P	P	P	-	-	-
Retail & services, extensive impact	-	-	P	-	-	-	-
Recreational vehicle parks	-	-	P	-	-	-	-
Vehicular service and maintenance	-	-	P	-	-	-	-
Wholesale trades and services	-	-	P	P	-	-	-
Working waterfront	-	-	-	-	-	-	-
Public & Institutional Use Groups, see 12.1.03							
Institutional uses, limited impact	P	P	P	P	P	P	P
Institutional uses, general impact	-	P	P	-	P	-	-
Industrial Use Groups, see 12.1.03							
Limited impact industries	-	-	-	P	-	-	-
Extensive impact industrial industries	-	-	-	-	-	-	-
Footnotes, see above							

¹ No duplexes are permitted.² No apartment hotels or multifamily dwellings are permitted.



Development Standards

12.5.04

Section 12.5.04. Development Standards.

1. All new development, substantial improvements of a building, and substantial renovations of a building exterior shall comply with the Development Standards in Table **HS-5**.
2. **Existing Buildings.** Whenever substantial improvement of a building or substantial renovation of a building exterior triggers the obligation to comply with this Division, the Growth Management Director may authorize incremental compliance with its requirements proportional to the nature and scope of the existing and proposed improvements if full compliance would be unreasonable. An application for alternative compliance shall not be required, but the Growth Management Director may require that the proposal be presented to the Neighborhood Advisory Committee for review and comment. See Section 4.871.B, Div. 20, Article 4.
3. **Accessory Dwelling Units.** Standards for accessory dwelling units are provided in Development Standards Section 12.1.04.8.
4. **Building Types.** Each new building, and any substantial improvement, must meet the standards for one of the Building Types permitted in the Subdistrict where it is located, see Table **HS-5**. Building Type diagrams do not prescribe use or architectural style and are illustrative. Dimensions provided in tables are regulatory requirements.
5. **Façade Transparency.** Shopfront, Mixed-use, Office, Apartment and Courtyard Building façades facing streets or civic open spaces at the ground level must have transparent windows which cover between 40 percent and 70 percent of the wall area. Building façades above ground level must have transparent windows which cover between 20 percent and 50 percent of the wall area of each story as measured between finished floors. Transparent means non-solar, non-mirrored glass with a light transmission reduction of no more than forty percent.
6. **Convenience store with fuel.** In addition to the standards in Section 3.106. - Vehicular service and maintenance, development shall meet the following criteria:
 - a. A ground level shop must be located along a street, with the gas pumps located to the rear or side of the lot as illustrated in Figure HS-12-9.04. No more than eight fuel positions and four fueling islands are permitted, refer to HS-12-9.05.
 - b. The shop shall have the primary entrance facing and directly accessible from the street; an additional entrance shall face the parking lot.
 - c. Gasoline Stations may be one story in height.
7. **Drive through.** In addition to the standards in Section 3.95. - Restaurant, convenience, development shall meet the following criteria:
 - a. The stacking area is accommodated along the side and/or in the rear of the lot.
 - b. The drive-through window shall be located either in the rear or to the side of the building, close to the frontage street. Figures HS-12-9.06 through HS-12.9.08 illustrate methods of incorporating drive through uses.



Table HS-5 - Development Standards in Hobe Sound Subdistricts

	Core	General	Corridor	Railroad Corridor	Multi-family	Mobile Home	Detached
Lot Size, see 12.1.04.1							
Lot area - minimum in sf	-	5,000	10,000	10,000	2,000	-	2,500
Lot width - minimum in feet	20	50	-	20	20	-	25
Lot width - maximum in feet	250	-	-	-	-	-	-
Height, see 12.1.04.2							
Building height, maximum in stories	3	2	2	2	2	1	2
Building height, maximum in feet	40	30	30	30	30	20	30
Ceiling height, maximum in feet	Established in 12.5.05 for certain building types						
Density, see 12.1.04.3							
Residential density, max in units/acre	10	10	10	10	8	8	5
Hotel/motel density, max in units/acre	20	20	20	20	-	-	-
Building Coverage, see 12.1.04.4							
Building coverage, maximum %	80	60	60	60	60	-	50
Open Space, see 12.1.04.5							
Open space, minimum in %	20	20	20	20	30	30	30
Building & Parking Placement, see 12.1.04.6							
Build-to Zone min/max in feet	Established in 12.5.05 for certain building types						
Side and Rear setbacks	Established in 12.5.05 for certain building types						
Frontage percentage, minimum %	Established in 12.5.05 for certain building types						
Parking Setbacks minimum in feet	Established in 12.5.05 for certain building types						
Building Types, see 12.5.05							
Shopfront Building	P	P ¹	P	-	-	-	-
Mixed-use Building	P	P ¹	P	P	-	-	-
Office Building	P	P ¹	P	P	-	-	-
Apartment Building	P	P	P	P	P	-	-
Courtyard Building	P	P	P	P	P	-	-
Townhouse	P	P	P	P	P	-	P
Live/Work Building	P	P	P	P	-	-	-
Side Yard House	-	P	P	-	P	-	P
Cottage	P	P	P	-	P	P	P
Cottage Court	P	P	P	-	P	P	-
Duplex	-	P	-	-	P	-	-
All Yard House	-	P	-	-	P	P	P
Outbuilding	P	P	P	P	P	P	P
Boat Barn	-	P	P	P	-	-	-
Industrial Building	-	-	-	P	-	-	-
Footnotes, see above							
¹ Only permitted when facing US1/Federal Highway.							



Development Standards

12.5.04

Figure HS-12-9.04 - Fueling Stations

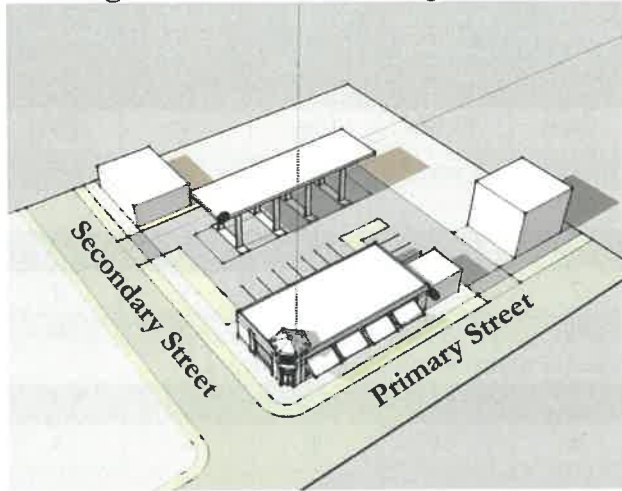
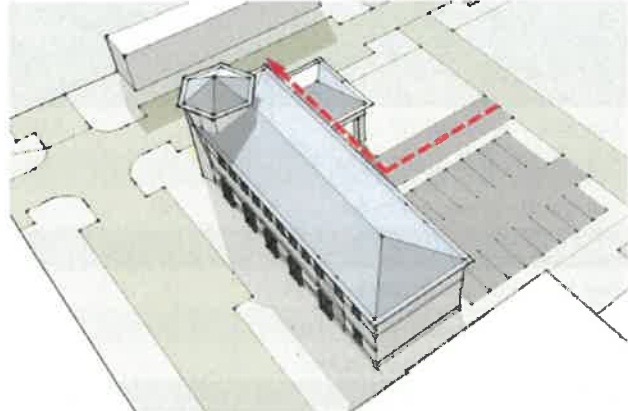
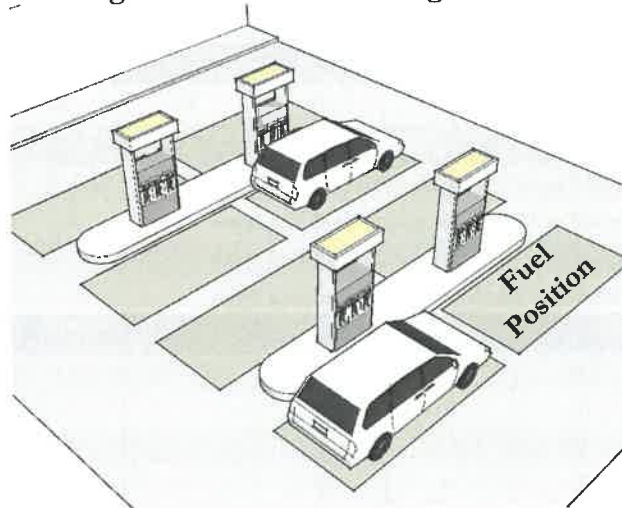

Figure HS-12-9.06 - Drive Through Configuration



Drive through stacking occurs in the rear of the lot. Circulation is from the alley, exiting to a secondary street.

Figure HS-12-9.05 - Fueling Stations



Four fueling islands with eight fuel positions.

Figure HS-12-9.07 - Drive Through Configuration

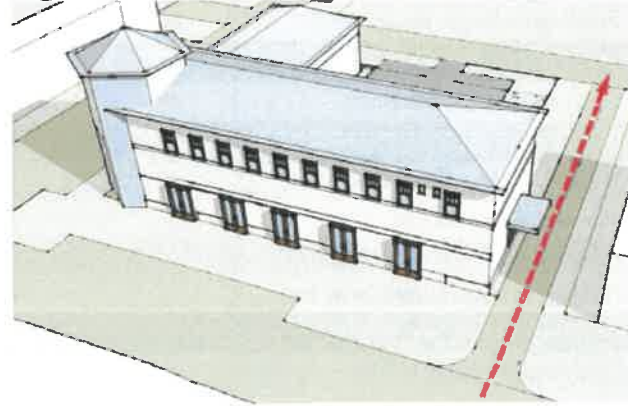

Circulation and stacking occurs along the side of the building. Cars enter from the alley and exit onto the street.

Figure HS-12-9.08 - Drive Through Configuration

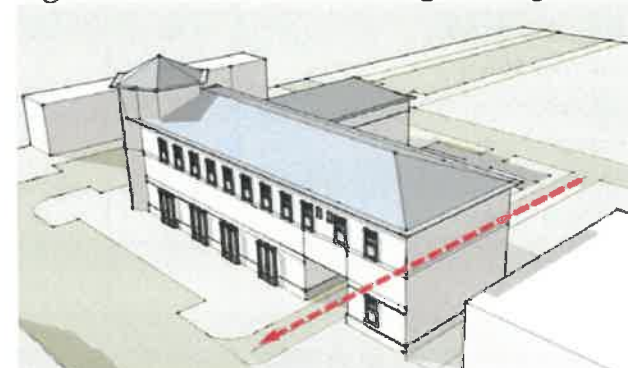

Circulation and stacking travel through the building. Cars enter from the rear of the lot and exit to the street.

Draft 04-13-2020 Building Type & Frontage Type Standards

12.5.05



Section 12.5.05. Building Type & Frontage Type Standards.

- Building Types.** The following Building Type standards shall apply in the Hobe Sound Subdistricts. Table HS-5 provides additional Development Standards.

Figure HS-5.01 - Shopfront Building

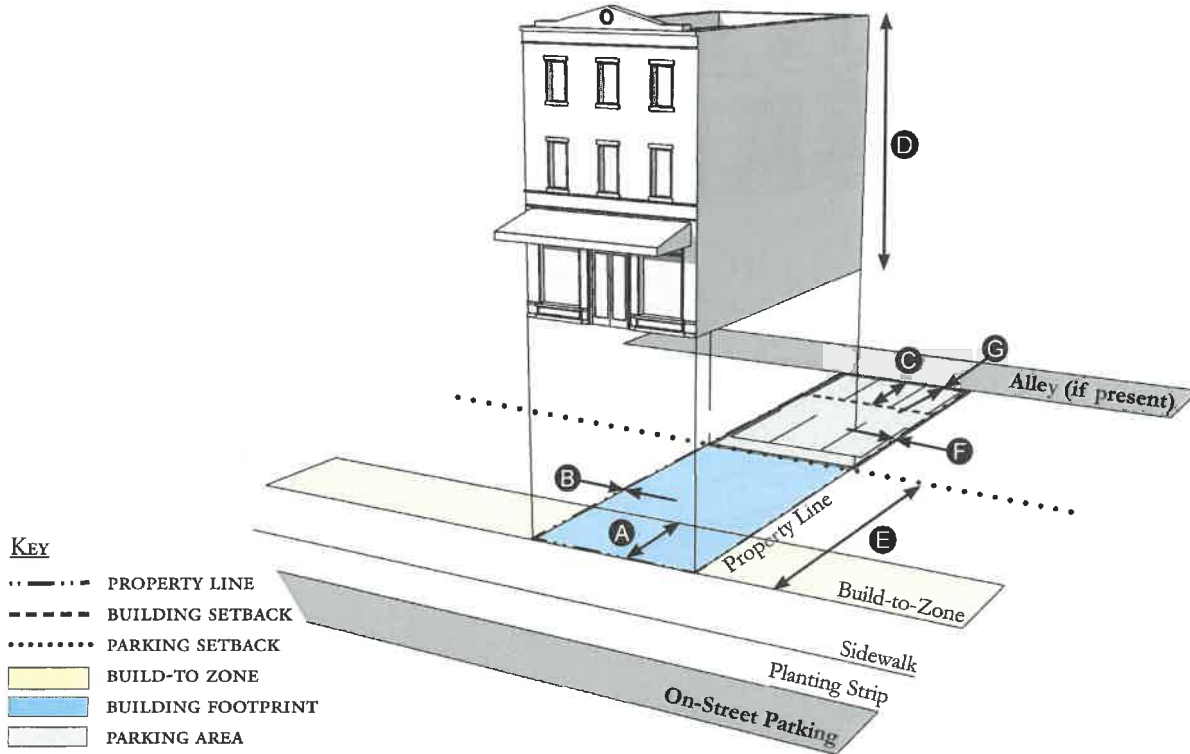

Building Placement, see 12.1.04.6	
Frontage	70% min.
Front Build-to-Zone	0' min., 15' max. (A)
Side at Street Build-to-Zone	0' min., 15' max.
Side at Property Line Setback ¹	0' or 5' (B)
Rear Yard Setback ¹	10' min./5' min. with alley (C)
Height, see 12.1.04.2	
Ceiling at Ground Level	12' min.
Building Height	Refer to Table HS-5 (D)
Parking Placement, see 12.1.04.6	
Front Setback	30' min. (E)
Side at Street Setback	10' min.
Side at Property Line	0' min. (F)
Rear Setback	5' min./0' min. with alley (G)

Permitted Subdistricts, see 12.5.02		
Core	General ²	Corridor
Description		
A Shopfront Building has ground level space immediately adjoining the sidewalk that can accommodate business uses with doors and large windows facing the sidewalk.		
Façade Transparency, see 12.5.04.5		%
Ground level facing streets or civic open spaces		40-70
Above the ground level		20-50
Notes		
¹ Section 12.1.04.15 Building Transitions applies when the rear or side of a property directly abuts a residential subdistrict or an existing single family dwelling.		
² Only permitted when facing US1/Federal Highway.		
For permitted <i>Lot Size, Density, Building Coverage, and Open Space</i> , see Table HS-5.		



Building Type & Frontage Type Standards

12.5.05

Figure HS-5.02 - Mixed-Use Building

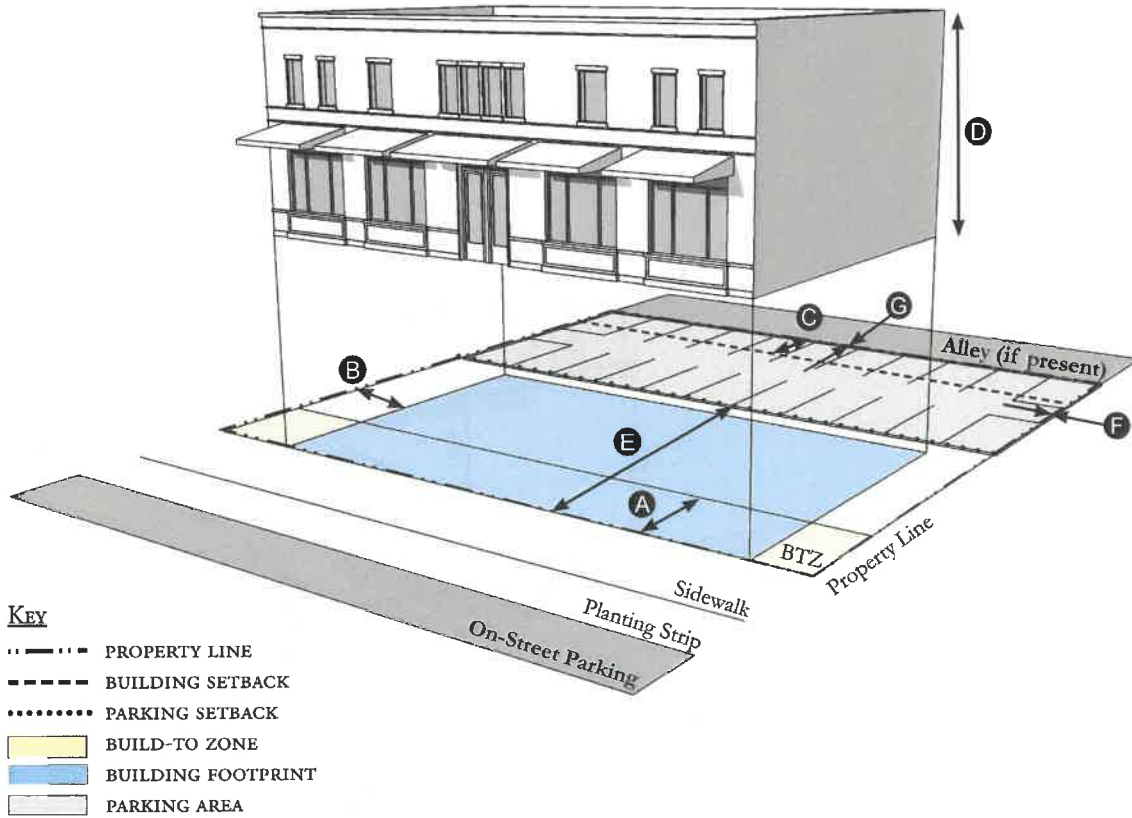

KEY

- PROPERTY LINE
- - - BUILDING SETBACK
- PARKING SETBACK
- BUILD-TO ZONE
- BUILDING FOOTPRINT
- PARKING AREA

Building Placement, see 12.1.04.6

Frontage	70% min.	
Front Build-to-Zone	0' min., 15' max.	A
Side at Street Build-to-Zone	5' min., 15' max.	
Side at Property Line BTZ ¹	5' min., 10' max.	B
Rear Yard Setback ¹	10' min./5' min. with alley	C

Height, see 12.1.04.2

Ceiling at Ground Level	12' min.	
Building Height	Refer to Table HS-5	D

Parking Placement, see 12.1.04.6

Front Setback	30' min.	E
Side at Street Setback	10' min.	
Side at Property Line	0' min.	F
Rear Setback	5' min./0' min. with alley	G

Permitted Subdistricts, see 12.5.02

Core	General ²	Corridor	Railroad Corridor

Description

A Mixed-Use Building has multiple tenants or occupancies and may contain residences, lodging and/or businesses to the extent permitted in the Subdistrict.

Façade Transparency, see 12.5.04.5

	%
Ground level facing streets or civic open spaces	40-70
Above the ground level	20-50

Notes

¹ Section 12.1.04.15 Building Transitions applies when the rear or side of a property directly abuts a residential subdistrict or an existing single family dwelling.

² Only permitted when facing US1/Federal Highway.

For permitted *Lot Size, Density, Building Coverage, and Open Space*, see Table HS-5.

Draft 04-13-2020 Building Type & Frontage Type Standards

12.5.05



Figure HS-5.03 - Office Building

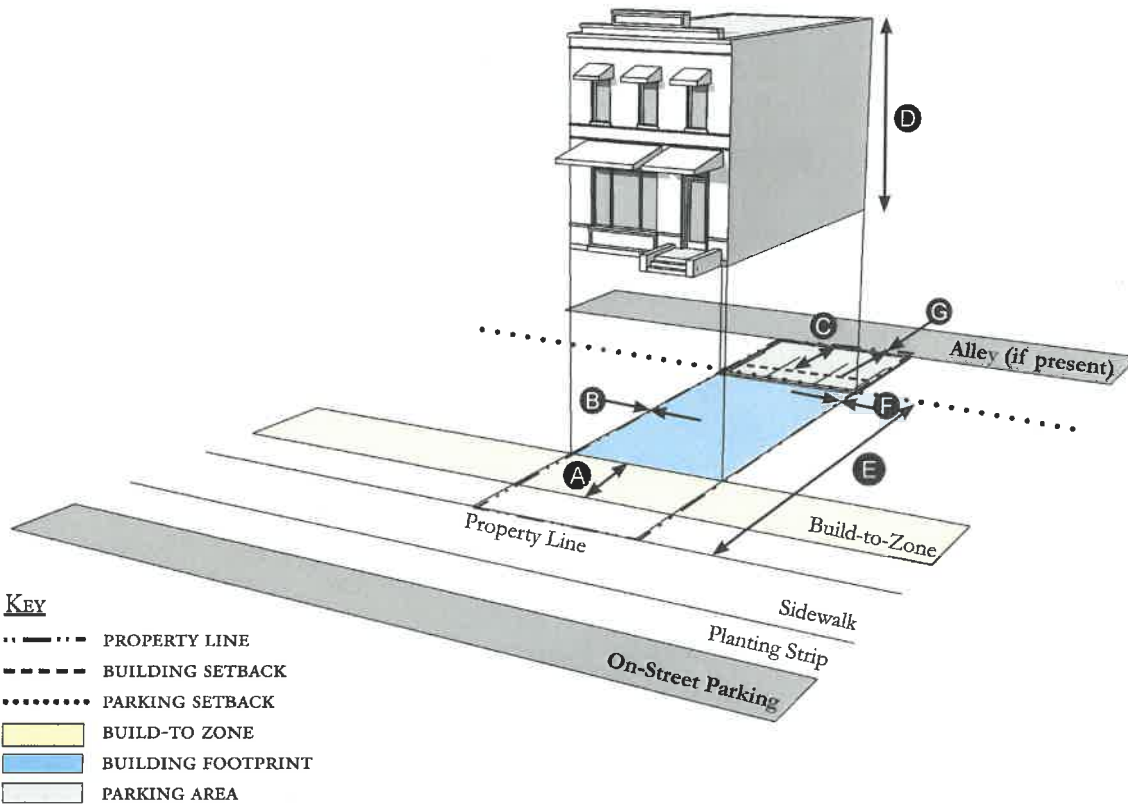

Building Placement, see 12.1.04.6

Frontage	70% min.	
Front Build-to-Zone	10' min., 15' max.	A
Side at Street Build-to-Zone	10' min., 15' max.	
Side at Property Line Setback ¹	0' or 5'	B
Rear Yard Setback ¹	10' min./5' min. with alley	C

Height, see 12.1.04.2

Ceiling at Ground Level	12' min.	
Building Height	Refer to Table HS-5	D

Parking Placement, see 12.1.04.6

Front Setback	30' min.	E
Side at Street Setback	10' min.	
Side at Property Line	0' min.	F
Rear Setback	5' min./0' min. with alley	G

Permitted Subdistricts, see 12.5.02

Core	General ²	Corridor	Railroad Corridor

Description

An Office Building has a one or more commercial tenants, occupancies, or businesses. An Office Building may have a shopfront frontage on the ground level.

Facade Transparency, see 12.5.04.5

	%
Ground level facing streets or civic open spaces	40-70
Above the ground level	20-50

Notes

¹ Section 12.1.04.15 Building Transitions applies when the rear or side of a property directly abuts a residential subdistrict or an existing single family dwelling.

² Only permitted when facing US1/Federal Highway.
For permitted *Lot Size, Density, Building Coverage, and Open Space*, see Table HS-5



Building Type & Frontage Type Standards

12.5.05

Figure HS-5.04 - Apartment Building

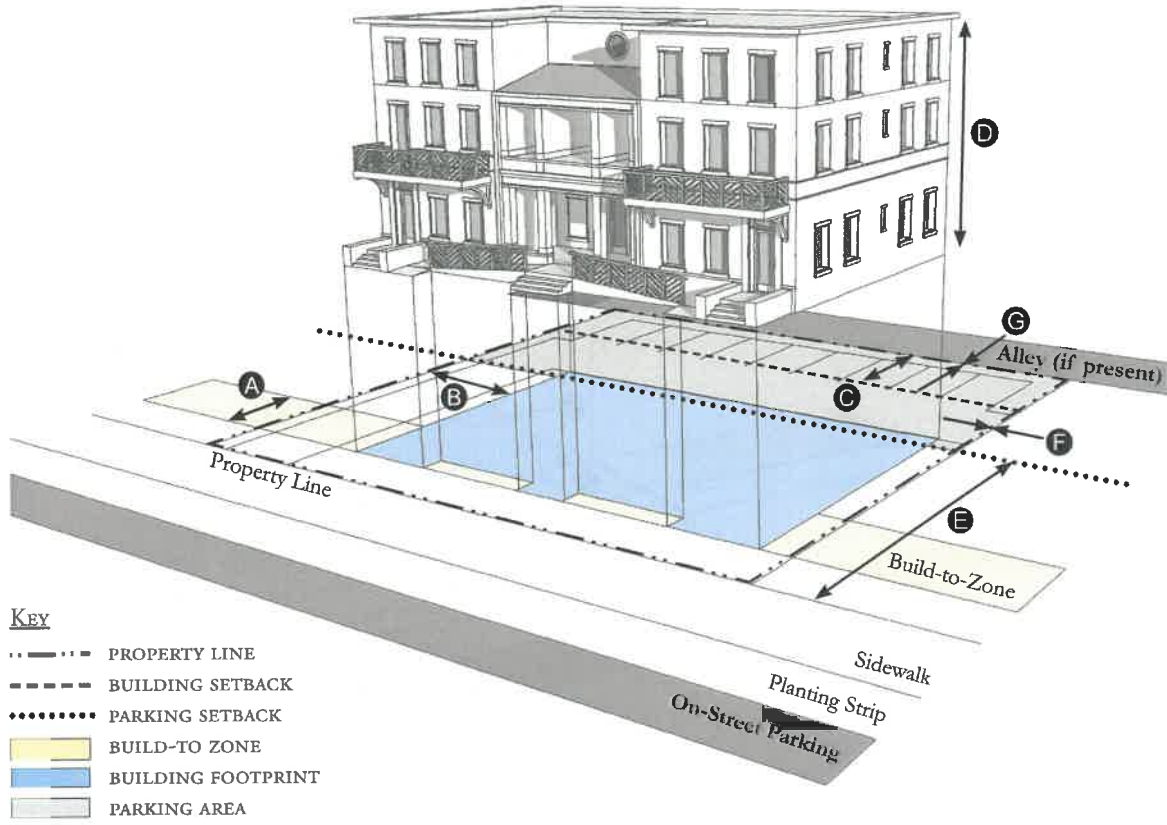

KEY

- PROPERTY LINE
- BUILDING SETBACK
- PARKING SETBACK
- BUILD-TO ZONE
- BUILDING FOOTPRINT
- PARKING AREA

Building Placement, see 12.1.04.6		
Frontage	60% min.	
Front Build-to-Zone	10' min., 25' max.	A
Side at Street Build-to-Zone	10' min., 15' max.	
Side at Property Line Setback ¹	5' min.	B
Rear Yard Setback ¹	10' min./5' min. with alley	C
Height, see 12.1.04.2		
Ceiling at Ground Level	Not applicable	
Building Height	Refer to Table HS-5	D
Parking Placement, see 12.1.04.6		
Front Setback	30' min.	E
Side at Street Setback	10' min.	
Side at Property Line	5' min./0' min. with alley	F
Rear Setback	5' min./0' min. with alley	G

Permitted Subdistricts, see 12.5.02		
Core	General	Corridor
Multifamily	Railroad Corridor	
Description		
An Apartment Building contains multiple residences above and/or beside each other in a building that occupies most of its lot width and is placed close to the sidewalk. Off-street parking is provided to the side or rear.		
Façade Transparency, see 12.5.04.5		%
Ground level facing streets or civic open spaces		40-70
Above the ground level		20-50
Notes		
¹ Section 12.1.04.15 Building Transitions applies when the rear or side of a property directly abuts a residential subdistrict or an existing single family dwelling.		
For permitted <i>Lot Size, Density, Building Coverage, and Open Space</i> , see Table HS-5.		



Figure HS-5.05 - Courtyard Building

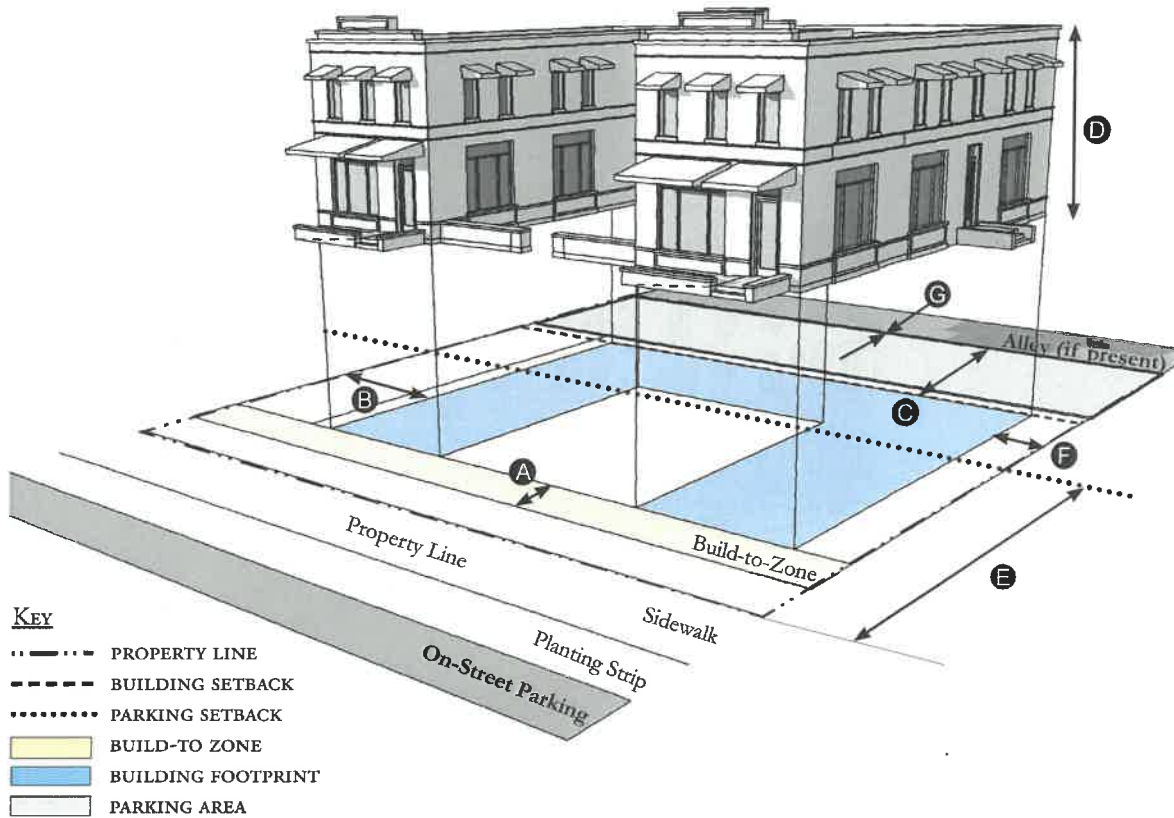

Building Placement, see 12.1.04.6

Frontage Percentage	70% min. includes courtyard	
Front Build-to-Zone	10' min., 25' max.	A
Side at Street Build-to-Zone	10' min., 15' max.	
Side at Property Line Setback ¹	5' min.	B
Rear Yard Setback ¹	10' min./5' min. with alley	C

Height, see 12.1.04.2

Ceiling at Ground Level	Not applicable	D
Building Height	Refer to Table HS-5	

Parking Placement, see 12.1.04.6

Front Setback	30' min.	E
Side at Street Setback	10' min.	
Side at Property Line	5' min./0' min. with alley	F
Rear Setback	5' min./0' min. with alley	G

Permitted Subdistricts, see 12.5.02

Core	General	Corridor
Multifamily	Railroad Corridor	

Description

A Courtyard Building accommodates multiple dwellings or businesses arranged around and fronting on a central green that may be partially or wholly open to the street.

Façade Transparency, see 12.5.04.5

	%
Ground level facing streets or civic open spaces	40-70
Above the ground level	20-50

Notes

The proportions of the courtyard space shall be at least as deep as it is wide.

¹ Section 12.1.04.15 Building Transitions applies when the rear or side of a property directly abuts a residential subdistrict or an existing single family dwelling.

For permitted *Lot Size, Density, Building Coverage, and Open Space*, see Table HS-5.



Draft 04-13-2020

Building Type & Frontage Type Standards

12.5.05

Figure HS-5.06 - Townhouse

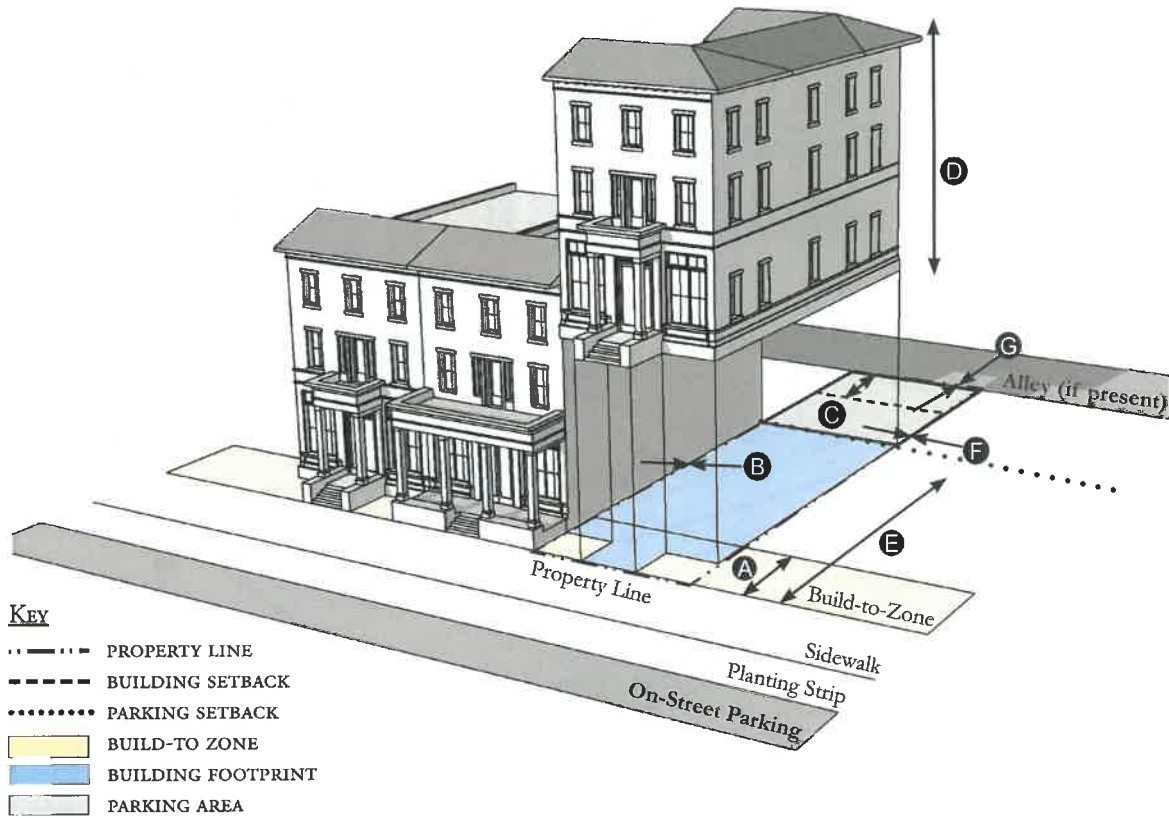

Building Placement, see 12.1.04.6

Frontage	70% min.	
Front Build-to-Zone	0' min., 15' max.	A
Side at Street Build-to-Zone	0' min., 15' max.	
Side at Property Line Setback ^{1,2}	0' min. or 10' min.	B
Rear Yard Setback ¹	10' min. / 5' min. with alley	C

Height, see 12.1.04.2

Ceiling at Ground Level	Not applicable	
Building Height	Refer to Table HS-5/2 stories min.	D

Parking Placement, see 12.1.04.6

Front Setback	30' min.	E
Side at Street Setback	10' min.	
Side at Property Line	0' min.	F
Rear Setback	5' min./0' min. with alley	G

Permitted Subdistricts, see 12.5.02

Core	General	Corridor
Detached	Multifamily	Railroad Corridor

Description

A Townhouse is a building with common walls on one or both sides and often a private garden to the rear. Service and parking access are from the rear.

Notes

Townhouses shall have a maximum grouping of 8 dwelling units and a minimum Setback of 15 feet between buildings.

¹ Section 12.1.04.15 Building Transitions applies when the rear or side of a property directly abuts a residential subdistrict or an existing single family dwelling.

² When directly adjacent to another property that is not part of the townhouse development the Side Setback is 10 feet minimum from the property line.

For permitted *Lot Size, Density, Building Coverage, and Open Space*, see Table HS-5.

Draft 04-13-2020 Building Type & Frontage Type Standards

12.5.05



Figure HS-5.07 - Live/Work Building

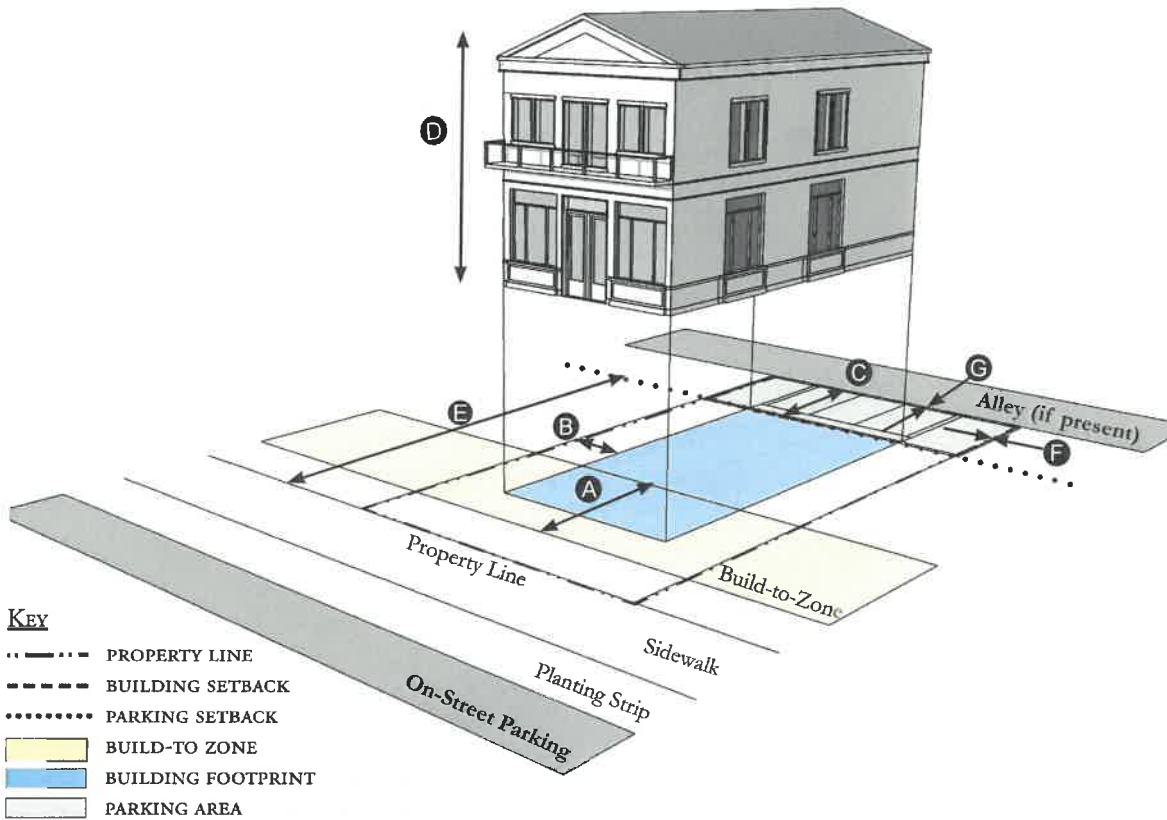

Building Placement, see 12.1.04.6	
Frontage	70% min.
Front Build-to-Zone	10' min., 25' max. (A)
Side at Street Setback	10' min. (B)
Side at Property Line Setback ¹	10' min. (B)
Rear Yard Setback ¹	10' min. (C)
Height, see 12.1.04.2	
Ceiling at Ground Level	12' min.
Building Height	Refer to Table HS-5 (D)
Parking Placement, see 12.1.04.6	
Front Setback	30' min. (E)
Side at Street Setback	10' min. (F)
Side at Property Line	0' min. (F)
Rear Setback	5' min./0' min. with alley (G)
Parking Placement does not prohibit parking in a residential driveway or a side yard driveway.	

Permitted Subdistricts, see 12.5.02			
Core	General	Corridor	Railroad Corridor
■	■	■	■
Description			
A Live/Work Building consists of commercial and residential uses. It is intended to be occupied by a business operator who lives in the same structure that contains the commercial activities or industry.			
Notes			
¹ Section 12.1.04.15 Building Transitions applies when the rear or side of a property directly abuts a residential subdistrict or an existing single family dwelling.			
For permitted <i>Lot Size</i> , <i>Density</i> , <i>Building Coverage</i> , and <i>Open Space</i> , see Table HS-5.			



Building Type & Frontage Type Standards

12.5.05

Figure HS-5.08 - Side Yard House

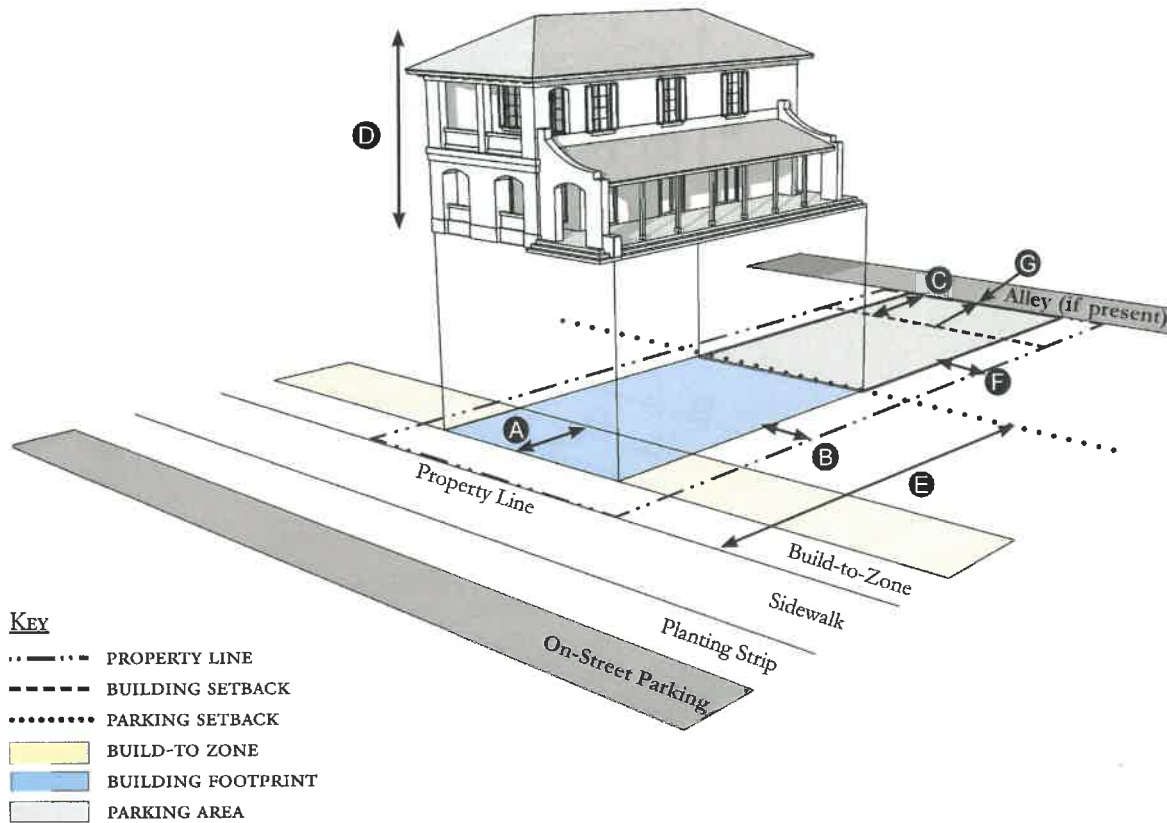

Building Placement, see 12.1.04.6	
Frontage ¹	60% min.
Front Build-to-Zone	10' min., 25' max. (A)
Side at Street Setback	10' min.
Side at Property Line Setback	5' min., 10' min. other side (B)
Rear Yard Setback	10' min./5' min. with alley (C)
Height, see 12.1.04.2	
Ceiling at Ground Level	Not applicable (D)
Building Height	Refer to Table HS-5
Parking Placement, see 12.1.04.6 and 12.5.07.9	
Front Setback	30' min. (E)
Side at Street Setback	10' min.
Side at Property Line	5' min. (F)
Rear Setback	5' min./0' min. with alley (G)
Parking Placement does not prohibit parking in a residential driveway or a side yard driveway.	

Permitted Subdistricts, see 12.5.02		
General	Corridor	Multifamily
Detached		
Description		
A Side Yard House is a detached building that occupies one side of the lot adjacent to an open space which runs from the front yard to the rear yard. This Building Type is often delivered in a series of multiple side yard type houses.		
Notes		
¹ For this Building Type, the frontage requirement may be met with the provision of a continuous wall or fence along the lot frontage.		
For permitted <i>Lot Size, Density, Building Coverage, and Open Space</i> , see Table HS-5.		

Draft 04-13-2020 Building Type & Frontage Type Standards

12.5.05



Figure HS-5.10 - Cottage

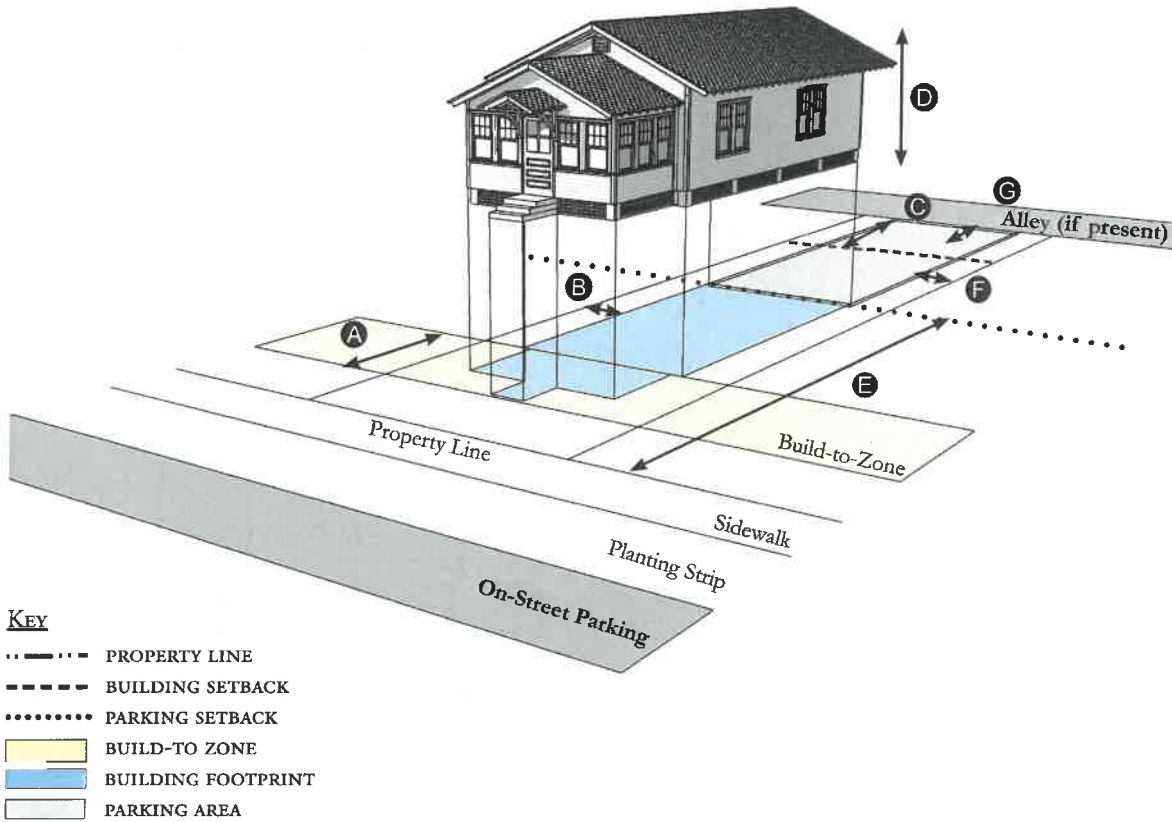

Building Placement, see 12.1.04.6

Frontage ^{1,2}	60% min.	
Front Build-to-Zone	10' min., 25' max.	A
Side at Street Build-to-Zone	5' min., 10' max.	
Side at Property Line Setback	5' min.	B
Rear Yard Setback	10' min.	C

Height, see 12.1.04.2

Ceiling at Ground Level	Not applicable	
Building Height	30' / 2 stories max.	D

Parking Placement, see 12.1.04.6 and 12.5.07.9

Front Setback	30' min.	E
Side at Street Setback	10' min.	
Side at Property Line	5' min.	F
Rear Setback	5' min	G

Parking Placement does not prohibit parking in a residential driveway or a side yard driveway.

Permitted Subdistricts, see 12.5.02

Core	General	Corridor
Multifamily	Mobile Home	Detached

Description

A Cottage is a detached building with a small front yard often located on a narrow lot. Parking can be accommodated with on-street parking, a driveway, or detached garage to the rear.

Notes

Cottages shall not exceed a footprint of 2,000 square feet.

¹ For this Building Type, the frontage requirement may be met with the provision of a continuous wall or fence along the lot frontage.

² For Mobile Homes frontage requirement does not apply.

For permitted *Lot Size, Density, Building Coverage, and Open Space*, see Table HS-5.



Building Type & Frontage Type Standards

12.5.05

Figure HS-5.11 - Cottage Court

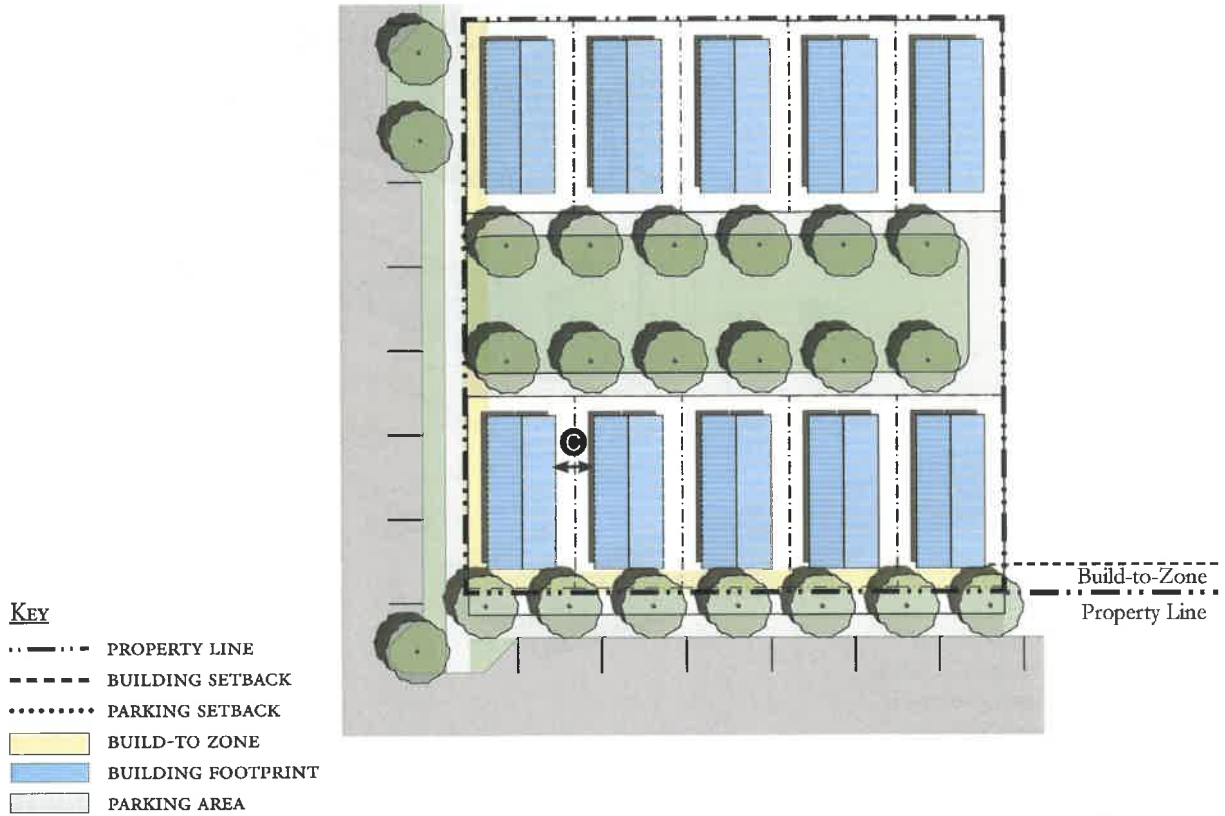

Building Placement, see 12.1.04.6

Frontage	60% min.	
Front Setback	6' min.	A
Side at Street Setback	6' min.	
Side at Property Line Setback	6' min.	B
Unit Separation	10' min.	C

Height, see 12.1.04.2

Ceiling at Ground Level	Not applicable	
Building Height	30' / 2 stories max.	D

Parking Placement, see 12.1.04.6

Front Setback	30' min.	E
Side at Street Setback	10' min.	
Side at Property Line	5' min.	F
Rear Setback	5' min	G

Subdistricts, see 12.5.02

Core	General	Corridor
Multifamily	Mobile Home	

Description

A Cottage Court is a series of small detached houses arranged around a common open space. Homes may share other common amenities like storage and parking areas.

Notes

- Cottage Courts may include duplexes.
- ¹ For this Building Type, the frontage requirement may be met with the provision of a continuous wall or fence along the lot frontage.
- ² For Mobile Homes frontage requirement does not apply.
- For permitted *Lot Size, Density, Building Coverage, and Open Space*, see Table **HS-5**.

Draft 04-13-2020 Building Type & Frontage Type Standards

12.5.05



Figure HS-5.09 - Duplex

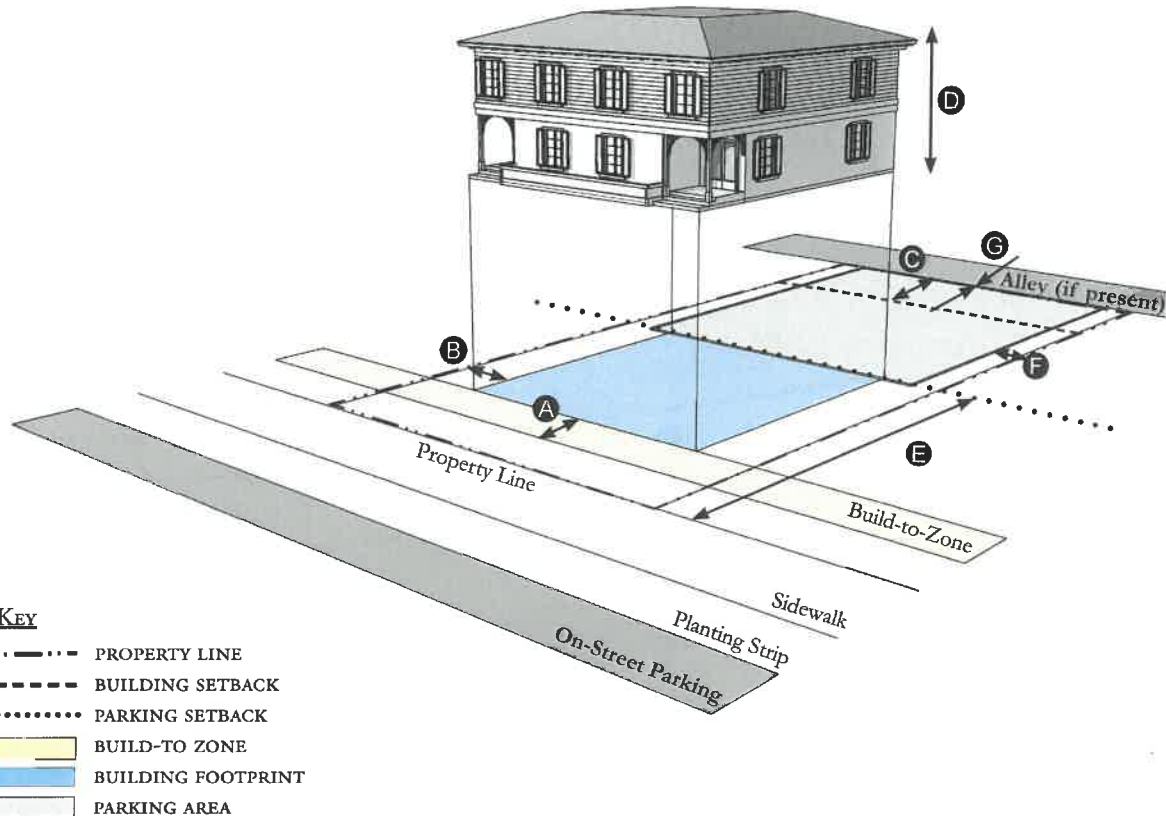

KEY

- PROPERTY LINE
- BUILDING SETBACK
- PARKING SETBACK
- BUILD-TO ZONE
- BUILDING FOOTPRINT
- PARKING AREA

Building Placement, see 12.1.04.6

Frontage ¹	60% min.	
Front Build-to-Zone	10' min., 25' max.	(A)
Side at Street Setback	10' min.	
Side at Property Line Setback	5' min.	(B)
Rear Yard Setback	10' min.	(C)

Height, see 12.1.04.2

Ceiling at Ground Level	Not applicable	
Building Height	30' / 2 stories max.	(D)

Parking Placement, see 12.1.04.6 and 12.5.07.9

Side at Property Line	5' min.	(F)
Rear Setback	5' min. / 0' min. with alley	(G)

Parking Placement does not prohibit parking in a residential driveway or a side yard driveway.

Refer to Section 12.1.07.8 Garage & Driveway for parking and driveway configurations for Single Family Dwellings.

Permitted Subdistricts, see 12.5.02

General Multifamily

Description

A Duplex is an attached building with one common wall that separates two dwelling units within a single lot. Duplexes can be designed to blend in with detached single family houses.

Notes

Duplexes do not permit accessory dwelling units.

¹ For this Building Type, the frontage requirement may be met with the provision of a continuous wall or fence along the lot frontage.

For permitted *Lot Size, Density, Building Coverage, and Open Space*, see Table HS-5.



Draft 04-13-2020
Building Type & Frontage Type Standards
 12.5.05

Figure HS-5.12 - All Yard House

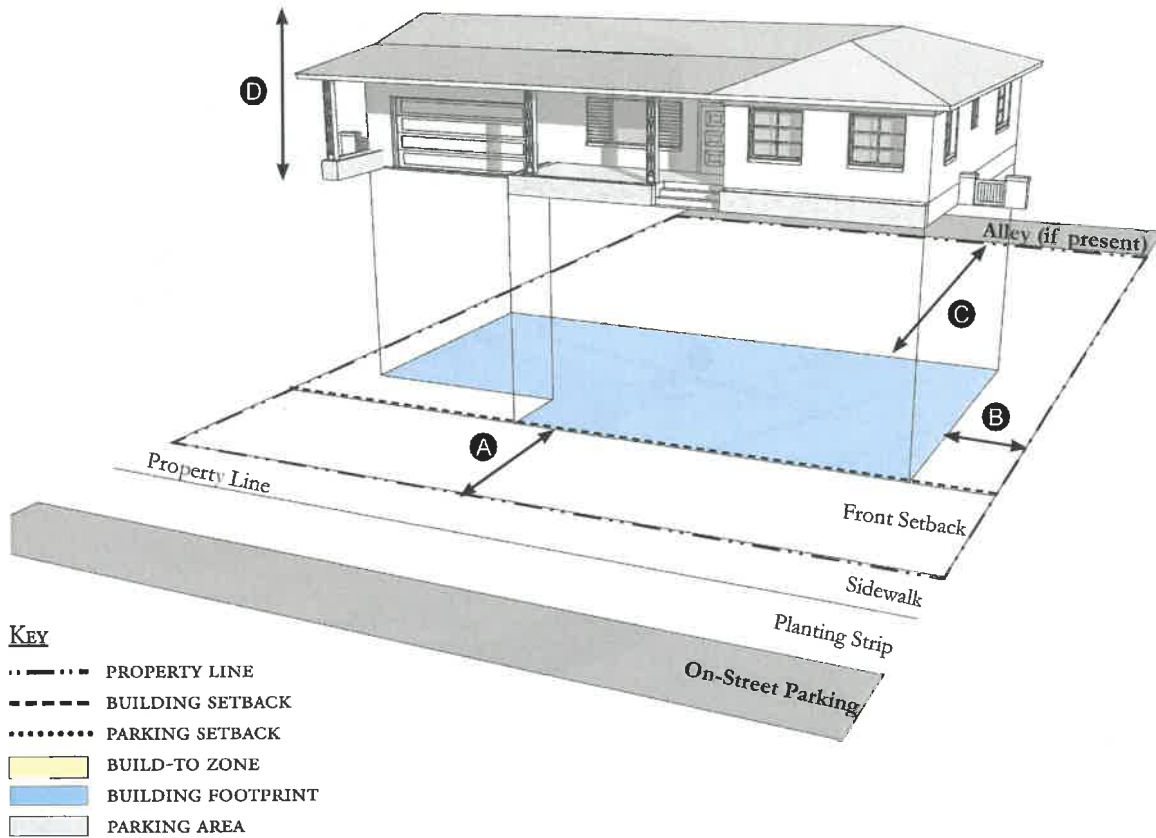

Key

- PROPERTY LINE
- - - BUILDING SETBACK
- PARKING SETBACK
- BUILD-TO ZONE
- BUILDING FOOTPRINT
- PARKING AREA

Building Placement, see 12.1.04.6		
Frontage	Not Required	
Front Setback	20' min.	(A)
Side at Street Setback	6' min.	
Side at Property Line Setback	6' min.	(B)
Rear Yard Setback	10' min.	(C)

Height, see 12.1.04.2		
Ceiling at Ground Level	Not applicable	
Building Height	30' / 2 stories max.	(D)

Parking Placement, see 12.1.04.6 and 12.5.07.9		
Side at Property Line	5' min.	(F)
Rear Setback	5' min./0' min. with alley	(G)

Parking Placement does not prohibit parking in a residential driveway or a side yard driveway.

Refer to Section 12.1.07.8 Garage & Driveway for parking and driveway configurations for Single Family Dwellings.

Permitted Subdistricts, see 12.3.02		
General	Detached	Multifamily
Mobile Home		

Description

An All Yard House has yards on all sides and may contain accessory structures toward the rear.

Notes

For permitted *Lot Size*, *Density*, *Building Coverage*, and *Open Space*, see Table HS-5.

Draft 04-13-2020
Building Type & Frontage Type Standards

12.5.05



Figure HS-5.12 - Outbuilding

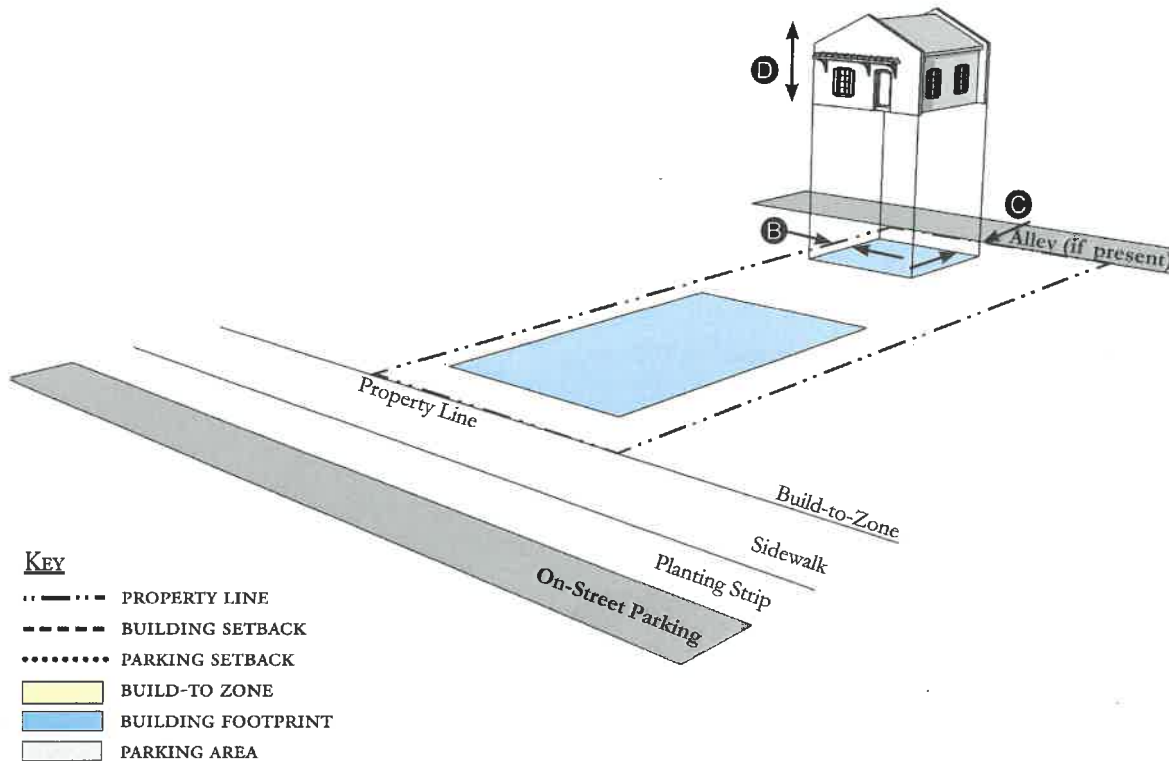

Building Placement, see 12.1.04.6

Frontage	Not applicable	
Front Build-to-Zone	Not applicable	
Side at Street Build-to-Zone	Not applicable	
Side at Property Line Setback	5' min.	(B)
Rear Yard Setback	5' min.	(C)

Height, see 12.1.04.2

Ceiling at Ground Level	Not applicable	(D)
Building Height	24' / 2 stories max.	

Parking Placement, see 12.1.04.6

Refer to Section 12.1.07.8 Garage & Driveway for parking and driveway configurations for Single Family Dwellings.

Permitted Subdistricts, see 12.5.02

General	Detached	Multifamily
Mobile Home	Railroad	Corridor

Description

An Outbuilding is an accessory building, usually located toward the rear of the same lot as a Principal Building, and is sometimes connected to the Principal Building. An Outbuilding may include a garage, shed, workshop, or accessory dwelling unit.

Notes

Outbuildings shall not exceed a footprint of 850 square feet.
 For permitted *Lot Size, Density, Building Coverage, and Open Space*, see Table HS-5.



Draft 04-13-2020
Building Type & Frontage Type Standards
 12.5.05

Figure HS-5.14 - Boat Barn

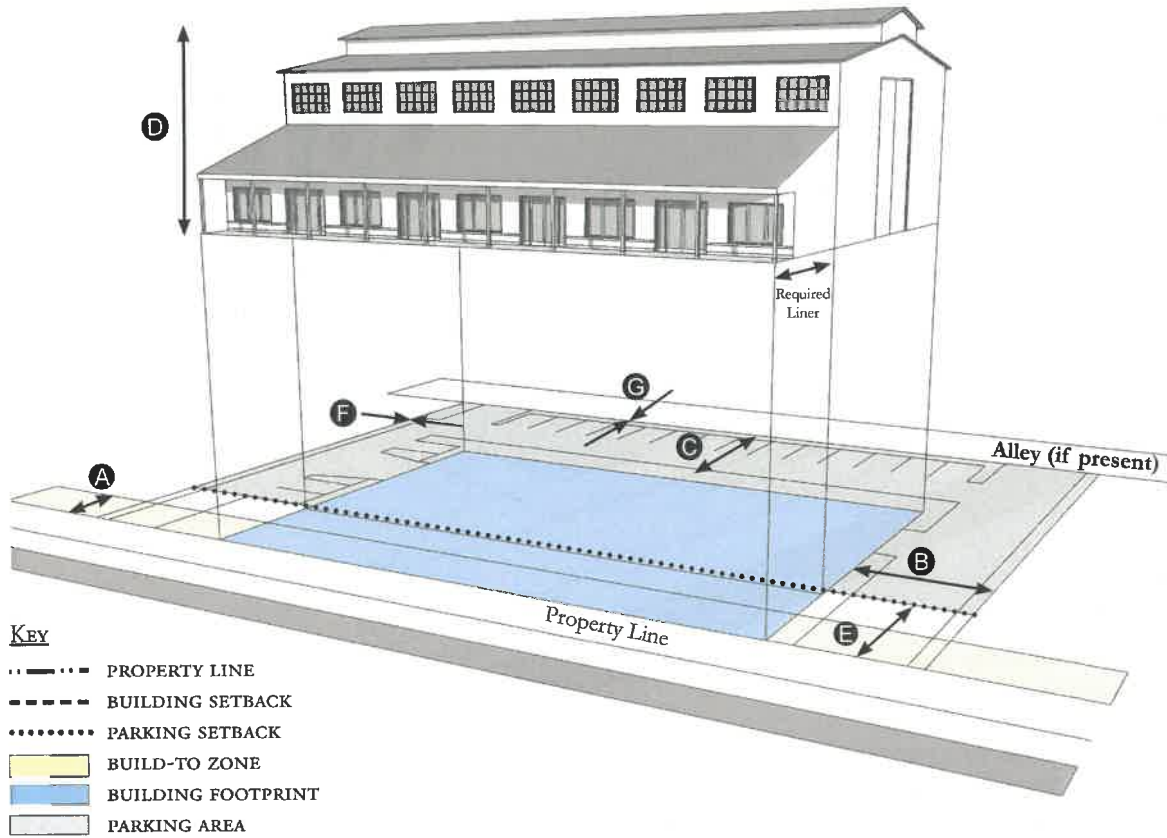

Building Placement, see 12.1.04.6

Frontage	60% min.	A
Front Build-to-Zone	0' min., 15' max.	
Side at Street Setback	10' min.	B
Side at Property Line Setback ¹	10' min.	C
Rear Yard Setback ¹	10' min./5' min. with alley	

Height, see 12.1.04.2

Ceiling at Ground Level	Not applicable	D
Building Height	Refer to Table HS-5	

Parking Placement, see 12.1.04.6

Front Setback	30' min.	E
Side at Street Setback	5' min.	F
Side at Property Line	5' min.	G
Rear Setback	5' min./0' min. with alley	

Parking shall not be located between the building and the street.

Permitted Subdistricts, see 12.3.02

Corridor	General	Railroad Corridor

Description

A Boat Barn is an indoor storage facility. A liner with habitable uses is required to avoid large blank facades visible to the public. A liner shall face all primary streets. Liners may be additional commercial space with permitted uses.

Notes

A commercial liner shall be a minimum depth of 20' feet.

¹ Section 12.1.04.15 Building Transitions applies when the rear or side of a property directly abuts a residential subdistrict or an existing single family dwelling.

For permitted *Lot Size, Density, Building Coverage, and Open Space*, see Table **HS-5**.

Draft 04-13-2020
Building Type & Frontage Type Standards

12.5.05



Figure HS-5.15 - Industrial Building

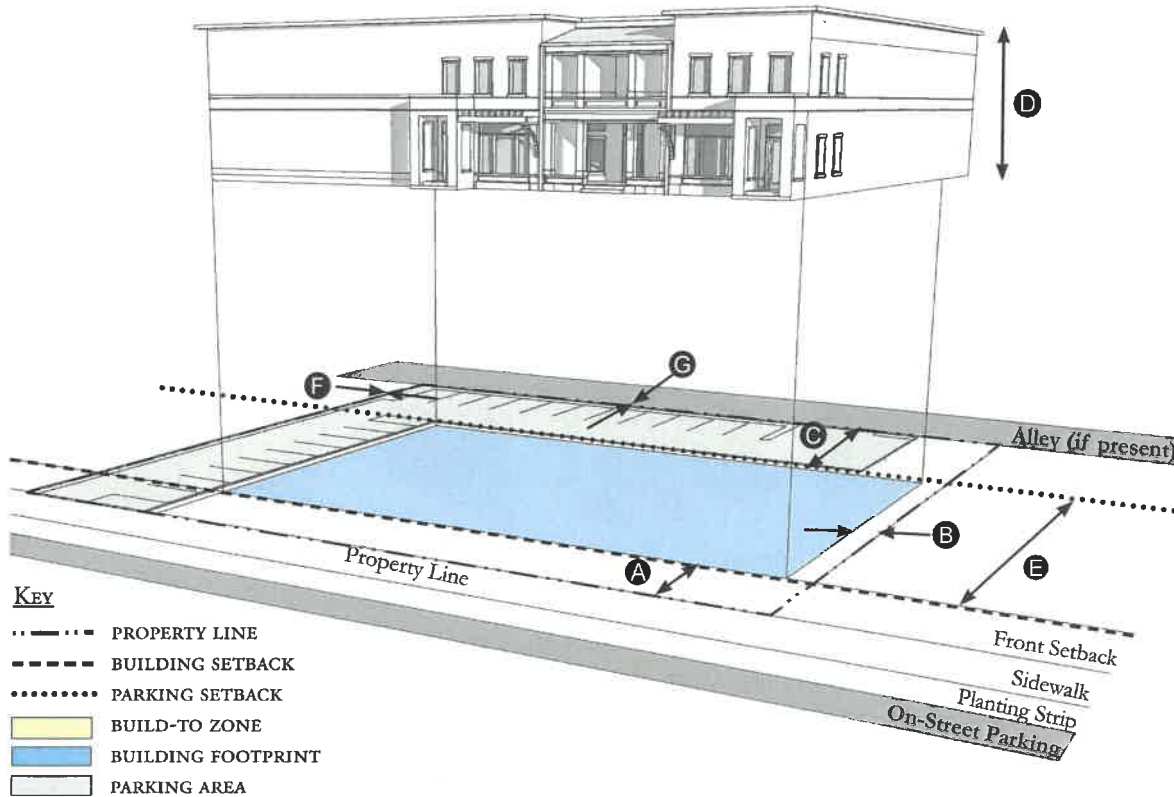

KEY

- PROPERTY LINE
- BUILDING SETBACK
- PARKING SETBACK
- BUILD-TO ZONE
- BUILDING FOOTPRINT
- PARKING AREA

Building Placement, see 12.1.04.6

Frontage	Not Required	
Front Setback †	20' min.	A
Side at Street Setback	5' min.	
Side at Property Line Setback ¹	5' min.	B
Rear Yard Setback	10' min./5' min. with alley	C

Height, see 12.1.04.2

Ceiling at Ground Level	Not applicable	
Building Height	Refer to Table HS-5	D

Parking Placement, see 12.1.04.6

Front Setback	30' min.	E
Side at Street Setback	5' min.	
Side at Property Line	5' min.	F
Rear Setback	5' min./0' min. with alley	G

Parking shall not be located between the building and the street.

Permitted Subdistricts, see 12.4.02

Railroad Corridor

Description

An Industrial Building will vary in scale depending on its intended use. Some commercial uses may be permitted, but its primary focus is industrial. Parking and loading shall be accommodated in Alleys or Secondary Streets whenever possible.

Notes

^{1 2} Section 12.1.04.15 Building Transitions applies when the rear or side of a property directly abuts a residential subdistrict or an existing single family dwelling.

For permitted *Lot Size, Density, Building Coverage, and Open Space*, see Table OPC-5.



Building Type & Frontage Type Standards

12.5.05

Figures HS-5.14 - Frontage Types Matrix

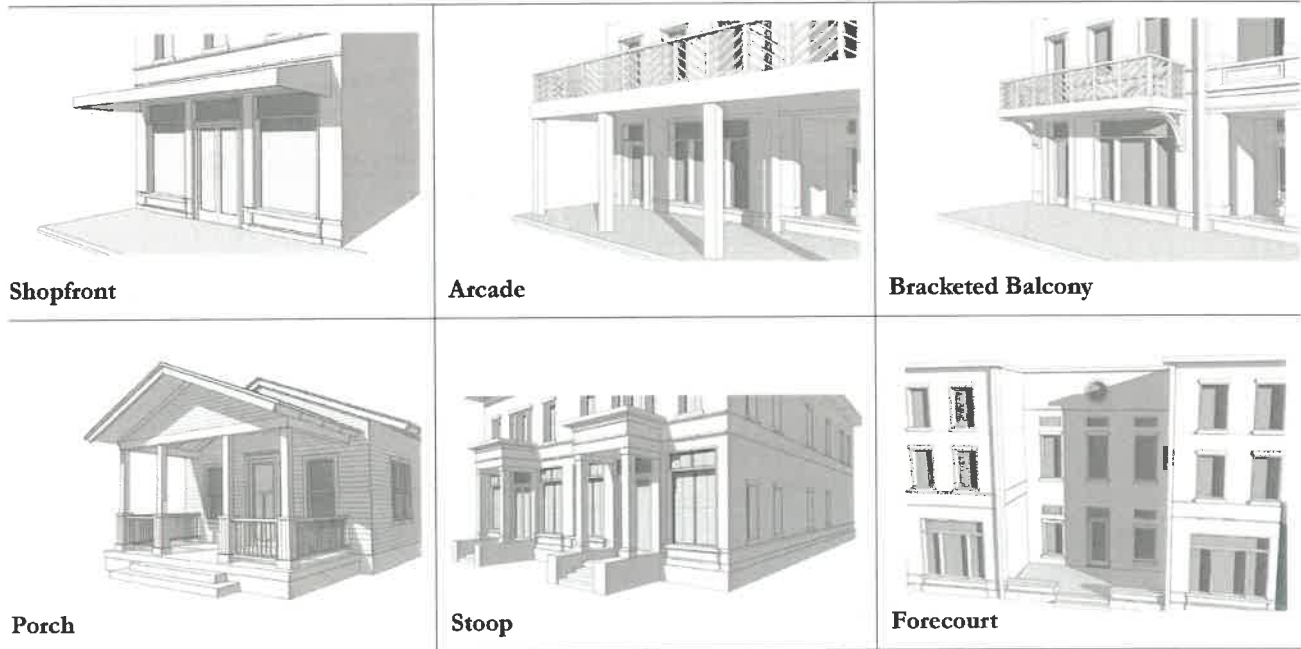

- Frontage Types.** Using one or more of the permitted frontage types indicated in Table HS-5.15 is required within the Core, General and Corridor Subdistricts. Standards for Frontages are found in Section 12.1.05. Frontage Types are encouraged in the Multifamily, Mobile Home, and Detached Subdistrict, but are not required.

Table HS-5.15 - Permitted Frontage Types Matrix

Subdistrict	Shopfront	Arcade	Bracketed Balcony	Porch	Stoop	Forecourt
Core	P	P	P	P	P	P
General	P	P	P	P	P	P
Corridor	P	P	P	P	P	P
Railroad Corridor	P	P	P	P	P	P
Multifamily	-	-	-	-	-	-
Mobile Home	-	-	-	-	-	-
Detached	-	-	-	-	-	-

Primary Streets shall include the required Principal Entrance & Frontage Type.



Section 12.5.06. Street Standards.

1. **Applicability.** Street Standards that apply in all Redevelopment Zoning Districts are provided in Section 12.1.06. The additional street standards which apply in the Hobe Sound Redevelopment Zoning District are specified in this section.
2. **Street Regulating Plan.** A Street Regulating Plan is provided in Figure **HS-3**, Section 12.5.02. That Regulating Plan identifies the following features:
 - a. **Primary Streets** allow movement through as well as within the Hobe Sound Redevelopment Zoning District.
 - b. **Secondary Streets** are local streets that supplement the primary streets to provide an interconnected street network that serves users of all ages and abilities and that fully integrates residential neighborhoods with shopping, employment, and civic features. The secondary street network is priority for street improvements within the neighborhood which should include sidewalks and landscape improvements.
 - c. **Recommended Future Streets** would become additional streets to complete a highly interconnected street network.
 - d. **Recommended Future Alleys** are not required but are strongly encouraged within the blocks created by the construction of proposed streets. Alleys may be designed and constructed as the alley type in Section 12.1.06.
3. **Future Streets.**
 - a. **Street Location.** The schematic location of proposed streets is shown on the Street Regulating Plan. The exact location may be adjusted during the development review process provided the new location meets these requirements:
 - i. The adjusted location does not reduce the level of connectivity with surrounding streets, both existing and proposed.
 - ii. The adjusted location does not reduce the level of street connectivity within the site or substantially increase the average block size.
 - iii. The adjusted location does not diminish or eliminate any proposed civic space, or civic building shown on the Regulating Plan.
 - iv. The adjusted location maintains or enhances pedestrian convenience and safety and does not create any traffic hazards.
 - b. **Street Types.** Proposed streets may be designed and constructed as any one of the following street types below defined Section 12.1.06.
 - i. Local Street 1
 - ii. Local Street 2
 - iii. Local Street 3
 - iv. Local Street with Shared Use Path
 - v. Neighborhood Street 1
 - vi. Neighborhood Street 2
 - vii. Yield Street



Street Standards

12.5.06

4. **Improvements To Existing Streets.** The planting of new shade trees shall be required for project approval and shall be coordinated with existing or future CRA and County streetscape improvements. As provided in Section 12.1.06, the County Engineer may allow deviations from these minimum standards when necessary due to the location of existing buildings, constrained right-of-way, or to meet other goals for the particular street section.
 - a. **A-1-A/Dixie Highway.** Dixie Highway in Hobe Sound is a candidate road for a Complete Street intervention. A-1-A/Dixie Highway shall include the planting of trees with a minimum height of 12 feet, a four-foot clear trunk, and three-inch diameter at breast height (dbh) at the time of planting, planted at a maximum of 30-foot intervals. If palms are used, each palm must have a minimum 12-foot clear trunk planted at a maximum of 15-foot intervals. Every 200 feet shall be complemented with a bench and a garbage container set on a solid surface and accessible to the sidewalk. The landscape islands shall be sized appropriately to the maximum mature size of the tree.
 - b. **Bridge Road.** Bridge Road is a candidate road for a Complete Street intervention. Bridge Road shall include the planting of trees with a minimum height of 12 feet, a four-foot clear trunk, and three-inch diameter at breast height (dbh) at the time of planting, planted at a maximum of 30-foot intervals. If palms are used, each palm must have a minimum 12-foot clear trunk planted at a maximum of 15-foot intervals. Every 200 feet shall be complemented with a bench and a garbage container set on a solid surface and accessible to the sidewalk. The landscape islands shall be sized appropriately to the maximum mature size of the tree.
 - c. **US1/SE Federal Highway.** This corridor has been given a high priority to become a Complete Street and a Safe Route to School with landscaping that requires close coordination, planning, and investment among Martin County Public Works, the Community Redevelopment Agency, the Martin Metropolitan Planning Organization, and the Florida Department of Transportation.

**Section 12.5.07. Parking Standards.**

1. **Applicability.** Parking Standards found in Sections 4.621 through 4.628, Div. 14, Article 4, are modified for all Redevelopment Zoning Districts in Parking Standards Section 12.1.07. Those modified Parking Standards apply in the Hobe Sound Redevelopment Zoning District except as specified otherwise in this section.
2. **Parking Rates.** Refer to Section 12.1.07 for parking rates applicable to Redevelopment Zoning Districts.
3. **Special Parking Alternatives for Redevelopment Centers (SPARC) program.** The SPARC program described in Section 12.1.07 is authorized within the Hobe Sound CRA.
4. **Screening of Parking from Residential Uses.** There shall be an alley between parking areas and adjacent residential uses. Where an alley is not possible, there shall be a visual barrier between parking areas and residential uses. Refer to Landscaping Standards Section 12.3.09 Vehicular Use Areas.
5. **Parking Structures.** Whenever a parking structure or surface parking provided beneath a building is located on a Primary Street, as identified on the Street Regulating Plan, Section 12.3.02, ground level commercial space shall be provided for a depth of no less than 20 feet measured from the front of the building.
6. **Distributing Parking.** Where more than 200 parking spaces are provided on-site, such parking shall be distributed such that no more than 50 percent of the spaces are grouped in a single area of the parcel. Methods of distributing parking include locating parking adjacent to the rear or sides of a building or by physically separating parking areas with other buildings or landscaped areas.
7. **Shared Parking Lot.**
 - a. Shared parking lots must be located within 500 feet of each use. These lots may be separated from the use(s) by a street, easement, or other right-of-way.
 - b. In order to meet the parking requirements, parking shared by different uses must be supported by evidence that peak parking demands of each use occur at different times of the day or days of the week. Section 4.626.B.2, Div. 14, Article 4, Shared Parking provides the methodology to support shared parking. Mixed-use developments do not have to meet this standard.
8. **Approved parking surfaces.**
 - a. Residential-only development shall provide parking on a paved surface.
 - b. Nonresidential development shall provide the required number of parking spaces on paved surfaces; however, any overflow parking may be provided on a stabilized grassed surface. Accessible spaces and access aisles shall meet the requirements set forth in the Americans with Disabilities Act.
 - c. Existing parking surfaces shall comply with the requirements of this sub-section, no later than five years from the effective date of this Division.
9. For residential garages in the Hobe Sound Redevelopment Zoning District, Section 12.1.07.8 and Figure 12-9.01-Single Family Dwelling-Front Loaded are modified as follows. The minimum Setback from the Front Façade for garages shall be 5' for garage doors measuring up to 16' in width and shall be 10' for garage doors exceeding 16' in width.



Parking Standards

12.5.07

10. **Off-street loading.** A minimum of one loading space shall be provided for all buildings that receive or ship goods via semi-trailer or trucks larger than 20 feet in length. The space shall not obstruct or otherwise hinder the movement of vehicles and pedestrians. Access for off-street loading is preferred along alleys when present. Small Sites located within the Core subdistrict are exempted from providing off-street loading spaces.



Section 12.5.08. Stormwater Standards.

1. Stormwater management standards are provided in Sections 4.381 through 4.390, Div. 9, Article 4 and apply in Redevelopment Zoning Districts except as modified in Section 12.1.08.



Landscape Standards

12.5.09

Section 12.5.09. Landscape Standards.

1. Table **HS-9** identifies which of the landscaping, buffering, and tree protection standards in Div. 15, Article 4 apply in the Hobe Sound Redevelopment Zoning District and which standards are modified, replaced, or do not apply in this Redevelopment Zoning District.

Table HS-9 - Landscaping, Buffering, and Tree Protection Standards

Div. 15, Article 4		In Hobe Sound CRA
General Requirements		
4.661.A	Purpose and intent	Applies as written
4.661.B	Applicability	Does not apply
4.661.C	Glossary	Applies as written
Application Requirement		
4.662.A	Landscape Plan	Modified by 12.5.09.2
4.662.B	Irrigation Plans	Applies as written
Landscape Design Standards		
4.663.A	General requirements	
A.1	Required landscape area	Replaced by 12.5.09.3
A.2	Landscape area credits	Applies as written
A.3	Required tree planting	Modified by 12.5.09.4
A.4-5	Vehicular use areas	Modified by 12.5.09.6
A.6	Service areas	Modified by 12.5.09.7
A.7	Commercial buildings	Does not apply
4.663.B	Buffer-yard requirements	Does not apply
4.663.B.5	Buffer-yard requirements Adjoining Conservation Land	Applies as written
4.663.C	Add't req. for landscaping	Does not apply
4.663.D	Water efficient landscaping	Applies as written
4.663.E	Preserve area interface	Applies as written
Landscape Material Standards		
4.664	(All Subsections)	Applies as written
Maintenance of Required Landscaping		
4.665	(All Subsections)	Applies as written
Tree Protection		
4.666	(All Subsections)	Applies as written
Alternative Compliance		
4.667	(All Subsections)	Replaced by 12.1.13.3
Certificate of Compliance		
4.668	(All Subsections)	Applies as written



2. **Single family dwellings or duplexes.** Single Family Dwellings and duplexes are not required to submit a Landscape Plan or comply with Vehicular Use Areas. Required tree planting and landscape area do apply to single family dwellings and duplexes.
3. **Required landscape area.**
 - a. Table **HS-10** indicates the minimum percentage of the total developed area that must be landscaped.
 - b. Landscaping shall be permitted in easements only with the written permission of the easement holder. A written agreement shall specify the party responsible for restoring disturbed landscape areas, shall be submitted to the county in a form acceptable to the County Attorney, and shall be recorded in the public records.
 - c. Exposed dirt yards are prohibited.
4. **Required tree planting.**
 - a. Table **HS-10** indicates the minimum number of trees that must be planted.
 - b. Tree species and size.
 - i. Palm trees shall have a minimum height of 12 feet at the time of planting.
 - ii. Fruit trees shall have a minimum height of five feet at the time of planting.
 - iii. Other required trees shall have a minimum height of 12 feet, with a four-foot clear trunk, and two-inch diameter at breast height (dbh), at the time of planting.
 - c. Trees planted in adjacent right-of-way in accordance with Section 12.5.06 or in other nearby public space shall be credited towards meeting the number of trees required by Table **HS-11**. Any private use of the public right-of-way requires the approval of the County Engineer, a right-of-way use permit, a construction agreement, and an indemnification agreement.
 - d. Trees planted in Vehicular Use Areas shall be credited towards meeting the number of trees required by Table **HS-10**.
 - e. FPL's *Right Tree/Right Place Guidelines* shall be considered when trees are planted near utilities.

Table HS-10 - Required Landscape Area & Tree Planting

Subdistrict	Minimum Percentage	One Tree for this Amount of Total Site Area
Core	0%	1,500 sf
General	10%	1,500 sf
Corridor	10%	1,500 sf
Railroad Corridor	10%	1,500 sf
Mobile Home	Not required	3,000 sf
Multifamily	Not required	3,000 sf
Detached	Not required	3,000 sf



Landscape Standards

12.5.09

Table HS-11 - Landscape Plan Application Requirements

Div. 15, Article 4		In Hobe Sound CRA	
		A	B
1	Property boundaries	Yes	Yes
2	Land use features	Yes	Yes ¹
3	Structures & paving	Yes	Yes ¹
4	Utilities	Yes	Yes
5	Vehicular use areas	Yes	Yes
6	Water bodies	Yes	Yes
7	Tree survey	Yes	Yes
8	Installation methods	Yes	Yes
9	Development areas	Yes	-
10	Ditches & swales	Yes	Yes
11	Tabular data	Yes	-

¹ On-site features only

5. **Landscape Plan.** Development applications shall include a landscape plan prepared by a qualified professional that provides the location and type of existing and proposed features that are identified in Table **HS-11**, which are summarized from the detailed requirements in Section 4.662.A, Div. 15, Article 4.
 - a. **Column A** requirements apply to an application for a final site plan.
 - b. **Column B** requirements apply to an application for a building permit for a Small Site which is defined as the construction or expansion of a principal building or accessory structure on a lawfully established lot or adjacent lots, provided the parcel being developed is less than one-half acre.
 - c. **Column B** requirements also apply to an application for a substantial improvement or substantial renovation of a building exterior on any lot regulated by Article 12 as those terms are defined in Section 4.871.B, Div. 20, Article 4.

6. **Vehicular Use Areas.**
 - a. **Perimeter landscaping.** Landscaping shall be provided along the perimeter of vehicular use areas in accordance with the following standards:
 - i. The perimeter of a vehicular use area shall be planted with trees at 30-foot intervals. The trees shall be a minimum of 12 feet in height, with a four-foot clear trunk, and a three-inch dbh at the time of planting.
 - ii. If a vehicular use area abuts a residential property (existing residential use or Mobile Home, Multifamily, and/or Detached Subdistrict) that is not a part of the subject development, a landscaped buffer, eight-feet wide shall be provided. Trees with a minimum height of 16 feet, with a four-foot clear trunk, and four-inch dbh shall be planted at a maximum of 30-foot intervals. If palms are used, each palm must have a 12-foot minimum clear trunk and be planted at a maximum of 15-foot intervals.



- iii.** A wall, fence, hedge or other durable landscape barrier shall be provided around all vehicular use areas. Between the vehicular use area and a road right-of-way, the wall, fence, or hedge shall not exceed four feet in height. For the remainder of the lot, it shall not exceed six feet in height. Walls and landscaping around vehicular use areas shall provide pedestrian access every 50 linear feet. No wall, fence, or hedge is required along the side of a parking area that abuts another parking area.
 - b. Interior landscaping.** If a vehicular use area is larger than 15,000 square feet, landscaping shall be provided within its interior in accordance with Section 4.663.A.4, Div. 15, Article 4, except that these interior landscape areas may also be used as stormwater management and conveyance facilities. If a vehicular use area is equal to or smaller than 15,000 square feet, no interior landscaping, terminal islands, interior medians, or interior islands are required.
 - 7. Service areas.** Service function areas including dumpsters, shall be screened in accordance with Section 4.663.A.6, Div. 15, Article 4, except that landscaping shall not be required around the perimeter of the screen, and an enclosure shall be a finished masonry wall. All nonconforming enclosures shall be brought into compliance no later than two years from the effective date of this Division.



Wall & Fence Standards

12.5.10

Section 12.5.10. Wall & Fence Standards.

1. Walls and fences must comply with the Wall and Fence Standards established for all Redevelopment Zoning Districts in Section 12.1.10.



Section 12.5.11. Sign Standards.

1. Signs must comply with the Sign Standards established for all Redevelopment Zoning Districts in Section 12.1.11 except where modified below.
2. **Wall signs.** Table **HS-12** supersedes the signage-area table in Section 4.700, Div. 16, Article 4.
3. **Banner signs.** Banner signs may be erected for a temporary period, not to exceed 90 days. If hung over a right-of-way, they must comply with all applicable FDOT and Martin County regulations.
4. **Freestanding signs.** One freestanding sign is permitted per building or each 200 lineal feet of property frontage. The freestanding sign shall be a pedestal sign with a maximum square footage of 16 square feet per sign face.
5. **Murals.** Are permitted and defined in Art. 4, Div. 16.
6. **Types of signs permitted.** The list of permitted signs in Section 4.703, Div. 16, Article 4 is adjusted by adding the following type of sign:
 - a. **Sandwich or sidewalk signs** as defined in Section 4.693, Div. 16, Article 4, are permitted in the Core, Corridor and General Subdistricts, provided the signs do not exceed 6 square feet per face, do not unreasonably obstruct pedestrian or vehicular movement, and are moved off sidewalks or other public property by 9:00 PM daily.
7. **Lettering and logo size.** Table **HS-12** provides the maximum height of lettering and logos. Section 4.699, Div. 16, Article 4 establishes how the height of irregularly shaped features shall be measured.

Table HS-12 - Sign Size Limitations

Subdistrict	Percent of Building Face Area Allowable for Wall Signs	Maximum Size Per Wall Sign	Maximum Height of Lettering and Logos for All Signs
Core	12%	12-sf	18 inches
General	6%	6%	10 inches
Corridor	12%	32-sf	24 inches
Railroad Corridor	6%	6%	10 inches
Multifamily	-	-	-
Mobile Home	-	-	-
Detached	-	-	-



Architectural Standards

12.5.12

Section 12.5.12. Architectural Standards. The following Architectural Standards are applicable within Hobe Sound Redevelopment Zoning District

1. **Accessory Structures.** Materials for accessory structures shall be or have the appearance of materials from the primary structure.
2. **Historic Structures.** Structures identified as historically and architecturally contributing shall be candidates for historic protection as set forth in Div.13, Article 4.
3. **Heat Island Effect.** In order to reduce urban heat islands for both roofed and non-roofed areas, the following recommendations are provided for building and site design:
 - a. Non-roofed: Provide shade on at least 30% of non roof impervious surface on the site, including parking lots, walkways, plazas, etc.; or use light-colored/high-albedo materials (reflectance of at least .3) for 30% of the site's non-roofed impervious surfaces; or, use open grid pavement system.
 - b. Roofed: Use Energy Star roof-compliant, high-reflectance and high emissivity roofing or install a "green" (vegetated) roof for at least 50% of the roof area.
 - c. Parking Garage Roofs: Provide shade on at least 30% of any exposed parking on the roof.
4. All new development in the Hobe Sound CRA shall adhere to one of the four architectural styles described in this section. Any substantial improvement of an existing structure or substantial renovation of a building exterior shall be consistent with the existing architectural style of the building, or one of the four architectural styles in this section.
 - a. General characteristics of Florida Vernacular Architectural Style.
 - i. Roofs of the primary structure are typically gabled with a slope between 6:12 and 12:12.
 - ii. Roofing materials consist of metal, standing seam or "V" crimp, asphaltic shingles or wooden shakes.
 - iii. Roof overhangs are typically deep, between two feet and four feet, and have exposed rafter tails. Fasciae on the gabled ends are deeper than those exposed along the running eave edge.
 - iv. When attic spaces are desired, they are vented at the gable ends underneath the ridge and/or where the rafters meet the wall along the running eave edge.
 - v. Generally, the massing of Florida Wood Vernacular buildings is vertically proportioned and two stories. Where possible, roof rafters should be exposed to the interior to allow for greater interior volume on the second floor.
 - vi. The exterior finishes are almost always horizontal wood lap siding. The siding should have between four inches to six inches exposed to the weather and is terminated with vertical corner boards at the building's edges. Other siding materials such as wood-plank are acceptable.
 - vii. Doors and windows are vertically proportioned with wooden surrounds and sills. Horizontally-proportioned openings are made of a grouping of vertical windows. Windows are usually double hung with no light divisions in the top



or bottom sash.

- viii. Porches are ideal and in many cases wrap around the front façade and continue at some length along the side façade. The porch roof is supported by posts which are placed to create vertical or square openings between them. Porches in this genre are typically quite deep and occupy a large percentage, if not all, of the front, around floor elevation. The porch roof may be of a different slope than that of the primary building, however detailing and overhangs shall be consistent.
- ix. The entire Florida Wood Vernacular building sits on a continuous, typically skirted, base. The base actually conceals a crawl space to allow for access and ventilation to the underside of the building.
- x. Other architectural styles which could be considered in this genre include Victorian, “Carpenter Gothic,” Cracker, and Shingle styles.

b. General characteristics of Mediterranean Revival Architectural Style.

- i. Roofs of the primary structure can be hipped, gabled or a combination of both. Roof slopes are somewhat shallow and are generally sloped between 3:12 and 6:12.
- ii. Roofing materials consist of barrel tile, Spanish “S” tile, or flat concrete tile.
- iii. Roof overhangs can vary from being deep to having no overhang at all. When deep overhangs exist, they are typically supported by sizable wooden brackets. Roofs that do not overhang are usually treated with a molded cornice.
- iv. The Mediterranean Revival House is typified as ornate, asymmetrical and eclectic. It is not uncommon to have multiple levels, multiple interior and exterior spaces, and even multiple buildings. Building massing tends to irregular with a variety of shapes and heights; however, the appearance of solidity and permanence is critical.
- v. Exterior finishes are almost exclusively stucco and colored with great richness, variety and multiple methods of application.
- vi. Brackets, balconies, porches, shutters, and other elements are usually wood or iron.
- vii. The prolific use of arched openings or windows is also a prominent characteristic.
- viii. Windows and doors are of vertical and/or square proportions with the occasional round, oval or ornamental windows.
- ix. Openings for doors and windows are deep and cast deep shadows as well as give the impression of thickness and solidity.
- x. Windows usually have divided lights and are commonly double-hung, casement, or jalousie. Window and door surrounds, when they exist, are made of stucco or stone.
- xi. The attached porch is a common element, as are balconies and courtyards.



Architectural Standards

12.5.12

Loggias (porches not attached but located within the volume of the building) are very common and may even serve as outside circulation between rooms.

- xii. Columns, posts, wooden and masonry balustrades, brackets and various ornamentation are all very common elements within this genre. Columns may be rounded, twisted, or detailed as squared masonry piers. Although all of these elements are compatible, it is the delicate composition of a few of them that creates the successful Mediterranean Revival house.
 - xiii. Variations of this style include Mission or Santa Fe.
- c. General characteristics of Anglo Caribbean Architectural Style.
- i. The Anglo-Caribbean house is a hybrid of Wood Vernacular and Spanish or Mediterranean detailing and materials.
 - ii. Roofs of the Anglo Caribbean house are made of wood or asphalt shingles, metal or slate. Roof slopes are between 4:12 and 8:12. and are typically hip roofs.
 - iii. Roof overhangs are typically quite deep with exposed rafter tails and thin eaves. Often the overhang will kick out from the beam at a shallower roof slope to give the appearance of a canted roof. This allows for a steeper roof slope and a deeper overhang without covering too much of the elevation with roof. Brackets can be used at the overhang but are not used as extensively as with the Florida Bungalow house.
 - iv. Masonry or stone is used on the ground floor while wood framing and siding are used on the second floor. The façade compositions are typically symmetrical with long covered balconies and porches. Ground level masonry columns or piers support second level wooden posts.
 - v. Exterior finishes are almost exclusively lower level stucco and upper level siding. Colors tend to be subtle with an emphasis on natural materials and earth tones. There is extensive use of balconies supported by brackets, two story porches, Louvered openings and shutters. Detailing and ornamentation is very simple in its usage.
 - vi. Windows and doors are of vertical and/or square proportions. Openings for doors and windows are deep and cast deep shadows as well as give the impression of thickness and solidity. Windows can have divided lights, single lights and may borrow light configurations from the Florida Bungalow or Craftsman languages. Windows are most commonly double hung or casement. Window and door surrounds, when they exist, are made of stucco, stone or wood.
 - vii. The front porch is a common element and typically supports a second story balcony and is thereby under the primary roof. Loggias, like in Mediterranean Revival, can be found on either the first or second story. Porches are augmented by second floor balconies.
 - viii. Columns, posts, wooden and masonry balustrades, and brackets are all very



common elements within this architecture. Columns are either smooth and round, or can be detailed as square masonry piers. The most prominent feature of the Anglo-Caribbean house is the clear distinction between the first and second floors; between the massive and the delicate, between masonry and wood.

- d. General characteristics of Florida Bungalow Architectural Style.
- i. The Florida Bungalow house, like the Mediterranean Revival, is eclectic in its origins and detailing. Generally, the house is one or one-and-a-half stories tall and maintains a low profile. It is typically moderate in size yet delivers a prominent street presence with its porches and detailing.
 - ii. Roofs of the Bungalow are predominantly gabled with shallow slopes of 3:12 to 6:12. Roofing materials are mostly asphalt shingles; although metal is appropriate.
 - iii. Deep overhangs are characteristic as well as exposed rafter tails and support joinery. Typically at a gable's end there are substantial wooden brackets.
 - iv. Exterior finishes shall be primarily wood and masonry. Although stucco is a common wall finish, variations of wood siding and shingles give the bungalow its true craftsman aesthetic. Masonry and stone are used extensively for a building's base, steps, and the pedestal for porch columns. Wooden brackets, railings, balustrades, and tapered columns are very common elements.
 - v. Windows and doors are square or vertically proportioned and are almost exclusively double-hung. In character with the Craftsman or Prairie style, windows will typically have multiple vertically divided lights. Many times the top sash alone will be divided with the bottom sash remaining whole. Window and door surrounds are wood and can be quite elaborate.
 - vi. Front porches are a very important element in the Bungalow composition. In addition to their usefulness as an important neighborhood device, the front porch provides an opportunity to articulate and ornament an otherwise straightforward box. The porch, when it is the full width of the house, can share the roof of the primary structure. When under the primary roof, typically shed or "sleepy" dormers are provided to add light into the roof space. This condition occurs when the ridge of the roof is running parallel to the street.
 - vii. The Florida bungalow house sits on a continuous stone or masonry base which becomes an integral and defining element throughout the façades. Rarely are rounded columns used. Tapered wooden posts or masonry piers are the most common vertical support members.
 - viii. Variations of this style include Prairie, Craftsman, or "Stick" style.



ZONING LEGEND

- █ CRA BOUNDARY
- █ JENSEN BEACH CRA
- █ RIO CRA
- █ OLD PALM CITY CRA
- █ HOBE SOUND CRA
- █ PORT SALERNO CRA
- █ GOLDEN GATE CRA
- █ PUBLIC RECREATION DISTRICT
- █ PUBLIC CONSERVATION AREA
- █ PUBLIC SERVICE DISTRICT - 1
- █ PUBLIC SERVICE DISTRICT - 2
- █ PUD
- █ R-1A

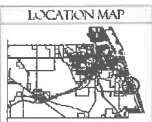

HOBE SOUND FLORIDA
C.R.A. DISTRICT PROPOSED
ZONING

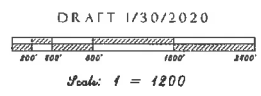



HOBE SOUND FLORIDA
 C.R.A. DISTRICT PROPOSED
 REGULATING PLAN

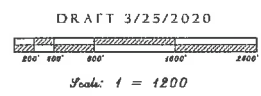

Art. 12, Div. 5,
Hobe Sound Community Redevelopment Code
and
Amendment of Zoning Atlas

Public Comment

Attn; Nicki Van Vonno

3/16/2020

From; Franklin J Carofano 772-546-2063 Commercial property owner of lots 31,32,33 Pettway Park Sub-division zoned Limited Commercial in the state comprehensive plan and Local zoning. I

Purchased this commercial property more than thirty years ago and have paid property taxes in excess to \$ 100,000.00 to date because Of the specific permitted uses in the Limited Commercial Zone.

I attended the proposed CRA meeting in Hobe Sound on 3/11/2020 where Dana Little (Urban Design Director) stated many times that the Goal of the proposed CRA plan was not take any property owners rights away. However, after reviewing the proposed permitted uses this proposed plan actually has down zoned the Limited Commercial permitted uses for my Property today by more than Ten (LC) currently permitted uses (ie. Funeral homes, storage facilities, veterinary services, plant nurseries & landscape svc, parking lots & Garages, etc. etc.). The Plan alludes to a section that allows the Growth Management Dir. To allow more permitted uses at the GM dir. discretion. That may be true however, This plan must be very specific and list in detail all permitted uses in the current LC Today

I would like to bring to your attention that the three lots lot 31,32,33 are small lots (each lot is less than one third acre each) and have been lot of record for more fifty years. The property has 384 frontage feet on Frderal Hwy (Rt 1)a road that has heavy traffic which will only increase in the future, unlike the residential lots at the rear of this sub-division. Kindly contact me for a discussion and meeting ASAP on this very important and timely subject.

Thank You for your timely response,

F J C

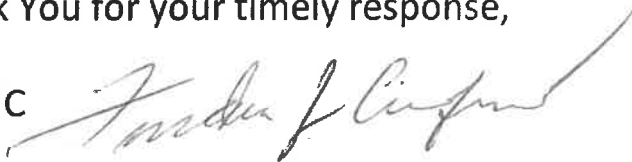
A handwritten signature in cursive script, appearing to read "Franklin J. Carofano".

Franklin J Carofano 772-546-2063

E-MAIL hobesoundguy@aol.com

From: [Michael Houston](#)
To: ["Dana Little"](#)
Cc: [Irene Szedlmayer](#)
Subject: FW: Div. 5 Hobe Sound CRA Streets
Date: Wednesday, April 1, 2020 9:03:56 PM
Attachments: [Hobe Sound Village - Final Site Plan 10-31-16.pdf](#)



Hello Dana,

I hope everyone is well. I have been reviewing the draft of the Hobe Sound regulating plan that is on tomorrow night's LPA agenda and while most of it looks great we have a number of concerns related to our clients 13-15 acres on the west side of U.S.1 and just south of Bridge Road (submitted site plan attached). It is still an active application in the County, although on hold based on significant storm water issues from Banner Lake. The future streets shown on the regulating plan and defined on page 27 do not reflect the desire of the Banner Lake residents who we met with three times and does not reflect the storm water and upland preserve issues found on the site. The NAC reviewed this plan and I believe approved it prior to the storm water issue.

Meeting the standards described in the Future Streets requirements could prove very difficult and clearly don't reflect this site plan which is showing connectivity on the north and onto U.S. 1 from the Pine School. Let's discuss tomorrow if that's possible. Thanks.

Best Regards,

Michael Houston, ASLA
President
mhouston@hjadstudio.com
T> 772.678.7200 ext. 216
F> 772.678.7201
HJA Design Studio
50 East Ocean Blvd. Suite 101
Stuart, FL 34994



Location Map

Site Data

Total Site Area	14.88 Ac (648,173 sq)
Future Land Use	COR & Low Density
Existing Zoning	COR-2 & RM-5
Total Units	90
Gross Site Density	(90 DU / 14.88 Ac) = 6.05 DU/AC
Product Type	2-Story SF Townhomes
Max. Building Height	30'
Required Open Space	50% (7.44 Ac)
Provided Open Space	61.4% (9.13 Ac)
Property Control #	34-38-42-000-195-00002-7 34-38-42-000-195-00001-8

Density Calculations

Zoning	Max.	Proposed
COR-2: 5.13 Ac (10 DU/ Ac)	51 Units	42 Units
RM-5: 9.75 Ac (5 DU/ Ac)	48 Units	48 Units
Upland Preservation Area	99 Units	90 Units

Upland Preservation Data

Total Site Area	Acres
Existing Wetlands	14.88
Existing South-Pine & Hardwoods	7.98
Required Preservation (14.88 x 25%)	3.72 (25%)
Provided Preservation (w/ % of existing wetlands)	3.73 (25.1%)
Upland Preserve Areas	3.73

Pervious Area / Open Space

Category	Acres	%
Upland Preserve Area	3.73	25.1
Dry Retention Area	2.30	15.5
Other Open Space	3.10	20.8
Sub-total	9.13	61.4
Impervious Area %	3.66	24.6
Building Coverage	17.2	11.5
Roadways, Driveways & Sidewalks	3.19	21.4
Parking Data	5.75	38.6

Legal Description

THE SOUTH PART OF THE QUARTER SECTION TWENTY EIGHT AND THE WEST PART OF THE QUARTER SECTION TWENTY NINE AND THE EAST PART OF THE QUARTER SECTION TWENTY SEVEN AND THE WEST PART OF THE QUARTER SECTION TWENTY SIX AND THE WEST PART OF THE QUARTER SECTION TWENTY FIVE AND THE WEST PART OF THE QUARTER SECTION TWENTY FOUR AND THE WEST PART OF THE QUARTER SECTION TWENTY THREE AND THE WEST PART OF THE QUARTER SECTION TWENTY TWO AND THE WEST PART OF THE QUARTER SECTION TWENTY ONE AND THE WEST PART OF THE QUARTER SECTION TWENTY AND THE WEST PART OF THE QUARTER SECTION NINETEEN AND THE WEST PART OF THE QUARTER SECTION EIGHTEEN AND THE WEST PART OF THE QUARTER SECTION SEVENTEEN AND THE WEST PART OF THE QUARTER SECTION SIXTEEN AND THE WEST PART OF THE QUARTER SECTION FIFTEEN AND THE WEST PART OF THE QUARTER SECTION FOURTEEN AND THE WEST PART OF THE QUARTER SECTION THIRTEEN AND THE WEST PART OF THE QUARTER SECTION TWELVE AND THE WEST PART OF THE QUARTER SECTION ELEVEN AND THE WEST PART OF THE QUARTER SECTION TEN AND THE WEST PART OF THE QUARTER SECTION NINE AND THE WEST PART OF THE QUARTER SECTION EIGHT AND THE WEST PART OF THE QUARTER SECTION SEVEN AND THE WEST PART OF THE QUARTER SECTION SIX AND THE WEST PART OF THE QUARTER SECTION FIVE AND THE WEST PART OF THE QUARTER SECTION FOUR AND THE WEST PART OF THE QUARTER SECTION THREE AND THE WEST PART OF THE QUARTER SECTION TWO AND THE WEST PART OF THE QUARTER SECTION ONE

- ### General Notes
- All work shall conform to the requirements of Florida Building Code.
 - Upland Preserve Area, defined as the balance of the Upland Preserve Area, as shown on the site plan and as defined in the Upland Preserve Area Ordinance.
 - The applicant shall provide all required documentation for the Upland Preserve Area, including a Upland Preserve Area Ordinance and a Upland Preserve Area Plan.
 - The applicant shall provide all required documentation for the Upland Preserve Area, including a Upland Preserve Area Ordinance and a Upland Preserve Area Plan.
 - The applicant shall provide all required documentation for the Upland Preserve Area, including a Upland Preserve Area Ordinance and a Upland Preserve Area Plan.

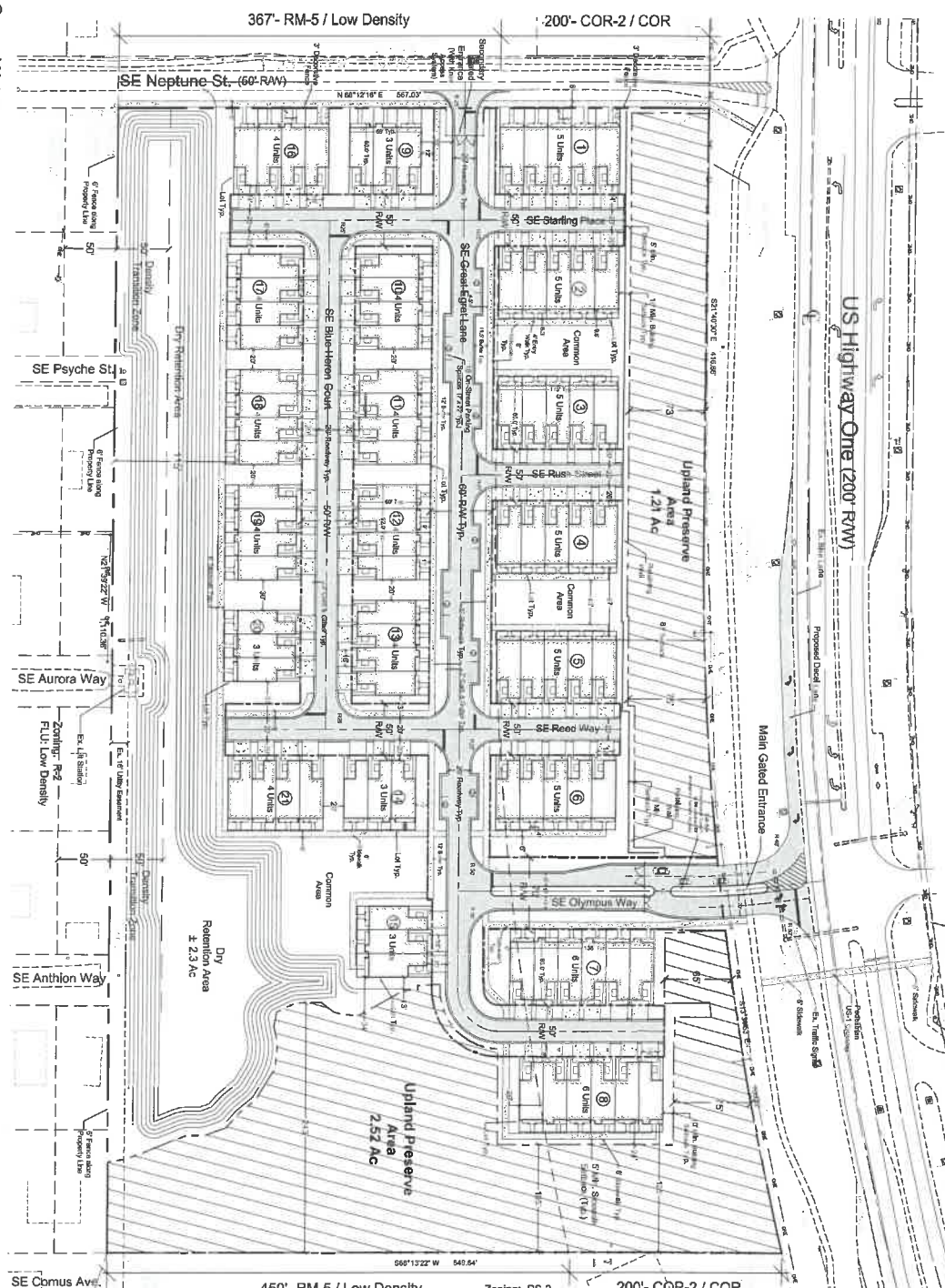

- ### General Notes (continued)
- All work shall conform to the requirements of Florida Building Code.
 - Upland Preserve Area, defined as the balance of the Upland Preserve Area, as shown on the site plan and as defined in the Upland Preserve Area Ordinance.
 - The applicant shall provide all required documentation for the Upland Preserve Area, including a Upland Preserve Area Ordinance and a Upland Preserve Area Plan.
 - The applicant shall provide all required documentation for the Upland Preserve Area, including a Upland Preserve Area Ordinance and a Upland Preserve Area Plan.
 - The applicant shall provide all required documentation for the Upland Preserve Area, including a Upland Preserve Area Ordinance and a Upland Preserve Area Plan.

Legend

Upland Preserve Area - 3.73 Ac

Building Reference Number

Scale: 1" = 50'

North

Hobe Sound Village
Martin County
Major Final Site Plan

Florida

50 E Ocean Blvd., Suite 101
Stuart, Florida 34994
T 772.578.2900
F 772.578.2701
www.hobesoundstudio.com
LA 0000905



March 9, 2020

Nicki van Vonno, Growth Management Director
2401 SE Monterey Road
Stuart, FL 34996

Re: Notice of Public Hearings for CPA 19-25, the proposed Amendment of Future Land Use Map & Zoning Atlas for Hobe Sound Community Redevelopment Area (CRA); and adoption of Article 12 Division 5, Hobe Sound Community Redevelopment Code, Land Development Regulations (LDR)

Dear Martin County,

We have received your notice of public hearings correspondence dated February 20, 2020. We are in favor and support the proposed CRA land use designation change.

Thank you for all you do in the County.

Sincerely,

Donaldson Hearing
Principal

RECEIVED

MAR 13 2020

GROWTH MANAGEMENT
DEPARTMENT

From: [Dana Little](#)
To: [Brennan Keeler](#)
Cc: [Jessica Seymour](#); [Susan Kores](#); [Irene Szedlmayer](#)
Subject: RE: CRA Center vs. CRA Neighborhood
Date: Wednesday, April 15, 2020 2:56:40 PM



Hi Brennan.

Thank you for your astute inquiry and your continued interest in this effort. We have tried to answer your questions below.

Please let us know if more clarification is needed.

Take care,

Dana

From: Brennan Keeler <brennan@pbcpcb.org>
Sent: Wednesday, April 15, 2020 1:51 PM
To: Dana Little <dlittle@tcrpc.org>
Subject: Re: CRA Center vs. CRA Neighborhood

I meant CRA Center future land use designation, not subdistrict in the first sentence.



Brennan Keeler

Legal Counsel, Palm Beach County PBA

561-689-

3745 | brennan@pbcpcb.org | www.pbcpcb.org | 2100 N.

Florida Mango Rd, West Palm Beach, FL 33409

IMPORTANT: The contents of this email and any attachments are confidential. They are intended for the named recipient(s) only. If you have received this email by mistake, please notify the sender immediately and do not disclose the contents to anyone or make copies thereof.

On Wed, Apr 15, 2020 at 1:48 PM Brennan Keeler <brennan@pbcpcb.org> wrote:

Good afternoon Dana,

On the attached slide from your presentation, the CRA Center subdistrict includes Core and General, while the CRA Neighborhood includes Multifamily Homes and Detached Homes. I noticed on the FLUM that Zeus Park has been designated CRA Neighborhood. This does not make sense to me because there are areas within Zeus Park that will be in the General subdistrict. This is inconsistent with your slide. Can you explain the disconnect or am I simply misreading it?

The CRA General Subdistrict (zoning) is permitted within the CRA Center and CRA Neighborhood FLU. We are trying to balance what currently is allowed within the existing zoning and FLU districts and overlays, in doing so we have some cases where the General

Subdistrict is applied in both the Center & Neighborhood FLU.

Why is urban farming limited to the Railroad Corridor subdistrict?

Urban farming is a new use group that we have recommended. Its includes two new uses of Agri-hood and Urban Agriculture. These uses and Farmer's Market are not currently permitted within Hobe Sound CRA (there was some community discussion about allowing this use within the CRA). We felt that the new Railroad Corridor Subdistrict would be the most appropriate place to allow this use (versus in the neighborhoods or Center).

Lastly, I noticed some parcels have been changed from General to Multi-family in Zeus Park. What was the rationale for this? Did the parcel owners request the change?

The General subdistrict would have expanded the permitted uses from what is currently permitted today. Many of those parcels currently have an RM-5 zoning category which allows multi-family. Again, this was a decision based upon what is currently allowed and not impeding upon anyone's rights.

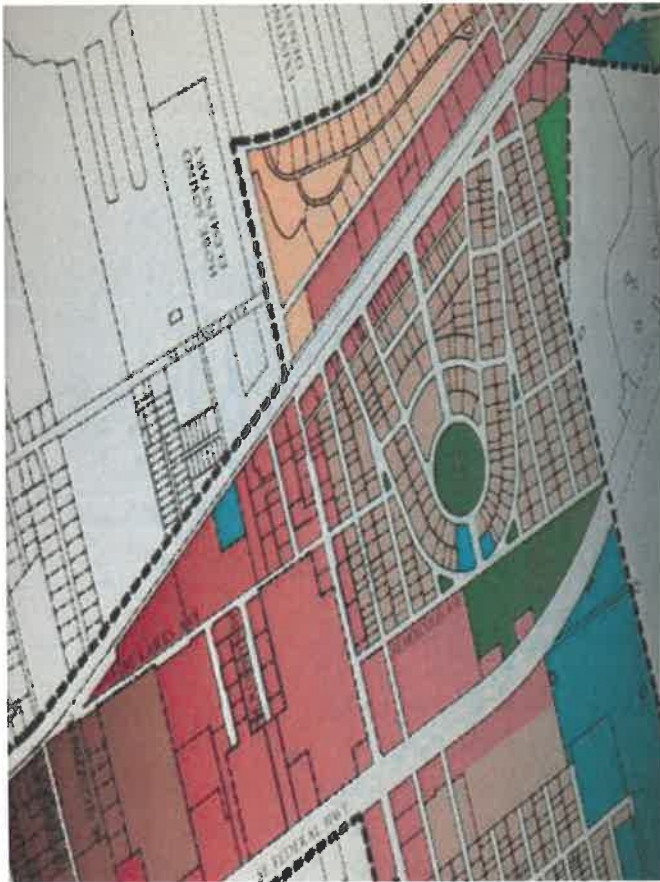

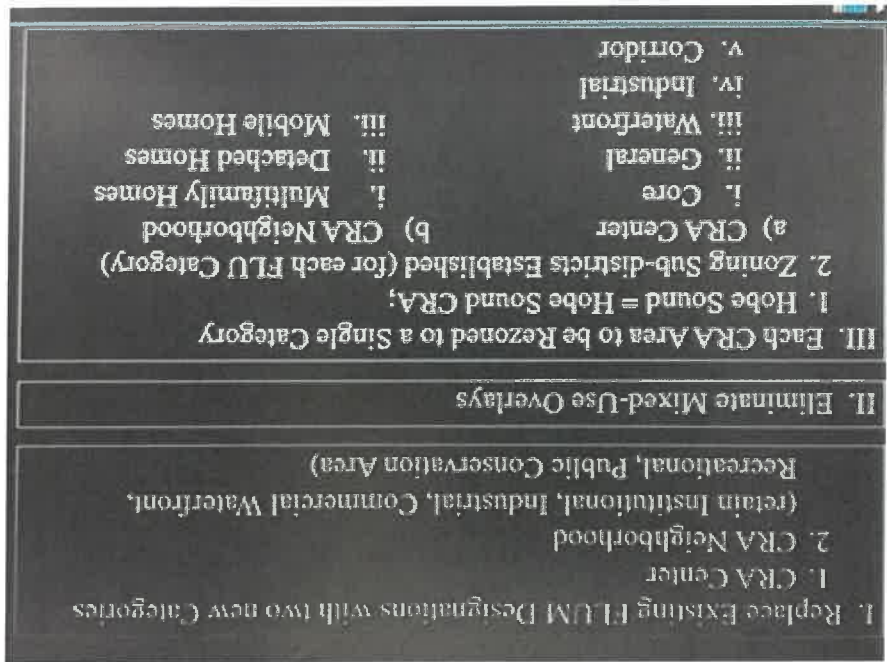

All the best,



Brennan Keeler

Legal Counsel, Palm Beach County PBA

[561-689-3745](tel:561-689-3745)

brennan@pbcpcb.org | www.pbcpcb.org | 2100 N.

Florida Mango Rd, West Palm Beach, FL 33409

IMPORTANT: The contents of this email and any attachments are confidential. They are intended for the named recipient(s) only. If you have received this email by mistake, please notify the sender immediately and do not disclose the contents to anyone or make copies thereof.



Location Map

Site Data

Total Site Area	14.88 Ac (648,173 sq ft)
Future Land Use	COR & Low Density
Existing Zoning	COR-2 & RM-5
Total Units	90
Gross Site Density (80 DU / 14.88 Ac)	6.05 DU/AC
Product Type	2-Story SF Townhomes
Max. Building Height	30'
Required Open Space	50% (7.44 Ac)
Required Open Space	61.4% (9.13 Ac)
Property Control #	34-38-42-000-195-00002-7
	34-38-42-000-195-00001-8

Density Calculations

Zone	Max.	Proposed
COR-2: 5.13 Ac (80 DU/AC)	51 Units	42 Units
RM-5: 9.75 Ac (6 DU/AC)	48 Units	48 Units
	99 Units	90 Units

Upland Preservation Data

Acres	
Total Site Areas	14.88
Existing Wetlands	7.98
Revised Preservation (14.88 x 25%)	3.72 (25%)
Provided Preservation (47% of Change) (16.0)	3.73 (25.1%)
Upland Preserve Areas	3.73

Pervious Area / Open Space

Acres	%
Upland Preserve Area	3.73
Dry Retention Area	2.30
Other Open Space	3.10
Sub-total	9.13
Imperious Area	61.4
Building Coverage	2.86
Roadways, Driveways & Sidewalks	3.19
Sub-total	5.75
Parking Data	38.6

Sub-total	
Sub-total	5.75
Regulated Parking (2 per unit)	180 Spaces
Provided Parking	198 Spaces
Townhomes - 1 Car Garage (80 DU)	80 spaces
Townhomes with 1 Car Driveway (9 DU)	90 spaces
On-Street / Guest Parking (17%)	18 spaces

Legal Description

The property described herein is located in the City of Hobe Sound, Martin County, Florida. The property is bounded on the north by the public right-of-way of US Highway One (200' RW), on the east by the public right-of-way of SE Neptune St. (50' RW), on the south by the public right-of-way of SE Psyche St. (50' RW), and on the west by the public right-of-way of SE Aurora Way (50' RW). The property is also bounded by the public right-of-way of SE Olympus Way (50' RW) and SE Anthon Way (50' RW). The property is subject to a subdivision plat recorded in Public Record Book 34-38-42-000-195-00002-7 and 34-38-42-000-195-00001-8. The property is also subject to a deed of trust recorded in Public Record Book 34-38-42-000-195-00002-7 and 34-38-42-000-195-00001-8. The property is also subject to a deed of trust recorded in Public Record Book 34-38-42-000-195-00002-7 and 34-38-42-000-195-00001-8. The property is also subject to a deed of trust recorded in Public Record Book 34-38-42-000-195-00002-7 and 34-38-42-000-195-00001-8.

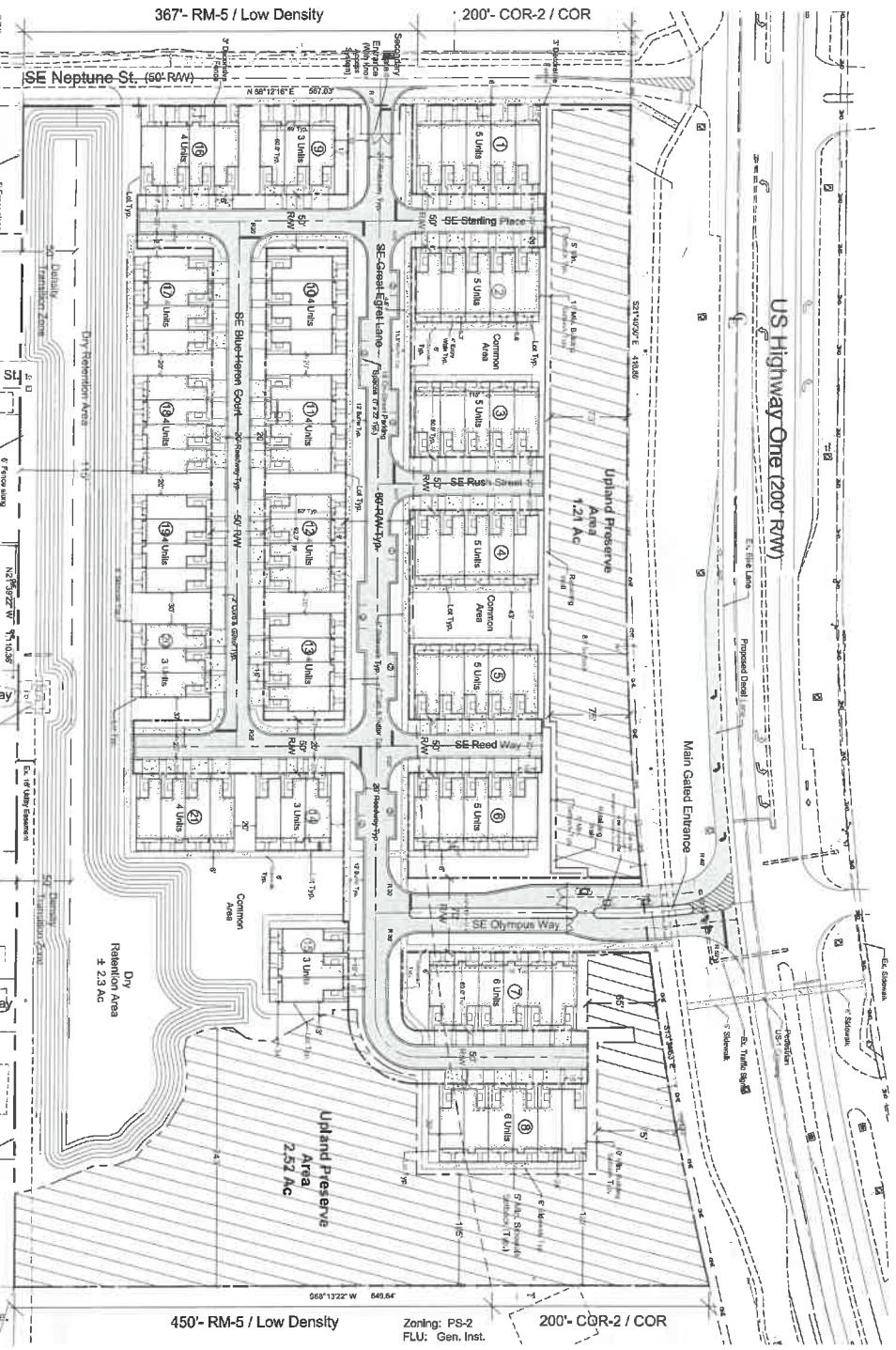

General Notes

- 1. All work shall be done per the specifications of Sections 18, 19, and 20 of the Florida Building Code, Chapter 18, Florida Building Code, Chapter 19, Florida Building Code, Chapter 20.
- 2. The applicant shall comply with all applicable codes, ordinances, and rules of the local government, state and federal government, and the County of Martin.
- 3. The applicant shall comply with all applicable codes, ordinances, and rules of the local government, state and federal government, and the County of Martin.
- 4. The applicant shall comply with all applicable codes, ordinances, and rules of the local government, state and federal government, and the County of Martin.
- 5. The applicant shall comply with all applicable codes, ordinances, and rules of the local government, state and federal government, and the County of Martin.
- 6. The applicant shall comply with all applicable codes, ordinances, and rules of the local government, state and federal government, and the County of Martin.
- 7. The applicant shall comply with all applicable codes, ordinances, and rules of the local government, state and federal government, and the County of Martin.
- 8. The applicant shall comply with all applicable codes, ordinances, and rules of the local government, state and federal government, and the County of Martin.
- 9. The applicant shall comply with all applicable codes, ordinances, and rules of the local government, state and federal government, and the County of Martin.
- 10. The applicant shall comply with all applicable codes, ordinances, and rules of the local government, state and federal government, and the County of Martin.
- 11. The applicant shall comply with all applicable codes, ordinances, and rules of the local government, state and federal government, and the County of Martin.
- 12. The applicant shall comply with all applicable codes, ordinances, and rules of the local government, state and federal government, and the County of Martin.
- 13. The applicant shall comply with all applicable codes, ordinances, and rules of the local government, state and federal government, and the County of Martin.
- 14. The applicant shall comply with all applicable codes, ordinances, and rules of the local government, state and federal government, and the County of Martin.
- 15. The applicant shall comply with all applicable codes, ordinances, and rules of the local government, state and federal government, and the County of Martin.
- 16. The applicant shall comply with all applicable codes, ordinances, and rules of the local government, state and federal government, and the County of Martin.
- 17. The applicant shall comply with all applicable codes, ordinances, and rules of the local government, state and federal government, and the County of Martin.
- 18. The applicant shall comply with all applicable codes, ordinances, and rules of the local government, state and federal government, and the County of Martin.
- 19. The applicant shall comply with all applicable codes, ordinances, and rules of the local government, state and federal government, and the County of Martin.
- 20. The applicant shall comply with all applicable codes, ordinances, and rules of the local government, state and federal government, and the County of Martin.

Legend

Upland Preserve Area - 3.73 Ac.

Building Reference Number

Scale: 1" = 50'

North

Hobe Sound Village

Martin County
Major Final Site Plan

Florida

www.hobesoundvillage.com

50 E Ocean Blvd., Suite 101
Stuart, Florida 34994
T 772.278.2200
F 772.278.2201

E+DESIGN
STUDIO

Job No. _____

Drawn By _____

Checked By _____

Approved By _____

Submitted Date: 08-11-18

Resubmitted Date: 12-07-18

1 of 1

Sheet 1 of 1

Article 12, Division 5, Hobe Sound
Community Redevelopment Code
and Amendment of Zoning Atlas

Public Notice

Sign certification
Certification of Mailing
Published Ad

**D-Signs, LLC
911 S.E. Hillcrest Ave.
Stuart, FL 34994**

December 30, 2019

**Martin County Growth Management
2401 SE Monterey Rd.
Stuart, FL 34996**

REF: Hobe Sound CRA CPA 19-25

Attn:

This Letter is to Certify that the above referenced sign(s) were installed per Martin County requirements. This sign was posted according to and complies with the standards of the notice provisions of Article 10, Section 10:6 Development Review Procedures.

Kurt C. Larsen

12/3/19
Date

**State of Florida
County of Martin**

**Kurt C. Larsen, who is personally known to me, who did not take an oath,
acknowledged the foregoing instrument before me on 12-31-19.**

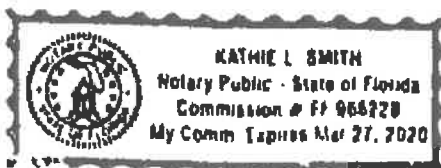

Kathie L. Smith



1



2



3



4



5



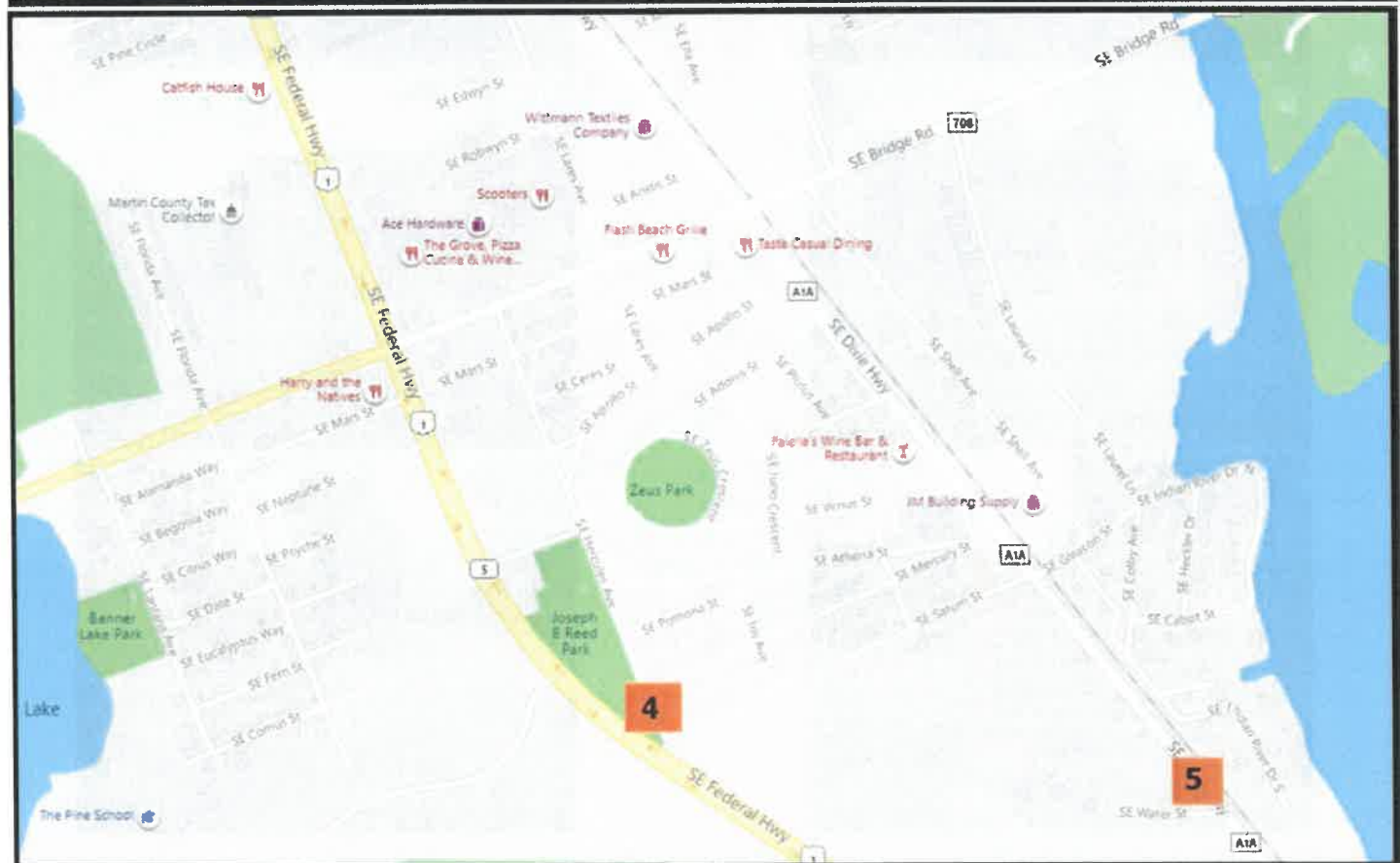



MARTIN COUNTY
COMMUNITY REDEVELOPMENT AGENCY
2401 S.E. MONTEREY ROAD • STUART, FL 34996

Catherine Winters	Port Salerno, Chair	DOUG SMITH	Commissioner, District 1
Cynthia Hall	Jensen Beach, Vice Chair	STACEY HETHERINGTON	Commissioner, District 2
Michael Banas	Hobe Sound	HAROLD E. JENKINS II	Commissioner, District 3
Richard Kennedy	Member at Large	SARAH HEARD	Commissioner, District 4
Mark Palazzo	Old Palm City	EDWARD V. CIAMPI	Commissioner, District 5
Michael Reading	Rio		
Saadia Tsafarides	Golden Gate		

TELEPHONE

(772) 463-3253 WEBSITE

www.martin.fl.us/cra

February 28, 2020

Nicki van Vonno, Director
Martin County Growth Management Department
2401 SE Monterey Road
Stuart, FL 34996

RE: Certification of Property Owner Notification

Dear Ms. van Vonno,

I certify that letters of notification to the owners of property and the surrounding property owners, as required by the Martin County Comprehensive Growth Management Plans, and the Martin County Land Development Regulations, for the following applications were mailed on February 28, 2020.

CPA 19-25 Hobe Sound FLUM, Hobe Sound CRA rezoning.

The notification letters contained the meeting notice information for the April 2, 2020 Local Planning Agency public hearing and the May 5, 2020 Board of County Commissioners public hearing.

Sincerely,

Susan Kofes

Manager, Office of Community Development

Attachments: Letter to property owners
Location Map
Property owner mailing list

This document may be reproduced upon request in an alternative format by contacting the County ADA Coordinator (772) 320-3131, the County Administration Office (772) 288-5400, Florida Relay 711, or by completing our accessibility feedback form at www.martin.fl.us/accessibility-feedback.



MARTIN COUNTY

BOARD OF COUNTY COMMISSIONERS

2401 S.E. MONTEREY ROAD • STUART, FL 34996

DOUG SMITH
STACEY HETHERINGTON
HAROLD E. JENKINS II
SARAH HEARD
EDWARD V. CIAMPI

Commissioner, District 1
Commissioner, District 2
Commissioner, District 3
Commissioner, District 4
Commissioner, District 5

TARYN KRZYDA, CPM County Administrator
KRISTA A. STOREY Acting County Attorney

TELEPHONE (772) 288-5400
WEBSITE www.martin.fl.us

This document may be reproduced upon request in an alternative format by contacting the County ADA Coordinator (772) 320-3131, the County Administration Office (772) 288-5400, Florida Relay 711, or by completing our accessibility feedback form at www.martin.fl.us/accessibility-feedback.

February 20, 2020

RE: Notice of Public Hearings for CPA 19-25, the proposed amendment of the Future Land Use Map and Zoning Atlas for the Hobe Sound Community Redevelopment Area (CRA); and adoption of Article 12, Division 5, Hobe Sound Community Redevelopment Code, Land Development Regulations (LDR).

Dear Property Owner:

You are receiving this notice because you are either the owner of property within the Hobe Sound Community Redevelopment Area or the owner of property within 1000 feet of the CRA boundary.

Please be advised that most land within the Hobe Sound CRA is the subject of an application to change the future land use designations:

From: Low Density Residential, Medium Density Residential, Residential Estate Density (2 units per acre), Commercial Office/Residential, Limited Commercial, General Commercial, General Institutional, Mobile Home, or Hobe Sound Mixed-Use Overlay.

To: CRA Center, CRA Neighborhood, Public Conservation, Recreational or General Institutional future land use designations.

And to change the zoning districts:

From: R-1 Single-Family Residential, R1A Single-Family Residential, R-2 Single-Family Residential, R-2A Two-Family Residential, R-2B Single-Family Residential, R-3 Multi-Family Residential, R-3A Liberal Multiple-Family, RS-5 Low Density Residential, R-5 Multi-Family Medium, RM-6 Low Density Residential District, RS-6 Medium Density Residential, RS-8 Medium Density Residential, RM-8 Medium Density Residential, HB-1 Limited Business, B-1 Business, B-2 Business-Wholesale Business, COR-1 Commercial Office/Residential, COR-2 Commercial Office/Residential, LC Limited Commercial, CC Community Commercial, GC General Commercial, RT Mobile Home Subdivision, TP Mobile Home Park, PS Public Servicing, A3 Conservation and the Bridge Road and A-1-A Dixie Highway Zoning Overlays.

To: Hobe Sound Redevelopment, PS-1 Public Service 1, PS-2 Public Service 2, PR Public Recreation, PC Public Conservation or the most appropriate zoning districts.

And to assign zoning subdistricts pursuant to the proposed Regulating Plan, Article 12, Division 5, LDR. It is proposed that the CRA Mixed-Use Future Land Use Overlays and the CRA Zoning Overlay Districts will be eliminated. Institutional future land use designations would be retained. Planned Unit Development and Institutional zoning districts would also be retained.

No changes in the future land use or zoning designations are proposed for properties outside of the Hobe Sound CRA boundary. Owners of properties outside of the Hobe Sound CRA boundary are being notified of the proposed changes as required by the Martin County Comprehensive Growth Management Plan and the Land Development Regulations.

Please see the enclosed map and "Frequently asked Questions" for more information.

Public Hearings for adoption of CPA 19-25, the proposed amendment of the Future Land Use Map, and Zoning Atlas and amendments to the Land Development Regulations for the Hobe Sound CRA are scheduled for:

Public Hearing: Local Planning Agency

Topic: Future Land Use Map, Zoning Atlas and Land Development Regulations
Date: Thursday, April 2, 2020
Time: 7:00 PM, or as soon thereafter as the items can be heard.
Location: Martin County Administrative Center, 2401 S.E. Monterey Road, Stuart, FL

Public Hearing: Board of County Commissioners

Topic: Future Land Use Map and Land Development Regulations
Date: Tuesday, May 5, 2020
Time: 9:00 AM, or as soon thereafter as the items can be heard.
Location: Martin County Administrative Center, 2401 S.E. Monterey Road, Stuart, FL

All interested persons are invited to attend and be heard. Persons with disabilities who need an accommodation to participate in this proceeding are entitled, at no cost, to the provision of certain assistance. This does not include transportation to and from the meeting. Please contact the Office of the County Administrator at (772) 221-2360, or in writing to 2401 S.E. Monterey Road, Stuart, FL 34996, no later than three days before the hearing date. Persons using a TDD device, please call 711 Florida Relay Services.

When attending a public hearing, a member of the public may speak during the public comment portion of the public hearing. A person may also participate in quasi-judicial matters as an Intervenor. An Intervenor may ask questions of the staff, applicant and give testimony on subject of the public hearing. To be an Intervenor, a person must qualify to receive mailed notice of the subject application in accordance with Section 10.6.E., Land Development Regulations, Martin County Code. In addition, an Intervenor must file a form of intent with the County Administrator not less than 7 business days prior to the meeting. No fee will be assessed on Intervenor. If the Intervenor is representing a group/association, he/she must file a letter on official letterhead signed by an authorized representative of the group/association, stating that he/she is authorized to speak for the group. Forms are available on the Martin County website www.martin.fl.us.

If any person decides to appeal any decision made with respect to any matter considered at the meetings or hearings of any board, committee, agency, council or advisory group, that person will need a record of the proceedings and, for such purpose, may need to insure that a verbatim record of the proceedings is made, which record should include the testimony and evidence upon which the appeal is to be based.

For more information, or to view the project file, contact Irene Szedlmayer, AICP, Senior Planner, Growth Management Department, at 772-288-5931 or by email at iszedlma@martin.fl.us. All written comments should be sent to Nickl van Vonno, Growth Management Director, (e-mail: nikkiv@martin.fl.us) or 2401 SE Monterey Road, Stuart, FL 34996. Copies of the item will be available from the Growth Management Department.

Sincerely,

Susan Kores, Manager
Office of Community Development
Attachments: Map
"Frequently asked Questions"

Frequently Asked Questions

1. What is a CRA?

A Community Redevelopment Area (CRA) is a special geographic area where the community has determined that redevelopment of both public and private facilities should occur according to a redevelopment plan. Hobe Sound is one of six communities in Martin County that carry the special designation of CRA. As development occurs, a portion of the additional tax increment collected by the County, based on the increased property valuation, is reinvested in the Hobe Sound CRA to promote economic growth, sustainable development and improved quality of life.

2. What is the Future Land Use Map?

The Future Land Use Map depicts the generally desired type of development in different locations in the County. The "underlying" future land use designations present in the Hobe Sound CRA are Low Density Residential, Medium Density Residential, Residential Estate Density 2UPA, Commercial Office/Residential, Limited Commercial, General Commercial, General Institutional, and Mobile Home.

3. What are the Mixed-Use Future Land Use Overlays?

The Mixed-Use Future Land Use Overlays allow, but do not require, a mix of residential and commercial uses in the same project. The mixed-use development option is in addition to the development permitted by the future land use designation. There is one Mixed-Use Future Land Use Overlay in the Hobe Sound CRA.

4. What is the Zoning Atlas?

While the future land use designations establish the general type of development allowed, such as residential or commercial, the zoning districts provide more detailed standards regarding permitted uses, such as detached single family dwelling or multi-family, and development standards, such as setbacks and building height. The Zoning Atlas is the map of the County's zoning districts.

5. What changes are proposed?

Future Land Use Map – The Hobe Sound Mixed-Use Future Land Use Overlay and most of the "underlying" future land use designations will be replaced by two new future land use designations called CRA Center and CRA Neighborhood. Some County owned land will be designated Public Conservation or General Institutional. The General Institutional and Recreation future land use designations will be retained.

Zoning Atlas - The twenty-five (25) "underlying" zoning districts, and the two (2) Hobe Sound Zoning Overlay Districts will be replaced with the Hobe Sound Redevelopment Zoning District, PS-1 Public Service 1, PS-2 Public Service 2, PR Public Recreation, PC Public Conservation or the most appropriate zoning districts.

6. What is the Process?

The Future Land Use Map is part of the County's Comprehensive Growth Management Plan and is one of the primary tools for managing land development. The Future Land Use designation of a parcel of land determines the general type of use allowed and the maximum level of density or intensity allowed (such as the number of residential units per acre). A change to the Future Land Use Map requires three public hearings as detailed below.

1. Local Planning Agency (which makes a recommendation to the Board of County Commissioners).
2. Board of County Commissioners (to determine whether the proposed amendment should be transmitted to the Florida Department of Economic Opportunity, the state land planning agency that oversees and coordinates comprehensive planning).
3. Board of County Commissioners (to determine whether the proposed amendment should be adopted).

7. How will the proposed amendments affect me if I own property in the Hobe Sound CRA?

The County and the Community Redevelopment Agency believe the current regulatory structure impedes realization of the vision for the Hobe Sound CRA contained in the Hobe Sound Redevelopment Plan and the County Comprehensive Growth Management Plan. The intent of the proposed amendments is not to substantially change the permitted uses or development standards applicable within the Hobe Sound CRA, though there will be some adjustments. The intent is to eliminate the difficulties caused by too many layers of regulations.

The proposed changes will permit development of a residential project, a commercial project, or a mixed-use project subject to the proposed development standards within the Hobe Sound CRA.

8. Are there other plan amendments for the CRA?

Yes. In 2017, the Board of County Commissioners initiated text amendments to the Comprehensive Growth Management Plan (CGMP) that will “strengthen Goals, Policies and Objectives that encourage in-fill development and redevelopment in the Community Redevelopment Areas (CRAs).” This amendment creates a new Chapter of the CGMP for the CRA areas. In addition, it addresses five CGMP policies that impact redevelopment: Design of Mixed-use Future Land Use Overlays; Mixed-use project versus mixed-use neighborhood; Density Transition; Upland Preservation and Shoreline Protection. These amendments also followed a public hearing schedule, have been adopted by the Martin County Board of County Commissioners and are now in effect.

9. How can I learn more about the proposed changes?

- a) **WATCH**, on MCTV or **ATTEND**, the presentation of the proposed changes made at these public meetings:
 - a. The January 15, 2020 meeting of the Hobe Sound Neighborhood Advisory Committee;
 - b. The March 11, 2020 meeting of the Hobe Sound Neighborhood Advisory Committee (not televised);
 - c. The March 23, 2020 meeting of the Community Redevelopment Agency;
 - d. The April 2, 2020 meeting of the Local Planning Agency;
 - e. The May 5, 2020 meeting of the Board of County Commissioners.
- b) **CALL or EMAIL** Irene Szedlmayer, Senior Planner, Growth Management Department at 772-288-5931 or iszedlma@martin.fl.us with your questions.
- c) **Go to the website** www.martin.fl.us/cra, click on Article 12.

This document may be reproduced upon request in an alternative format by contacting the County ADA Coordinator 772-320-3131, the County Administration Office 772-288-5400, Florida Relay 711, or by completing our accessibility feedback form at www.martin.fl.us/accessibility-feedback.

HOBE SOUND CRA



MARTIN COUNTY
Community Redevelopment Agency

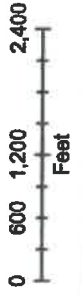

 Hobe Sound

1272	KEY WEST HOBE SOUND II LLC	100 S BIRCH RD STE 2801A	FORT LAUDERDALE	FL	33318	Hobe Sound	34384286500000020
1273	EAGLEWOOD HOMEOWNERS ASSOCIATION INC	8520 SE EAGLEWOOD WAY	FORT LAUDERDALE	FL	33455	Hobe Sound	273942020500000035
1274	SEELEY ARTHUR MOWER KAREN A	211 JEFFERSON HEIGHTS	NY	12414	Hobe Sound	34384246900000260	
1275	JOHNSON KATHLEEN F	4884 SE FAIRWAY E	FL	34697-8182	Hobe Sound	343842510000000709	
1276	DAY STEVEN F & ALEXIS JAN	11320 SE FEDERAL HWY	FL	33455	Hobe Sound	343842800000000011	
1277	DIAGOSTINI ONORIO	11382 SE GOLD AVE	FL	33455	Hobe Sound	343842000270000108	
1278	WALKER ALYNA E	3525 HARBOR RD	IN	46220	Hobe Sound	34384239500000890	
1279	CUSTOMER ANNETTE MILLER SAMUEL	9586 SE VENUS ST	FL	33455	Hobe Sound	343842029023051808	
1280	GRANT VIVIAN MOMENT	PO BOX 489	FL	33455	Hobe Sound	343842350000000409	
1281	SHEALY JOHNNY R JACKSON NANCY A	8729 SE WOODWIND ST	FL	33455	Hobe Sound	343842650000009101	
1282	TAKESIAN MICHAEL K & JOAN S	11000 SE FEDERAL HWY #91	FL	33475	Hobe Sound	343842030505815808	
1283	CICCOTTO SALVATORE LAWRENCE CICCOTTO JOANNIE O'BRIEN	12787 SE PINEHURST CT	FL	33455	Hobe Sound	343842350000000409	
1284	JACOBS, JOHNNY & CLAUDIA	1777 SE FLORIDA AVE	FL	33455	Hobe Sound	343842650000009101	
1285	PAIGE, LYNETTE	1727 LAUDER AVE	FL	33455	Hobe Sound	3438420190000006529	
1286	TATRO RONALD TATRO ELIZABETH	11000 SE FEDERAL HWY LOT 77	FL	32208	Hobe Sound	34384283100003980	
1287	GONZALEZ AMANDA	8495 SE ELMCAVITUS WAY	FL	33455	Hobe Sound	343842032000000405	
1288	LAVELLE CHARLES A & STACEY	8898 SE MARS ST	FL	33455	Hobe Sound	3438426600000700	
1289	RUTTA PAUL RUTTA KATHLEEN	7891 SE WAGON TRIL	FL	33455	Hobe Sound	343842030505814420	
1290	WALTER, PAMELA A	7909 SE ROSEMARIE WAY	FL	33455	Hobe Sound	343842029023051808	
1291	VERZLAESSNER, CONSTANCE	10625 SE ROSEMARIE CT	FL	33455	Hobe Sound	343842029023051808	
1292	SKILLMAN WENDY	146 BLUESTEAD RD	FL	33455	Hobe Sound	3438425014000001300	
1293	FOLEY JAMES & SUSAN	10885 SE FEDERAL HWY	FL	33455	Hobe Sound	3438426710000003890	
1294	JOHN HELD LLC	105 COMMERCE RD	MA	01057	Hobe Sound	343842871000000508	
1295	THOMSON STEVEN	825 PARKWAY ST STE 8	FL	33465	Hobe Sound	343842470000006879	
1296	MILLER, ALFRED N JR & BARBARA G	PO BOX 1065	FL	33475	Hobe Sound	343842010000000201	
1297	HOBE SOUND BIBLE COLLEGE	503 HICKORY DR	FL	33475	Hobe Sound	343842009000000609	
1298	YANNETTI, JINETTA (ESTATE)	12921 SE CROOKED STICK LN	PA	17818-9802	Hobe Sound	343842865000001202	
1299	HOULDE SURVIVORS TRUST	8415 SE ALAMANDA WAY	FL	33455	Hobe Sound	3438420105000010710	
1300	PAULUITE GILBERT & ALISENA	11900 SE FEDERAL HWY STE 213	FL	33455	Hobe Sound	343842030505815808	
1301	HESFORD NANCY K	8809 SE WOODWIND ST	FL	33455	Hobe Sound	343842080000000308	
1302	REED TERENCE L	11000 SE FED HWY LOT 106	FL	33455	Hobe Sound	3438423950000002005	
1303	WILKINS QUINCY C	12710 SHOLLTON ST	MD	20774	Hobe Sound	343842860000010807	
1304	THOMPSON LEROY W	P O BOX 1413	MD	20774	Hobe Sound	343842930000000500	
1305	SOSI, CHRISTINE MARY	8360 SE WINNHAM LN	FL	33475	Hobe Sound	343842030505815827	
1306	SURF & SAND HOBE SOUND LLC	8537 SE COCONUT ST	FL	33455	Hobe Sound	343842010001000409	
1307	THOMSON CAROL ANNE	9155 SE ATHENA ST	FL	33455	Hobe Sound	343842026201002208	
1308	MCFADDEN, RUBY	PO BOX 418	FL	33455	Hobe Sound	3438420290110200211	
1310	KENNETH G & KAREN E ZEIVIN JOINT REV KO CAPITAL ONE LLC	7864 SE SUGAR PINES WAY	FL	33475	Hobe Sound	343842030505815807	
1311	HOLLS GEORGE L	100 S BIRCH RD APT 2801	FL	33455	Hobe Sound	343842860000019037	
1312	PERTONE, VICTOR CLARK, CLINT	9035 SE BOBWHITE ST	FL	33455	Hobe Sound	3438428710000006906	
1313	JEFFERY & SHARON POWELL REVOCABLE TR	585 SE ST LUICE BLVD	FL	33455	Hobe Sound	343842865000001900	
1314	HOOK MICHELLE LISA	12101 SE JUNO CRES	FL	33455	Hobe Sound	343842031000000102	
1315	JOYCE M WRIGHT REV TRUST OF 1987	9373 SE ATHENA ST	FL	33455	Hobe Sound	343842030505815827	
1316	POPPAWSKI STANLEY POPPAWSKI HALINA	9908 SE OSPREY POINTE DR	FL	33455	Hobe Sound	343842029023051808	
1317	REWSEN MARTIN J & ELIZABETH	12367 SE PLANDOME DR	FL	33455	Hobe Sound	343842030505815808	
1318	EDWARD H HAMM TRUST	11884 SE FLORIDA AVE	FL	33455	Hobe Sound	3438420290110200211	
1319	PAGE NORMAN PAGE GREG	408 SAINT PETER ST STE 434	MN	55102	Hobe Sound	3438420290110200211	
1320	KO CAPITAL ONE LLC	11000 SE FEDERAL HWY #125	FL	33455	Hobe Sound	343842660000012607	
1321	KAREN KJORLIEN PHILLIPS LIVING TRUST	100 S BIRCH RD STE 2801	FL	33318-1582	Hobe Sound	343842865000001600	
1322	WEAVER, MICHAEL KENT	19750 BEACH RD #4	FL	33469	Hobe Sound	34384210200002300	
1323	WILES, DARVIN WILES, LORRAINE	8613 SE PETTWAY ST	FL	33465	Hobe Sound	343842395000001907	
1324	MURPHY EDITH MARIE	11682 SE FLORIDA AVE	FL	33455	Hobe Sound	343842490000003808	
1325	STUDT BENJAMIN J STUDT KRISTEN K	8005 SE MARS ST	FL	33455	Hobe Sound	343842029023051808	
1326	KEATHLEY PHILIP M	9295 SE VENUS ST	FL	33455	Hobe Sound	343842030505815808	
1327	MULLINS, ROBERT L & MARJORIE L	12648 SE CADACDES CT	FL	33455	Hobe Sound	3438420290110200211	
1328	MANDILAS ARLA L BROWN RICHARD S	11000 SE FEDERAL HWY #18	FL	33455	Hobe Sound	343842030505815808	
1329	EDWARDS, BRENDA L	8809 SE COLONY ST	FL	33455	Hobe Sound	343842029023051808	
1330	MCCLEAN, JONATHAN A III & DELLA R	3575 MYSTIC LN	TX	77713	Hobe Sound	343842030505815808	
1331	MCFADDEN, JOE L MCFADDEN, JANIE M	PO BOX 1818	FL	33475	Hobe Sound	343842030505815808	
1332	HUBBARD ELIZABETH D LVE	10884 SE SEA PINES CIR	FL	33455	Hobe Sound	273942029023051808	
1333	COUNTER RUSSELL F JR & LINDA TR	8081 SE EAGLEWOOD WAY	FL	33455	Hobe Sound	343842030505815808	
1334	LARESE, GENO A	8628 SE OLEANDER ST	FL	33475	Hobe Sound	343842030505815808	
1335	RALPH F DAVINO JR TRUST JOANNIE WEIDMAN REVOCABLE TRUST OF 20	PO BOX 1759	FL	33475	Hobe Sound	3438420290110200211	
1337	STRAWBRIDGE, JOHN III (TR)	12343 SE PLANDOME DR	FL	33475	Hobe Sound	343842960000000650	
1338	DORAN DANIEL JOHN SR TR DORAN ERNESTINE V TR	12887 SE PINEHURST CT	FL	33455	Hobe Sound	273942029023051808	
1339	CONNOR, JOSEPH M & BONNIE B	11 BETHANY DR	NY	11725	Hobe Sound	343842030505815808	
1340	DOYLE VALERIE						

1341	WATSON WILLIAM H	1305 BAY LAUREL DR	MEMLO PARK	CA	94025	Hobe Sound	343942207000000905
1342	SOUANTILLA JOHANNES & LEENA A	9267 SE GETTYSBURG CT	HOBE SOUND	FL	33465-4043	Hobe Sound	343942207000002006
1343	NORMA J OBRIEN TRUST	8640 SE EAGLEWOOD WAY	HOBE SOUND	FL	33465	Hobe Sound	2739422060500003219
1344	VAN CIEL LARRY	222 NE 146TH ST	MAHAI	FL	33161	Hobe Sound	2639422001001093925
1345	ISELIN R DUANE & BARBARA TC-CO-TR	11645 SE FLORIDA AVE	HOBE SOUND	FL	33465	Hobe Sound	3439422030052312860
1346	HALL VERA M	8437 SE BEGONIA WAY	HOBE SOUND	FL	33465	Hobe Sound	3439422029008011000
1347	TVIK MICHAEL S	9272 SE ATHENA ST	HOBE SOUND	FL	33465	Hobe Sound	3439422028000001108
1348	WOOD DAVID N	7900 SE BRIDGE RD	HOBE SOUND	FL	33465	Hobe Sound	343942206000007201
1349	'WHITE, CAREATHA & WHITE, PAMELA (JTRS)	11000 SE FEDERAL HWY #72	HOBE SOUND	FL	33475	Hobe Sound	343942203055014548
1350	ROBINSON MARIAN S	PO BOX 1511	HOBE SOUND	FL	33465	Hobe Sound	343942202000001400
1351	EDDY ROBERT A & LOREEN MARCIA	9013 SE MASTIS PL	WEST RUTLAND	VT	05777	Hobe Sound	343942270000011107
1352	RAMSAY PATRICIA D G	358 CLARK HILL RD	HOBE SOUND	FL	33465	Hobe Sound	3439422631000001700
1353	HOLM EVERETT III & DONNA L	11688 SE FLORIDA AVE	HOBE SOUND	FL	33465	Hobe Sound	34394220304007307
1354	SE OLMYPUS LLC	9103 SE FLORIN ST	HOBE SOUND	FL	33465	Hobe Sound	343942202301327509
1355	DONZELLO, DOROTHY FITZGIBBON, ROBERT J JR	8789 SE WOODWIND ST	HOBE SOUND	FL	33465	Hobe Sound	343942206000007702
1356	THOMAS, GEORGETTE Y	11055 SE FEDERAL HWY #61	HOBE SOUND	FL	33465	Hobe Sound	3439422060000081306
1357	DEMERS ROBERTA J TR	8005 SE SUGAR PINES WAY	HOBE SOUND	FL	33465	Hobe Sound	3439422060000081306
1358	FISHER KENNETH & ROCHELLE	11055 SE FEDERAL HWY #95	HOBE SOUND	FL	33465	Hobe Sound	3439422060000081306
1359	OLIVER MARY LJE	8696 SE ALABAMA PL	TEQUESTA	FL	33465	Hobe Sound	3439422060000081306
1360	CAPPS J BLAKE CAPPS ROBIN G	1340 N US HWY 1	HOBE SOUND	FL	33465-6414	Hobe Sound	3439422060000081306
1361	SOUNDINGS YACHT & TENNIS CLUB INC	8173 SE WOODLAND RD	MULFORD	MA	01757	Hobe Sound	3439422060000081306
1362	SCHACKMANN, ALAN	22 HIGHLAND ST	HOBE SOUND	FL	33465	Hobe Sound	3439422030000081306
1363	DEIESO, VINCENT J & FRANCES H	12888 SE CASCADES CT	HOBE SOUND	FL	33465	Hobe Sound	3439422030000081306
1364	DAUM GERALD	12399 SE PLANDOME DR	HOBE SOUND	FL	33475	Hobe Sound	3439422030000081306
1365	WEIMAR WARD WEIMAR JANET	PO BOX 784	HOBE SOUND	FL	33465	Hobe Sound	3439422028014029300
1366	RICH DANIEL	11490 SE PLUTUS AVE	STUART	FL	34984	Hobe Sound	3439422030000081306
1367	JONES JAMES JONES HOLLY	2090 NW FEDERAL HWY	HOBE SOUND	FL	33465	Hobe Sound	3439422000000000210
1368	HABITAT FOR HUMANITY OF MARTIN COUNT	10825 SE FEDERAL HWY	HOBE SOUND	FL	33465	Hobe Sound	3439422030000081306
1369	WESEL HOLDINGS INC	11055 SE FEDERAL HWY #3	HOBE SOUND	FL	33475	Hobe Sound	3439422030000081306
1370	LYNN THERESA	11830 SE SHELL AVE	HOBE SOUND	FL	33465	Hobe Sound	3439422030000081306
1371	HSI ASSOCIATES	PO BOX 478	HOBE SOUND	FL	33465	Hobe Sound	3439422060000081306
1372	SMITH ERNEST	8925 SE HARBOR ISLAND WAY	HOBE SOUND	FL	33465	Hobe Sound	3439422060000081306
1373	DAUGHERTY MATTHEW K & LYNNIE M	9162 SE PONOMA ST	HOBE SOUND	FL	33465	Hobe Sound	3439422060000081306
1375	MACMILLAN KATHLEEN	12629 SE CASCADES CT	HOBE SOUND	FL	33475	Hobe Sound	343942203058014804
1376	JUBB STEPHEN C JUBB RUTH L	11000 SE SHELL AVE	HOBE SOUND	FL	33465	Hobe Sound	343942206000900408
1377	RELINE PROPERTIES LLC	146 SOUTH BEACH RD	HOBE SOUND	FL	33465	Hobe Sound	3439422029007013302
1378	SHELL AVENUE INVESTMENTS LLC	3110 WILLS MILL RD	CUMMING	GA	30041	Hobe Sound	273942205000007519
1379	KLUSER MERITT R	8965 SE MAARS ST	HOBE SOUND	FL	33469	Hobe Sound	343942203000001404
1380	WILSON SAMUEL DAVID KLAUS LETY MASSON	PO BOX 123	HOBE SOUND	FL	33465	Hobe Sound	34394220000020003108
1381	WILSON KENDRICK R III	17368 SE CONCH BAR AVE	JUPITER	FL	33469	Hobe Sound	34394220300000107
1382	ROBIN H PONTRELLI REVOCABLE TRUST	10885 SE FEDERAL HWY LOT 47	HOBE SOUND	FL	33465	Hobe Sound	34394220300000107
1383	MALORTIGUE CHARLES MALORTIGUE DOMINIQUE	8053 SE FEDERAL HWY LOT #3	HOBE SOUND	FL	33465	Hobe Sound	343942200000100205
1384	REMBERT, ARNETTA REMBERT, ABELL JR	2401 SE MONTEREY RD	HOBE SOUND	FL	33465	Hobe Sound	343942200000400004
1385	SANDHU, RAVINDER SANDHU, MASEEN T	770 20TH ST	VERO BEACH	FL	32960	Hobe Sound	343942202000003071
1386	MCCALL, JAMIE	8836 SE BAYBERRY TER	HOBE SOUND	FL	33465	Hobe Sound	3439421010000003100
1387	MARTIN COUNTY	8621 SE PSYCHE ST	HOBE SOUND	FL	33465	Hobe Sound	3439422030004078708
1388	DJM ENTERPRISES LLC	14255 US HIGHWAY 1 STE 218	JUNO BEACH	FL	33468	Hobe Sound	2839422001009002806
1389	ZNAMROWSKI, DOLORES M (TR)	8945 SE BAHAMA CIR	HOBE SOUND	FL	33465-4311	Hobe Sound	34394220300004204
1390	HARTFIELD RICHARD G	BOX 794	HOBE SOUND	FL	33475-0794	Hobe Sound	34394203900001305
1391	SUNSHINE DAYDREAM 7 & 8 LLC	640 SW 14TH CT	HOBE SOUND	FL	33465	Hobe Sound	3439422030001083409
1392	KOSLOSKI, GERALD P & SARAH L	8826 SE BAHAMA CIR	HOBE SOUND	FL	33465	Hobe Sound	343942205000003107
1393	MERGER, WALLASSIE	8099 SE BRISTLECONE PL	HOBE SOUND	FL	33465	Hobe Sound	3439422060000081306
1394	PRESTON, BENJAMIN	12789 SE BERNWICK CT	HOBE SOUND	FL	33465	Hobe Sound	2739422030000012424
1395	RONGA ANDREA JR RONGA HEATHER	PO BOX 1789	HOBE SOUND	FL	33465	Hobe Sound	34394203700000106
1396	KREGAN REVOCABLE TRUST	8886 SE BRIDGEE RD	HOBE SOUND	FL	33465	Hobe Sound	3439422020000081306
1397	DAILEY DAN W	12982 SE CROOKED STICK LN	JUPITER	FL	33465	Hobe Sound	3439422020000081306
1398	RALPH F DAYNO JR TRUST JOANNIE WEIDMAN REVOCABLE TRUST OF 20	210 COMMERCE WAY	HOBE SOUND	FL	33465	Hobe Sound	3439422020000081306
1399	11747 FLORIDA LLC	9053 SE MERCURY ST	HOBE SOUND	FL	33465	Hobe Sound	3439422030000081306
1400	PETERSON, JULIUS K & MARJORIE A	9246 SE CERES	HOBE SOUND	FL	33465	Hobe Sound	3439422030001093908
1401	PINE RIDGE PLACE PROPERTIES LLC	9387 HOWELL LN #8	PALM BEACH GARDENS	FL	33465	Hobe Sound	343942202500005105
1402	OLEN H & MARIL YNAN ORRIG SERRATT JOHN	8839 SE BAHAMA CIR	HOBE SOUND	FL	33465	Hobe Sound	273942205000013708
1403	BAWAS, JAMES R & LYNN A	8101 SE EAGLEWOOD WAY	HOBE SOUND	FL	33465	Hobe Sound	343942202000005000
1404	LEONARD F SHULZ JR REVOCABLE LIVING	12483 SE PLANDOME DR	HOBE SOUND	FL	33465	Hobe Sound	343942202000005000
1405	MEICER MAUREEN	6400 TELEGRAPH RD STE 2000	BLOOMFIELD HILLS	MI	48301	Hobe Sound	34394220000089000102
1406	QUAST SUSAN S TR						
1407	SCUDERI, NICHOLAS & KATHLEEN						
1408	HOBE VILLAGE PARTNERS LLC						
1409							

1410	CALDWELL TED J	10394 SE COCONUT LN	HOBE SOUND	FL	33465-4216	Hobe Sound	3439420290002901405
1411	BRINKS JOHN RICHARD BRINKS CATHERINE LEE	12331 SE INDIAN RIVER DR S	HOBE SOUND	FL	33465	Hobe Sound	2939422011008003111
1412	MICHAEL BRENDAN MICHAEL ANDBEA	7950 SE HEMPHREY DR	HOBE SOUND	FL	33465	Hobe Sound	3439422029023049904
1413	OTTO SANDRA SPELLER OTTO RONALD J	11000 SE FEDERAL HWY LOT 87	HOBE SOUND	FL	33465	Hobe Sound	3439422060000008079
1414	MEHRHOF WILLIAM R MEHRHOF NANCY JM	10341 SE SOUNDINGS DR	HOBE SOUND	FL	33465	Hobe Sound	3439422060000000208
1415	ASSOCIATES FINANCIAL SERVICES LLC	14802 N DALE WABRY HWY STE 200	TAMPA	FL	33618	Hobe Sound	3439422029011021000
1416	HOWLAND JOHN B & DIANE M TR	8201 SE EAGLEWOOD WAY	HOBE SOUND	FL	33465	Hobe Sound	27394200500000713209
1417	SALZMAN STEPHEN & LARRAINE (TR) SALZMAN LARRAINE & STEPHEN (TR)	809 S JADE DR	KEY LARGO	FL	33037	Hobe Sound	343942005000000001984
1418	VEENHUIS DANIEL W & NINA M	833 WAUBUNSE TRL	FORT ATKINSON	WI	33038	Hobe Sound	34394220290000007100
1419	HARRIT FOR HUMANITY OF MARTIN COLUT	2090 NW FEDERAL HWY	STUART	FL	33038	Hobe Sound	3439422029000000002505
1420	BEAUND ROBERT GIFFORD SHIRLEY	11000 SE FEDERAL HWY #40	HOBE SOUND	FL	33455	Hobe Sound	343942202900000000590
1421	DILLARD KELLY G	PO BOX 1828	HOBE SOUND	FL	33475	Hobe Sound	34394220600000014006
1422	CARTER JADA	110 HIGH RD	NEUBURY	MA	01851	Hobe Sound	3439422039000001984
1423	WOOD TODD W & NANCY T	PO BOX 224	HOBE SOUND	FL	33475	Hobe Sound	3439422029000001984
1424	TAYLOR THERESA E FRANK CHRISTINE ANN	PO BOX 224	HOBE SOUND	FL	33475	Hobe Sound	3439422029000001984
1425	THOMAS ANNIE MAE	110 HIGH RD	HOBE SOUND	FL	33475	Hobe Sound	3439422029000001984
1426	HOLLIES FODMAN C HURD CAROL JOAN	8300 SE WINNHAM LN	HOBE SOUND	FL	33475	Hobe Sound	3439422029000001984
1427	JOHNSON MARK P JOHNSON JILL K	PO BOX 1731	HOBE SOUND	FL	33485	Hobe Sound	3439422029000001984
1428	POST MICHAEL T POST BRANDON M	11905 SE HERCULES AVE	HOBE SOUND	FL	33485	Hobe Sound	3439422029000001984
1429	VON HOLTEN JENS H VON HOLTEN ALLYSON A	8974 SE JARVIN ST	HOBE SOUND	FL	33475-1731	Hobe Sound	3439422011001000711
1430	HUDSON TERRANCE W & HELEN IRENE	12330 SE INDIAN RIVER DR S	HOBE SOUND	FL	33455	Hobe Sound	3439422029000001502
1431	TERRELL ALICE R (ESTATE)	8842 SE SANDCASTLE CIR	HOBE SOUND	FL	33455	Hobe Sound	343942202900000049209
1432	HIGUERO JUAN A	74 NW 51ST ST	HOBE SOUND	FL	33455	Hobe Sound	27394220220000000602
1433	SHEETS WILLIAM E	10807 SE ROSEMARIE CT	HOBE SOUND	FL	33127	Hobe Sound	3439422011008001000
1434	STOREY CHARLES W & CHRISTINE	10895 SE FEDERAL HWY #92	HOBE SOUND	FL	33455	Hobe Sound	3439422039000003903
1435	DULAU JOHN DULAU LORETTA RAE	14300 SE FLORA AVE	HOBE SOUND	FL	33455	Hobe Sound	34394226710000002025
1436	ROBANA CARLOS & MICHELE	8768 SE RIGDON WAY	HOBE SOUND	FL	33455	Hobe Sound	3439424700000003205
1437	GREEN WILLIAM TV	17663 126TH TERR N	JUPITER	FL	33455	Hobe Sound	34394200275000312
1438	MC DANIEL KEVIN MC DANIEL SHANNA	12856 SE PINEHURST CT	HOBE SOUND	FL	33478	Hobe Sound	34394220018074002102
1439	CASTALDI JOHN	10619 SE ROSEMARIE CT	HOBE SOUND	FL	33456	Hobe Sound	34394220018074002102
1440	WOODBRIDGE MOBILE HOME OWNERS	8395 SE BAYBERRY TR	HOBE SOUND	FL	33456	Hobe Sound	27394220050000007022
1441	ROLL ETTE JOSEPH A III & ANN G	12759 SE CASCADES CT	HOBE SOUND	FL	33455	Hobe Sound	34394220290000000022
1442	HOBE SOUND COMM PRESBYT CH	11055 SE FEDERAL HWY	HOBE SOUND	FL	33455	Hobe Sound	34394220290000000014
1443	PETTYWAY SAMUEL	8724 SE FAIRWINDS WAY	HOBE SOUND	FL	33455	Hobe Sound	34394220290000000022
1444	SOUNDINGS YACHT & TENNIS CLUB INC	11933 SE JUNO CRES	HOBE SOUND	FL	33455	Hobe Sound	343942202900000000702
1445	FOSS LARRY D & SUSAN B	PO BOX 936	HOBE SOUND	FL	33455	Hobe Sound	343942202900000000702
1446	CAPUTO STEVEN	1340 N US HWY 1	HOBE SOUND	NY	10470	Hobe Sound	34394220290000000040
1447	FIELDS RUTH L	9040 SE CRAPE MYRTLE CT	HOBE SOUND	FL	33455	Hobe Sound	34394220290000000040
1448	BUDENSIEK PAUL M BUDENSIEK MARILYN J	4789 WHITE FLANS RD APT 6H	HOBE SOUND	FL	33455	Hobe Sound	34394220290000000040
1449	HUN THOMAS YUK FAI HUI MICHAEL MATTHEW	214 FOREST BROOK ST	BROXN	NY	10470	Hobe Sound	34394220290000000040
1450	GREGORY G LANDRUM PSY D LLC	11080 SE DIXIE HWY	KAWAIA ON K2K OAK	ON	10470	Hobe Sound	34394220290000000040
1451	FOREMAN TIM JAMES FOREMAN MARGARET GRANDE	8869 SE WOODWIND ST	HOBE SOUND	FL	33455	Hobe Sound	34394220290000000040
1452	HOBE SOUND BIBLE COLLEGE	PO BOX 1065	HOBE SOUND	FL	33455	Hobe Sound	34394220290000000040
1453	SMIATOWSKI SURVIVORS TRUST	9108 SE MERCURY ST	HOBE SOUND	FL	33455	Hobe Sound	34394220290000000040
1454	STARACE LESLIE W STARACE WANDA L	127A N MAIN ST	HOBE SOUND	FL	33475	Hobe Sound	34394220290000000040
1455	BEATTY WINIFRED M HOOKER STACY ANN	10886 SE FEDERAL HWY #63	SOUTH YARMOUTH	MA	02864	Hobe Sound	34394220290000000040
1456	PALUSZEK HENRY R & CYNTHIA A TR	8904 SE SANDCASTLE CIR	HOBE SOUND	FL	33455	Hobe Sound	34394220290000000040
1457	CORTEZ LISA HOOPER, RON	8289 SE WINNHAM ST	HOBE SOUND	FL	33455	Hobe Sound	34394220290000000040
1458	PALM BEACH CAPITAL CONSULTANTS LLC	6808 WINDY RIDGE RD	HOBE SOUND	FL	33455	Hobe Sound	34394220290000000040
1459	RUME TIMOTHY K RUME DEBORAH M	618 HILLSBORO AVE	WINDERMERE	FL	33455	Hobe Sound	34394220290000000040
1460	LACY JOHN E TR	8821 SE EAGLEWOOD WAY	EDWARDSVILLE	IL	62025	Hobe Sound	27394220050000009312
1461	SYLER MICHAEL J	8996 SE APOLLO ST	HOBE SOUND	FL	33455	Hobe Sound	34394220290000000040
1462	PARONETTI KORINA G	8821 SE EAGLEWOOD WAY	HOBE SOUND	CA	95388	Hobe Sound	34394220290000000040
1463	BOVAT MICHELLE H (TR)	5795 SE BAHAMA CIR	HOBE SOUND	FL	33475	Hobe Sound	34394220290000000040
1464	JOSEPH BERRIAN SR REVOCABLE TRUST	720 TOKAY CIR	HOBE SOUND	FL	33455	Hobe Sound	34394220290000000040
1465	OLYMPUS STREET INC	P O BOX 744	HOBE SOUND	FL	33455	Hobe Sound	34394220290000000040
1466	DAMES MARCUS A	12312 SE LANTANA AVE	HOBE SOUND	FL	33455	Hobe Sound	34394220290000000040
1467	CARRERA NERY	8545 SE GULFSTREAM PL	HOBE SOUND	FL	33455	Hobe Sound	34394220290000000040
1468	SIGNSKY EDWIN SIGNSKA BOZENA	11085 SE FEDERAL HWY #16	HOBE SOUND	FL	33455	Hobe Sound	34394220290000000040
1469	AUBREY ELAINE	10343 SE SKIP JACK CIR	HOBE SOUND	FL	33455	Hobe Sound	34394220290000000040
1470	VAN DYKE MARK L & DAWN	9221 SE MYSTIC COVE TERR	HOBE SOUND	FL	33455	Hobe Sound	34394220290000000040
1471	JAMES O WHITE TRUST	13216 SE POINT OMOODS CT	HOBE SOUND	FL	33455	Hobe Sound	34394220290000000040
1472	ATYSLIS WILLIAM & MARILYN	8083 SE SUGAR PINES WAY	HOBE SOUND	FL	33455	Hobe Sound	34394220290000000040
1473	SCHOLL STEVEN C	105 COMMERCE RD	BOYNTON BEACH	FL	33426	Hobe Sound	34394220290000000040
1474	JOHN HELD LLC	12819 SE PLUMDOVE DR	HOBE SOUND	FL	33455	Hobe Sound	34394220290000000040
1475	WORTH DARRYL L UE CAVALIERE JAMES S UE	12884 SE PAPAYA ST	HOBE SOUND	FL	33455	Hobe Sound	28394220030001000108
1476	MELTINGRACHT KAY F	7999 SE SUGAR PINES WAY	HOBE SOUND	FL	33455	Hobe Sound	34394220290000000040
1477	ROBERTSON DEBRA G						

1479	WEAVER, DANIEL WEAVER, ETHEL M	PO BOX 459	HOBE SOUND	FL	33475-0459	34394202030055014156
1480	BARKER, JEREMY J	12955 SE PLUTUS AVE	HOBE SOUND	FL	33465	3439420228013027803
1481	DONNELLY ANN CAROL (TR)	12959 SE BERWICK CT	HOBE SOUND	FL	33455	2739420205001068307
1482	NORFLEET CAROLINE B	857 PRAIRY AVE	SAINIT HELENA	CA	94574	343942631000000220
1483	NORTH BEACH RD LLC	8985 SE BRIDGE RD	HOBE SOUND	FL	33455	343942830000000100
1484	CARMODY TRIMACTY R CARMODY SHARON M	81 COULTER ST #15	OLD SAYBROOK	CT	06475	27394205002053705
1485	JUPITER ISLAND HOLDINGS INC	1 SE ESTRADA RD	HOBE SOUND	FL	33455	3539420209131007005
1486	SCHULZ GERALD LEE LUCHOW PAMELA ANN	10832 SE SEA PINES CIR	HOBE SOUND	FL	33455	34394266500011308
1487	HAGLUND DAVID HAGLUND JAMES	8958 SE MANS ST	HOBE SOUND	FL	33465	2839420201007000309
1488	OPSPINGS HELEN OPSPINGS JAMES	7856 SE FAIRCHILD WAY	HOBE SOUND	FL	33455	3439420207000001808
1489	LAKESIDE VILLAGE MOBILE HOME PARK HO	11000 SE FEDERAL HWY #7	HOBE SOUND	FL	33455	34394286800000001010
1490	PINK PLAMINGO REAL ESTATE HOLDING LL	257 SOUTH BEACH RD	HOBE SOUND	FL	33455	3439420228024005302
1491	TAYLOR, ALLEN C	9464 SE SATURN ST	HOBE SOUND	FL	33475	2739420200000000508
1492	FEA MINISTRIES INC	PO BOX 1065	HOBE SOUND	FL	33455	3439420255000002921
1493	HARVEY, DAVID & BARBARA (TR)	8906 SE BAHAMA CIR	HOBE SOUND	FL	33465	2739420205000008291
1494	BEGG KENNETH	12836 SE PINEHURST CT	HOBE SOUND	FL	33455	3439420200000007100
1495	KELLINGTON, LINDA (TR) MENDELSON, KALVIN (TR)	9907 SE OSPREY POINTE DR	HOBE SOUND	FL	33475	34394202030030078904
1496	SCOTT, WALTER	PO BOX 842	HOBE SOUND	FL	33475	343942023000001001
1497	SHAW, CAROL J	8788 SE BAHAMA CIR	HOBE SOUND	FL	33455	343942020000001001
1498	SUGAR PINES HOMEOWNERS ASSOC SUGAR PINES INC	7951 SE SUGAR PINES WAY	HOBE SOUND	FL	33455	34394202000000072
1499	MARTIN COUNTY	2401 SE MONTEREY RD	HOBE SOUND	FL	34996	343942020083000105
1500	STOKES BEVERLY M	11836 SE PLUTUS AVE	HOBE SOUND	FL	33465	3439420228016034750
1501	WATSON, RICHARD R BAVA DORENE	3832 CARIAN RIDGE NW	ATLANTA	GA	30327	343942420700000096803
1502	BERNES, MALCOLM GERALD BERNES, M JEANNE	10885 SE FED HWY LOT 66	HOBE SOUND	FL	33465	3439420228000005007
1503	MCPHERSON LOUIS MCPHERSON MARY	8945 SE BAHAMA CIR	HOBE SOUND	FL	33465	3439424207000010509
1504	CYNTHIA PAPACONSTANTINOU TRUST	10885 SE FEDERAL HWY LOT 105	HOBE SOUND	FL	33465	343942865000003961
1505	DANIEL E SANCHEZ TRUST - 2011 CAUDACE A CARVER TRUST - 2011	10886 SE SEA PINES CIR	HOBE SOUND	FL	33455	34394282310000003900
1506	MONMENT JOSEPH JR	11723 SE FLORIDA AVE	HOBE SOUND	FL	33475-0414	3439420230008027109
1507	BEALE CAROLINE	P O BOX 414	HOBE SOUND	FL	33465	343942280000000312
1509	ZONONU LEE A	8635 SE ALABAMA PL	HOBE SOUND	FL	33455	3439428650000022806
1510	HOBE VILLAGE PARTNERS LLC	11030 SE SEA PINES CIR	BLOOMFIELD HILLS	MI	48301	343942020083000110
1511	DOOLEY MICHAEL A VOGT WILLIAM E JR	6400 TELEGRAPH RD STE 2000	HOBE SOUND	FL	33475	3439420228024005300
1512	ZALES JANEMAN T	PO BOX 1168	HOBE SOUND	FL	33455	273942020500008827
1513	BRUCE C MARTIN REVOCABLE LIVING TRUS	12777 SE PINHURST CT	HOBE SOUND	FL	33455	3439420290000000707
1514	DESSCH, KENNETH & PATRICIA ANN	11875 SE PLANDOME DR	HOBE SOUND	FL	33475	343942020000002208
1515	HASTON EUNICE MAE	6391 SE QUAIL RIDGE WAY	HOBE SOUND	FL	33465	3439420230000002208
1516	SOLDO ANTHONY P	PO BOX 3	HOBE SOUND	FL	33455	3439420230000002208
1517	SCHAFER ERIK	9193 SE ADONIS ST	JUPITER	ON	K9V6E1	3439420228000007506
1518	JONES E LOUISE JONES KEVIN B	18 EGLINGTON	LINDSAY ON KEVBEI	FL	33475-0734	343942000078000207
1519	COOK, SYLVIA (ESTATE)	18560 BEACH RD #9N	HOBE SOUND	FL	33480	3439420200010000505
1520	WORLDWIDE FABRICS LIMITED PARTNERSHI	241 BRADLEY PL	HOBE SOUND	LA	70458	3439420260000002821
1521	OLSON, DOUGLAS K & LAURA J	309 INTREPID	SLIDELL	NY	11950	3439420203000001751
1522	CULVER BERNADETTE M CULVER PAUL M	77 TONOPAN ST	MASTIC	FL	33475-0804	3439420200930000300
1523	DOYER LARRY SC-TR	PO BOX 804	HOBE SOUND	FL	33475	3439420200930000300
1524	LUNN, WAYNE B & LOTS R (TRS)	8493 SE BANYAN TREE ST	HOBE SOUND	FL	33475	34394232600000017
1525	SABLEWOOD PROP OWNERS ASSOC	P O BOX 8554	HOBE SOUND	FL	33455	3439420229010018105
1526	WILLIAMS, WARD F & ELIZABETH ANNE	8246 SE ATHENA ST	HOBE SOUND	FL	33455	3439420229010018105
1527	HUGHES, VIRGINIA C & WILLIAM B SR	8340 SE PINE CIR	HOBE SOUND	FL	33455	3439420237000003504
1528	EBERHARDT, WILLIAM R & BEVERLY	8416 SE BAYBERRY TER	HOBE SOUND	FL	33455	343942335000000908
1529	FARMAN JOEL M	11809 SE FLORIDA AVE	HOBE SOUND	FL	33475-0848	3439420237000005708
1530	FEA MINISTRIES INC	PO BOX 1065	HOBE SOUND	FL	33465	3439420230000004502
1531	MEYZ, WERNER & FRIEDA	10889 SE SEA PINES CIR	HOBE SOUND	FL	33469	3439420200900002971
1532	HUDSON, CATHERINE	PO BOX 849	JUPITER	FL	33465	3439420250000000501
1533	MAUTILUS ASSOCIATES LLC	19890 BEACH RD #8-S	HOBE SOUND	FL	33465	3439420260000011102
1534	THOMPSON CHARLES R THOMPSON JOYCE	8746 SE BAHAMA CIR	HOBE SOUND	FL	33465	343942300033013348
1535	BAILEY, DONALD R & TERIL L	8023 SE WOODLAND RD	PORT SAINT LUCIE	FL	34884	343942480000003308
1536	GANNY, MICHELLE	182 SW EVANS AVE	FISHERS LANDING	NY	13841	343942480000003308
1537	BARCLAY LAWRENCE J & MARGARET	PO BOX 98	HOBE SOUND	FL	33465	3439420260000200905
1538	MEDLEY, EUGENE W MEDLEY, SHEILA M	8842 SOUNDBENS PL	HOBE SOUND	FL	33465-4302	3439420280000001106
1539	VERNON, GEO III & RUTH ANN	8008 SE ALABAMA PL	HOBE SOUND	FL	33465	3439420280000001406
1540	MILLS RUSSELL	8012 SE EVERGREEN ST	HOBE SOUND	FL	33469	343942012000000301
1541	SIXBERRY STEVEN	101 BEVERLY RD W	JUPITER	FL	33469	3439428310000000040
1542	BRIDGETOWN PROPERTY OWNERS ASSOCIATI	8886 SE BRIDGE RD	HOBE SOUND	FL	33465	3439428310000000040
1543	BIP HOLDINGS LLC	5174 BONNIE BRAE FARM DR	HAYMARKET	VA	20169	3439420040000000409
1544	RYZNER, JOHN C RYZNER WENDY J	7929 SE CACTUS TRL	HOBE SOUND	FL	33465	3439425850000000900
1545	BIG LAKE SPRING IV LLC	8058 SE ASARO ST	HOBE SOUND	FL	33465	3439420000900000501
1546	HOBDAV LAURIE ANN HOBDAV LAURIE ANN UE	5500 SE 138TH ST	HOBE SOUND	FL	33465	343942020200043700
1547		9002 SE APOLLO ST	HOBE SOUND	FL	33465	

1548	GAINES QUALITY CARE INC	10181 SE WILLIAMS DR	HOBE SOUND	FL	33455	Hobe Sound	3438420940000005939
1549	ZIVICKI ALAN P	8743 SE SANDCASTLE CIR	HOBE SOUND	FL	33455	Hobe Sound	3438423800000004068
1550	9025 SE BRIDGE RD LLC	376 MANSFIELD RD	NORTH HAVEN	CT	06473	Hobe Sound	34384202000789000409
1551	MARTIN SUZANNE D	PO BOX 161	HOBE SOUND	FL	33475	Hobe Sound	343842029001000104
1552	COLE CHARLENE PAIGE	9813 SE SALTURN ST	HOBE SOUND	FL	33455	Hobe Sound	3438420280003003990
1553	VANDONKELAAR CHADWICK GERALD VANDONKELAAR SAMANTHA SHEA	1204 SE JUND CRES	HOBE SOUND	FL	33475	Hobe Sound	34384202290159313908
1554	WILDER, MARION	P O BOX 763	HOBE SOUND	FL	33455	Hobe Sound	3438420300505014788
1555	LEARY DAVID I LEARY ROBERT D	11000 SE FEDERAL HWY #129	HOBE SOUND	FL	33465	Hobe Sound	343842060000002000
1556	WILDER, MARION T	PO BOX 763	HOBE SOUND	FL	33465	Hobe Sound	3438420300801403
1558	MACARTHUR, JAMES HARRY MACARTHUR, ANNE MARIE	12030 SE FULTON AVE	HOBE SOUND	FL	33465	Hobe Sound	343842029014028860
1559	FOX, SHIRLEY S	10895 SE FEDERAL HWY LOT 22	HOBE SOUND	FL	33465	Hobe Sound	34384207000002205
1560	PENNA RACHAEL FLORA	334 FAIRWAY N	TEQUESTA	LAUREL	33469	Hobe Sound	3438420000980002008
1561	ROSSMAN JOHN B & MEREDITH F	PO BOX 475	HOBE SOUND	IN	47024	Hobe Sound	343842009000002402
1562	GILBERT, PAUL R & SUSAN K	6373 SE SALTURN ST	STUART	FL	33455	Hobe Sound	343842029000303200
1563	MARTIN COUNTY	2401 SE MONTERREY RD	HOBE SOUND	FL	34698	Hobe Sound	26394201007001692
1564	DENVERST BARBARA HELEN (TR)	8829 SE BAHAMA CIR	HOBE SOUND	FL	33455	Hobe Sound	343842060000007005
1565	WILSON ROSCOE R L/E	12247 SE FLANDOME DR	HOBE SOUND	FL	33475	Hobe Sound	3438420250000050203
1566	DONAHUE III JAMES L/E DONAHUE KATHLEEN L/E	11085 SE FEDERAL HWY	HOBE SOUND	FL	33455	Hobe Sound	3438420950000007500
1567	WOODBRIDGE MOBILE HOME OWNERS	11085 SE FEDERAL HWY LOT 103	HOBE SOUND	FL	33455	Hobe Sound	34384202800000000718
1568	MARTIN ROBERT T	45 HIGHLAND ST	EAST MASSAPEQUA	FL	33455	Hobe Sound	34384202800000000718
1569	GIORDANO NICOLA (TR)	11553 SE BALINTORE DR	RIVERVIEW	NY	11738	Hobe Sound	3438420600000003001
1570	RAUDEI, JARROD P	PO BOX 1731	HOBE SOUND	FL	33578	Hobe Sound	343842029000018200
1571	ANDERSON, JACQUELINE	12892 SE ROYAL TROON CT	HOBE SOUND	FL	33475	Hobe Sound	3438420280000000256
1572	KING CHARLES P & BETTE M	PO BOX 1731	HOBE SOUND	FL	33455	Hobe Sound	343842028000000001601
1573	PETTWAY, KENNETH & ANGELA	11085 SE FEDERAL HWY LOT 30	HOBE SOUND	FL	33455	Hobe Sound	3438420269001000109
1574	DEFOCY THERESA A	10730 SE FEDERAL HWY	HOBE SOUND	FL	33475	Hobe Sound	3438420290017035035
1575	P-NUT PROPERTY INC	105 RUE DES SABLONS 78820	HOBE SOUND	FL	33455	Hobe Sound	2639420010008900105
1576	MATHEU CORINNE	185 RUE DES SABLONS 78820	LETANG LA VILLE	FL	33455	Hobe Sound	3438420005000030021
1577	RAYMING ARLINGTON JR WILKERSON ALTHEA	9448 SE ALAMANDA WAY	HOBE SOUND	FL	33455	Hobe Sound	3438420290055014469
1578	METHENY, JAMES D METHENY, ANTONIETTE G	9192 SE ALAMANDA WAY	HOBE SOUND	FL	33455	Hobe Sound	3438420290055014469
1579	TOWN OF JUPTTER ISLAND	2 BRIDGE RD	HOBE SOUND	FL	33455	Hobe Sound	3438420290055014469
1580	STROH, STEVEN & RACHEL	8032 SE EVERGREEN ST	HOBE SOUND	FL	33455	Hobe Sound	3438420290055014469
1581	SOUNDINGS YACHT & TENNIS CLUB INC	1340 N US HWY 1	TEQUESTA	FL	33455	Hobe Sound	3438420290055014469
1582	EGIZO, JEFFREY & MARIA EGIZO JOYANNE M	1036 COUNTRY CLUB DR	NORTH PALM BEACH	FL	33468	Hobe Sound	34384200600001601
1583	RAINEY, SUSAN G	9883 SE JARDIN ST	HOBE SOUND	FL	33455	Hobe Sound	3438420269001000109
1584	MATHESON KENNETH J & PATRICIA A L/E	12822 ROYAL TROON CT	HOBE SOUND	FL	33455	Hobe Sound	3438420290017035035
1585	MORGAN, JOYCE M	8895 SE ALABAMA PL	HOBE SOUND	FL	33455	Hobe Sound	2639420010008900105
1586	MULLANEY LORRAINE	11000 SE FEDERAL HWY #79A	HOBE SOUND	FL	33455	Hobe Sound	273942000500001820
1588	MCDLAIN, KEISHA MCDLAIN, ALICIA	9034 SE CERES ST	HOBE SOUND	FL	33475	Hobe Sound	3438420280000000256
1589	MAXWELL JEANETTE	PO BOX 1642	HOBE SOUND	FL	33455	Hobe Sound	34384206000000007915
1590	KLAUCK KYLE KLAUCK RENEE	8724 SE SANDCASTLE CIR	HOBE SOUND	FL	33455	Hobe Sound	3438420290021045030
1591	GAUDIA GAIL L/E	1918 LAKE ISLE DR	EUGENE	OR	97401	Hobe Sound	343842080000002101
1592	ROGERS ELNORA H	PO BOX 3	HOBE SOUND	FL	33475	Hobe Sound	343842080000002101
1593	JOHN HELD LLC	105 COMMERCIAL RD	BOYNTON BEACH	FL	33428	Hobe Sound	3438420390000003205
1594	MORGAN, DAVID E & ESTHER	11185 SW MEADOWLARK CIR	STUART	FL	34697	Hobe Sound	3438420710000003039
1595	KENNEDY, WIESLAWA KENNEDY, TIMOTHY MICHAEL JR	93 WYNDING BROOK DR	ROCKY HILL	CT	06087	Hobe Sound	3438420200001045900
1596	ODOBARDI MANAGEMENT LLC	8273 SE CLIMBERLAND CIR	HOBE SOUND	FL	33455	Hobe Sound	3438420290021045900
1597	SPEARS GEORGE CURTIS	8000 SE SUGAR PINES WAY	HOBE SOUND	FL	33455	Hobe Sound	343842025000002402
1598	UNITED STATES OF AMERICA	1875 CENTURY BLVD SUITE 310	HOBE SOUND	GA	30345	Hobe Sound	343842029000005503
1599	HARTMANN RICHARD RARIG WANCY J	12829 SE BERNWICK CT	ATLANTA	FL	30345	Hobe Sound	263842000000000416
1598	JANISCH LAURA L/E	10976 SE SEA PINES CIR	HOBE SOUND	FL	33455	Hobe Sound	273842009001061404
1599	PRESTI CHARLES J III	316 S RIDGEMOOD AVE #21	EDGEWATER	FL	33455	Hobe Sound	3438420650000003807
1600	FERGUSON CHRISTOPHER J	8488 SE BERGONA WAY	HOBE SOUND	FL	33455	Hobe Sound	3438420360000001308
1601	ROSE ROBERT	8510 SE CINTRUS WAY	HOBE SOUND	FL	33455	Hobe Sound	343842039005018134
1602	HARDY ANTHONY C	PO BOX 8123	HOBE SOUND	FL	33475	Hobe Sound	343842039005018134
1603	LAKEVIEW VILLAGE MOBILE HOME PARK HO	11000 SE FEDERAL HWY #7	HOBE SOUND	FL	33455	Hobe Sound	3438420290000001108
1604	RAMMING ARLINGTON JR	8418 SE ALAMANDA WAY	HOBE SOUND	FL	33455	Hobe Sound	34384202900000001108
1605	MANGUM (TR) BETTY H & ANGHIE C JR	12888 SE CASCADES CT	HOBE SOUND	FL	33455	Hobe Sound	343842029000000001108
1606	WOOD KAREN	11000 SE FEDERAL HWY #93	HOBE SOUND	FL	33455	Hobe Sound	273842009000007920
1607	ARGONA, CARMEN F	11085 SE FEDERAL HWY LOT 45	WINDERMERE	FL	34786	Hobe Sound	3438420600000009837
1608	HOBE SOUND TOWNHOUSE III LLC	9808 WINDY RIDGE RD	HOBE SOUND	FL	33455	Hobe Sound	343842000000000150
1609	LOUINS NICKOLAS & DELLA TR	11000 SE FEDERAL HWY #92	HOBE SOUND	FL	33455	Hobe Sound	34384202900000009209
1610	BERNHARD DOUGLAS	8480 SE SABAL ST	HOBE SOUND	FL	33455	Hobe Sound	343842029000000001108
1611	SHERMAN, BELINDA	PO BOX 1065	HOBE SOUND	CT	06010	Hobe Sound	343842009000000001108
1612	FEA MINISTRIES INC	116 CENTRAL ST	FORESTVILLE	NC	28146	Hobe Sound	343842060000000001108
1613	LAVOIE NORMAN & DONATIA M	8894 SE FAIRWINDS WAY	HOBE SOUND	FL	33455	Hobe Sound	3438420390000001108
1614	ANNI L BRUNK 1989 LIVING TRUST	2857 MALESTIC DR	SALISBURY	NC	28146	Hobe Sound	3438420300770000508
1615	GRUBBS, RICK	10303 SE FICUS LN	HOBE SOUND	FL	33455	Hobe Sound	34384203950000002103
1616	HOSBACH, KENNETH G HOSBACH, ELIZABETH A						

1617	SLEVINSKI CONCETTA M	8194 SE FOX HILL PL	HOBE SOUND	FL	33455	HOBE SOUND	343942285500008509
1618	GILLILAND JAMES E GILLILAND JENNIFER H	10465 SE SAILFISH CIR	HOBE SOUND	FL	33455	HOBE SOUND	34394228600002200709
1619	EATON JEFFREY M COLLUM LAURIN M	8781 SE SANDCASTLE CIR	HOBE SOUND	FL	33455	HOBE SOUND	3439422860000001004
1620	LANNI DEBORAH	11085 SE FEDERAL HWY #70	HOBE SOUND	FL	33455	HOBE SOUND	343942286000007007
1621	DEBELLS LEONARD	11000 SE FEDERAL HWY #76	HOBE SOUND	FL	33455	HOBE SOUND	3439422860000001608
1622	MCCOAN WILLIE MAE (ESTATE)	PO BOX 188	HOBE SOUND	FL	33475	HOBE SOUND	34394220300504013720
1623	YONITZ WILLIAM	9335 SE ATHENA ST	HOBE SOUND	OH	47323	HOBE SOUND	343942287000007906
1624	TRACY, WILLIAM C JR	8647 SE CREST CT	HOBE SOUND	FL	33455	HOBE SOUND	3439420280100017204
1625	CHIRIKJIAN SIMON	100 BEACH RD #932	HOBE SOUND	FL	33455	HOBE SOUND	3439428271000004201
1628	RELINE PROPERTIES LLC	PO BOX 488	TEQUESTA	FL	33469	HOBE SOUND	34394203000001805
1628	EVANS DARLETTE	PO BOX 488	HOBE SOUND	FL	33475	HOBE SOUND	343942289005014652
1629	BAKER JAYNE ALLEN LORI	894 CHOCTAW ST	JUPITER	FL	33458	HOBE SOUND	343942859000008500
1630	WADICOR SCOTT J EDIC, SERENA	9018 SE BOBWHITE ST	HOBE SOUND	FL	33455	HOBE SOUND	343942028000002900
1630	HARRIEL, RODNEY	PO BOX 783	HOBE SOUND	FL	33990	HOBE SOUND	3439428271000001705
1631	COLLA MARIA A	153 SE 18TH ST	CAPE CORAL	FL	33455	HOBE SOUND	343942030000009603
1631	HUFF, ROBERT L & ROBYN	8629 SE WOODWIND ST	HOBE SOUND	FL	33455	HOBE SOUND	34394282800000002020
1632	11712 FLORIDA LLC	8825 SE BRIDGE RD	HOBE SOUND	FL	33455	HOBE SOUND	343942030000007070
1633	HALLICK MATTHEW & DANIELLE	8908 SE COTTAGE LN	HOBE SOUND	FL	33475-1044	HOBE SOUND	34394203000000002020
1634	MEDALIST CLUB COTTAGES OWNERS ASSOC	PO DRAWER 1044	HOBE SOUND	FL	33316-1552	HOBE SOUND	3439420300000000400
1635	MEDALIST GOLF COMPANY-HOBE SOUND PAR	100 S BIRCH RD STE 2801	HOBE SOUND	TX	75240	HOBE SOUND	343942000870000204
1636	MENERS CAROL	11055 SE FEDERAL HWY #1	DALLAS	FL	33455	HOBE SOUND	343942000870000204
1637	KO CAPITAL ONE LLC	13155 NOEL RD STE 100 LB73	HOBE SOUND	FL	33455	HOBE SOUND	343942028000001614
1639	OHLEWEILER, RICHARD OHLEWEILER, DONNA	10849 SE ROSEMARIE CT	HOBE SOUND	FL	33455	HOBE SOUND	343942028000002705
1640	7-ELEVEN INC	9134 SE MORNING ST	HOBE SOUND	FL	33469	HOBE SOUND	343942033000002705
1641	PATRICK COLLEEN D	PO BOX 804	JUPITER	FL	33475-0904	HOBE SOUND	343942030000002705
1642	DOVER LARRY SC-TR	17396 SE CONCH BAR AVE	HOBE SOUND	FL	33455	HOBE SOUND	3439420300501012503
1643	SANDHU, RAVINDER SANDHU, NASEEN T	12790 SE BERRICK CT	HOBE SOUND	FL	33455	HOBE SOUND	273942205000262800
1644	FERNSCHILD BERYL G U/E SE BERRICK LLC	8918 SE COLONY ST	HOBE SOUND	FL	33455	HOBE SOUND	343942018002002202
1645	TOFFANELLO, GIULIANO & DENISE M	8918 SE COLONY ST	HOBE SOUND	FL	33455	HOBE SOUND	343942018002002202
1646	NEMMAN, ROBERT L JR & AMELIA L	8120 SE WASHINGTON ST	HOBE SOUND	FL	33455	HOBE SOUND	34394205500000934900
1647	WARNER SUSAN	10895 SE FEDERAL HWY LOT 37	HOBE SOUND	FL	33455	HOBE SOUND	34394228700000030704
1648	SANDS CONSTRUCTION CO INC	11850 SE SHELL AVE	HOBE SOUND	AL	36675	HOBE SOUND	343942030000000309
1649	LOVELY DANIEL LOVELY MARY	2300 EDISON DR	HOBE SOUND	FL	33455	HOBE SOUND	343942030028905000
1650	SILVERSTONE HOLDINGS LLC	10305 SE FEDERAL HWY	HOBE SOUND	FL	33455	HOBE SOUND	343942030000003400
1651	MCJUGES DEMETRIOS K VARGAS ILEANA	7904 SE SUGAR PINE WAY	HOBE SOUND	FL	33455	HOBE SOUND	34394282710000004005
1652	FIVE-STAR CUSTOM BUILDERS INC	585 SE ST LUCIE BLVD	HOBE SOUND	FL	33498	HOBE SOUND	3439420590910000700
1653	WHITE, DEBORAH SWANSON	8 RIO VISTA DR	STUART	FL	33469	HOBE SOUND	343942029020018100
1654	SCOTT, WALTER	PO BOX 842	JUPITER	FL	33475	HOBE SOUND	343942030035828705
1655	LA SELVA, ROSARIO V	8923 SE SEAGRAPE WAY	HOBE SOUND	FL	33455	HOBE SOUND	3439420560001000809
1656	STEINER, ROBERT E & PATSY W	5409 SE ATHENA ST	HOBE SOUND	FL	33455	HOBE SOUND	343942280000018001
1657	MCCARTHY, LAWRENCE MCCARTHY, SHERRY	5 HIGHLAND RD	KINGSTON	NH	03948	HOBE SOUND	343942060000000808
1658	SNOW CHRISTOPHER J	8073 SE WOODLAND RD	HOBE SOUND	ON	33455	HOBE SOUND	343942060000004206
1659	SHELL HAROLD JAMES SCHELL PATRICIA JEAN	4130 MUSKOGA RD 117 RR#1	BAYVILLE P08 140 ON	FL	33455	HOBE SOUND	343942020000002109
1660	PALMS INN LLC	11800 SE FEDERAL HWY #212	HOBE SOUND	FL	33455	HOBE SOUND	343942018002000803
1681	PARKER CLIFFORD E III	8848 SE COLONY ST	HOBE SOUND	FL	33455	HOBE SOUND	343942018002000803
1682	LUEBKE HOWARD & LINDA	9943 SE OSPREY POINTE DR	HOBE SOUND	FL	33455	HOBE SOUND	343942028000000608
1683	BRVAGG SCOTT ADAM	9907 SE PINE CONE LN	HOBE SOUND	FL	33475-0191	HOBE SOUND	343942033000002801
1684	MILLER, DOUGLAS MILLER, DOUGLAS JR	PO BOX 191	HOBE SOUND	FL	33455	HOBE SOUND	343942033000000408
1685	ROLAND, RICHARD W & CATHERINE	8475 SE BAYBERRY TERR	HOBE SOUND	FL	33455	HOBE SOUND	343942038000000500
1686	NEMMAN, ROBERT L JR & AMELIA L	8120 SE WASHINGTON ST	HOBE SOUND	FL	33455	HOBE SOUND	343942860000001912
1687	TROMMENSCHLAGER FLORENCE TROMMENSCHLAGER ROBERT SR	11000 SE FEDERAL HWY #19	HOBE SOUND	MD	20850	HOBE SOUND	343942828000000500
1689	TROMMENSCHLAGER FLORENCE TROMMENSCHLAGER ROBERT SR	2 RESEARCH PL STE 102	ROCKVILLE	FL	33475	HOBE SOUND	343942030000002402
1689	DOYLE MICHAEL JAMES JR	PO BOX 1314	HOBE SOUND	FL	33455	HOBE SOUND	343942030000002402
1689	CARTER WILLIE A	12887 SE PINEHURST CT	HOBE SOUND	FL	33455	HOBE SOUND	343942030000000807
1689	FARRELL NEIL & THERESA M	13828 SE PINEWILMINE AVE	HOBE SOUND	MA	01988	HOBE SOUND	343942066000001218
1670	ADDOSON LIVING TRUST	0 JERDENS LN	ROCKPORT	FL	33465	HOBE SOUND	343942000000000119
1671	VAVAK STEPHEN M BECKER-VAVAK BEATE	5500 SE 138TH ST	HOBE SOUND	FL	33465	HOBE SOUND	343942000000000208
1672	BIG LAKE SPRING III LLC	8800 SE EAGLEWOOD WAY	HOBE SOUND	FL	33465	HOBE SOUND	273942003000000208
1673	JOHN J HINES TRUST	408 SAINT PETER ST STE 434	SAIN T PAUL	MN	55102	HOBE SOUND	3439420010010004400
1674	EDWARD H HAHN TRUST	9444 SE DATE AVE	HOBE SOUND	FL	33465	HOBE SOUND	343942030055014907
1677	TAYLOR SHERRY ESTATE PUERTAS SERGIO	18306 BISCAYNE BLVD STE 400	AVENTURA	FL	33180	HOBE SOUND	343942030055014988
1678	CRYSTAL LLC	8905 SE BAHAMA CIR	HOBE SOUND	FL	33455	HOBE SOUND	343942330000000306
1679	INCE, DARYL A & PATTI A	8511 SE OUAL RIDGE WAY	HOBE SOUND	FL	33455	HOBE SOUND	343942029018039406
1680	O'LEARY, DAVID M & MARGARET L	11800 SE DIXIE HWY	HOBE SOUND	FL	33455	HOBE SOUND	343942866000001104
1681	OBVIOUS HOLDINGS LLC	11133 SE SEA PINES CIR	HOBE SOUND	FL	33455	HOBE SOUND	343942030010018301
1682	DARRETTA, JOSEPH	870 OULIS-JEBBERT	LONGUEUIL, QC J4J4R1	QC	33455	HOBE SOUND	273942000000001506
1683	LAMBERT LOUISE	12903 SE ROYAL TROON CT	HOBE SOUND	FL	33455	HOBE SOUND	3439420300057018188
1684	BIENVENUE EDWARD P	8589 FERN ST	HOBE SOUND	FL	33455	HOBE SOUND	3439420300057018188
1684	RODRIGUEZ, STEFANIE RODRIGUEZ, ANGELO	12910 SE BERRICK CT	HOBE SOUND	FL	33455	HOBE SOUND	2739420005002063605
1685	SCHOENLE, JOHN E						

1686	JOSEPH FAMILY PARTNERSHIP	10230 SE FEDERAL HWY	HOBE SOUND	FL	33455	Hobe Sound	343842003000001702
1687	HOBE SOUND GOLF CLUB INC	11671 SE PLANDOME DR	HOBE SOUND	FL	33455-7905	Hobe Sound	343842000000000048
1688	PRITCHARD THOMAS	8465 SE EUCALYPTUS WAY	HOBE SOUND	FL	33455	Hobe Sound	34384200300505114913
1689	BATISTA, JESUS M	8645 SE BAYBERRY TERR	HOBE SOUND	FL	33455	Hobe Sound	343842339600000301
1690	JUKES, KATHRYN R	PO BOX 943	HOBE SOUND	FL	33475-0943	Hobe Sound	34384208650000003102
1691	BELLA, MICHAEL	9893 SE JARDIN ST	HOBE SOUND	FL	33455	Hobe Sound	3438420220000000594
1692	BRADLEY THOMAS A MARROSU PHYLLIS	8102 SE SURF ST	HOBE SOUND	FL	33455	Hobe Sound	3438420030010007109
1693	BEAMS, STEVEN & MYRA	8102 SE SURF ST	HOBE SOUND	FL	33455	Hobe Sound	3438420000085000406
1694	SNOW, ELLEN N	8047 SE DIARLYS ST	HOBE SOUND	FL	33455	Hobe Sound	3438420209110208004
1695	KAGAN, MARTIN J KRGAN, STEPHANIE	9055 ATHENA ST	HOBE SOUND	FL	33455	Hobe Sound	3438420070000002804
1696	BLANCHARD CHARLES	7903 SE ARRANCE ST	HOBE SOUND	FL	33455	Hobe Sound	3438420200000000102
1697	MAGUS, LARRY L & IMELDA A	9007 SE PINE CONE	HOBE SOUND	FL	33455	Hobe Sound	3438420200000002806
1698	BUCKI JUSTIN MICHAEL	8885 SE WARS ST	HOBE SOUND	FL	33455	Hobe Sound	3438420190020004013
1699	MORRIS, IVAN L & JEWELL D	7910 SE SUGAR PINES WAY	HOBE SOUND	FL	33455	Hobe Sound	3438420700000008709
1700	DEBO, JANE	10885 SE FEDERAL HWY LOT 87	HOBE SOUND	FL	33455	Hobe Sound	34384200500000019125
1701	STODDARD APRIL M	12886 SE PINELHURST CT	HOBE SOUND	FL	33455	Hobe Sound	343842001009000101
1702	BELL H CLARK BELL LOIS M	11072 SE SEA PINES CIR	HOBE SOUND	FL	68282	Hobe Sound	34384200000004500
1703	DEIRDRE W HUNT REVOCABLE TRUST 2017	12201 SE COLBY AVE	HOBE SOUND	FL	33420	Hobe Sound	34384200070900216
1704	PATT, JAMES E & SANDRA J	12503 SE PLANDOME DR	HOBE SOUND	FL	33455	Hobe Sound	3438420010000713
1705	WATERS, MARGARET (TR) MARRINO, DOMINICK B	P O BOX 12913	HOBE SOUND	FL	33455	Hobe Sound	2738420016002008909
1706	US SPRINT COMMUNICATIONS CO	PO BOX 30221	HOBE SOUND	KS	68282	Hobe Sound	3438420050000000040
1707	MAAYAMA LLC	12830 SE BEERWICK CT	PALM BEACH GARDENS	FL	33420	Hobe Sound	34384200000008100
1708	DUPRE ROGER A & DERRITH A	8800 SE COLONY ST	HOBE SOUND	FL	33455	Hobe Sound	343842018074001700
1709	RUTHERFOORD MARTHA I	2041 VISTA PKY LEVEL 2	HOBE SOUND	FL	33455	Hobe Sound	343842020001000713
1710	MEDALIST GOLF COMPANY-HOBE SOUND PAR	281 GILEAD RD	HOBE SOUND	FL	33455	Hobe Sound	34384200000002201
1711	BEDNARZ STEPHEN MICHAEL BEDNARZ KEIL Y ANN	10821 SE BLUE FISH CIR	HOBE SOUND	FL	33455	Hobe Sound	34384200000002201
1712	STOELTING JILL RUTH LANGHEIM RAYMOND MICHAEL	8985 SE BRIDGE RD	HOBE SOUND	FL	33455	Hobe Sound	3438420050000000070
1713	ROSS, LYDIA C	12384 SE LAUTANA AVE	HOBE SOUND	FL	33455	Hobe Sound	3438420050000000000
1714	MORRISON, WILLIAM A & LINDA R	12384 SE LAUTANA AVE	HOBE SOUND	FL	33455	Hobe Sound	3438420050000000000
1715	BARBARA DAVINO TRUST	8895 SE BRIDGE RD	HOBE SOUND	FL	33455	Hobe Sound	3438420050000000000
1716	DOUOVAN, JOHN S & JACQUELINE	10821 SE BLUE FISH CIR	HOBE SOUND	FL	33455	Hobe Sound	3438420050000000000
1717	MODICA AND BELFORD LLC	8985 SE BRIDGE RD	HOBE SOUND	FL	33455	Hobe Sound	3438420050000000000
1718	JANNICELLI JAIME	10890 SE SE TONISHILL LN	HOBE SOUND	FL	33455	Hobe Sound	3438420050000000000
1719	KINTIGH ROBERT R KINTIGH DEBORAH H	8528 SE BAYBERRY TERR	HOBE SOUND	FL	33455	Hobe Sound	3438420050000000000
1720	MAY ROBERT A	11055 SE FEDERAL HWY LOT 104	HOBE SOUND	FL	33455	Hobe Sound	3438420050000000000
1721	KEARNEY JAMES A	PO BOX 428	HOBE SOUND	FL	33455	Hobe Sound	3438420050000000000
1722	VARA MADELYN	8580 SE FAIRWOOD WAY	HOBE SOUND	FL	33455	Hobe Sound	3438420050000000000
1723	JOHNSON WARREN	8744 SE FAIRWOODS DR	HOBE SOUND	FL	33455	Hobe Sound	3438420050000000000
1724	DREVERMAN CAROLYN DARCY	9166 SE MERCURY ST	HOBE SOUND	FL	08242	Hobe Sound	3438420050000000000
1725	RAYMAN, CHRISTOPHER A & ROSEMARY	3755 LINCOLN BLVD	HOBE SOUND	FL	33455	Hobe Sound	3438420050000000000
1726	ALLEN JAMES W II ALLEN KATHLEEN M	43 OLD COLONY RD	HOBE SOUND	FL	33455	Hobe Sound	3438420050000000000
1727	VOGT KATHLEEN G OAKLEY, DOROTHY J	8405 SE WOODCREST PLACE	HOBE SOUND	FL	33455	Hobe Sound	3438420050000000000
1728	TORGESEN LINDA	11753 SE FLORIDA AVE	HOBE SOUND	FL	33455	Hobe Sound	3438420050000000000
1729	CAPICOTTI (TR) DIANA L & JOSEPH M	8702 SE SANDCASTLE CIR	HOBE SOUND	FL	33455	Hobe Sound	3438420050000000000
1730	COPELEY OLIVER JR COPELEY MARILYN	11753 SE FLORIDA AVE	HOBE SOUND	FL	33455	Hobe Sound	3438420050000000000
1731	MARET DANIEL L	2 BRIDGE RD	HOBE SOUND	FL	33455	Hobe Sound	3438420050000000000
1732	HECKMAN JAMES S C	8151 SE EVERGREEN ST	HOBE SOUND	FL	33455	Hobe Sound	3438420050000000000
1733	TOWN OF JUPITER ISLAND	8781 SE SANDCASTLE CIR	HOBE SOUND	FL	12903	Hobe Sound	3438420050000000000
1734	ALBRECHT JOHN	3283 E LYDIUS ST	HOBE SOUND	FL	26962	Hobe Sound	3438420050000000000
1735	KELLEY, STEPHEN M & STEPHANIE S	126 GUY ST	HOBE SOUND	FL	33455	Hobe Sound	3438420050000000000
1736	FERRARA PAUL D	12638 SE CASCADES CT	HOBE SOUND	FL	33455	Hobe Sound	3438420050000000000
1737	HUFF PATRICIA	210 COMMERCIAL HWY #85	JUPITER	FL	33455-8407	Hobe Sound	3438420050000000000
1738	KOP GS EXEMPT TRUST FBO STEVE PERKIN	8152 SE EVERGREEN	HOBE SOUND	FL	33455	Hobe Sound	3438420050000000000
1739	PERRECAULT DONALD G	10885 SE FEDERAL HWY #89	HOBE SOUND	FL	33455	Hobe Sound	3438420050000000000
1740	CHURCH STREET INVESTMENTS LLC	12732 SE ROYAL TROON CT	HOBE SOUND	FL	06810	Hobe Sound	2738420050000000000
1741	SCHACKMANN, R L SCHACKMANN, I M	12812 SE ROYAL TROON CT	HOBE SOUND	FL	06810	Hobe Sound	2738420050000000000
1742	DEROCHER BRENDA BENNETT	18 HIGH STREET EXT	HOBE SOUND	FL	55812	Hobe Sound	3438420050000000000
1743	ST GERMAIN, JOSEPH A ST GERMAIN, ARLENE W	2328 E 3RD ST	DULUTH	GA	33475	Hobe Sound	3438420190010016904
1744	STAYGS CHARLES C UE	PO BOX 201	HOBE SOUND	FL	33455	Hobe Sound	3438420050000000000
1745	CAPPELLANO LINDA F	8425 SE ALAMANDA WAY	HOBE SOUND	FL	33455	Hobe Sound	3438420050000000000
1746	TSIPS MARCIA H TR	1340 N US HWY 1	HOBE SOUND	FL	33468	Hobe Sound	3438420050000000000
1747	BLATCH FLORENCE E	8102 SE SURF ST	TEQUESTA	FL	33465	Hobe Sound	3438420050000000000
1748	MILLER CASEY L	8894 SE FAIRWINDS WAY	HOBE SOUND	FL	33465	Hobe Sound	3438420050000000000
1749	SOUNDINGS YACHT & TENNIS CLUB INC	7981 SE WAGON TRL	HOBE SOUND	FL	33465	Hobe Sound	3438420050000000000
1750	BRADLEY THOMAS A MARROSU PHYLLIS	8330 SE DHARLYS ST	HOBE SOUND	FL	33465	Hobe Sound	3438420050000000000
1751	ANN L BRUNK 1988 LIVING TRUST	499 SE SEVILLE ST	STUART	FL	34894	Hobe Sound	3438420200000000000
1752	TOUASSETTI, LOIS R						
1753	MARY GAVIN 2012 GIFTING TRUST						
1754	SR RES RENTAL LLC						

1756	BOYNTON, CAMERON E & BECKY L	8735 SE ALBAMA PL	HOBE SOUND	3439420208000000615
1757	DAREUS FAMILY OFFICE LLC	11766 SE LAUREL LN	HOBE SOUND	34345
1758	DELLAVOPE, MADIA ANNE	9006 SE MARS ST	HOBE SOUND	34345
1759	SELLERS PAUL ANDREW SELLERS JANINE RENEE	9073 SE ADONIS ST	HOBE SOUND	34345
1760	MAUL KEVIN ERIC LEUCYER MARGARET A	11000 SE FEDERAL HWY LOT 134	HOBE SOUND	34345
1761	BELL THOMAS O & CAROL J	1000 LAKE FOREST WAY	WESTERVILLE	43062
1762	HAYWOOD, JOHN H JR & ALLYSON A	10886 SE FEDERAL HWY LOT 98	HOBE SOUND	34345
1763	VON HOLTEN JENS H & ALLYSON A	12350 SE INDIAN RIVER DR S	HOBE SOUND	34345-7216
1764	ALTMAN, MARK D ALTMAN, JULIE E	8435 SE MAY TER	PARISH	13131
1765	LAROBARDIERE, CHERYL	P O BOX 175	HOBE SOUND	34345
1766	SEAROOK, MARK F SEAROOK, DONNA C	12200 SE NASSAU AVE	HOBE SOUND	34345
1767	STEPHEN P BEUT TRUST TR	180 GOMEZ RD	HOBE SOUND	34345
1768	RODGERS TIMOTHY D RODGERS MARGUERITE K	8543 SE SEAGRape WAY	HOBE SOUND	34345
1769	LUCE WILLARD D GOMEZ-LUCE ESTRELLA F	11034 SE SEA PINES CIR	HOBE SOUND	34345
1770	SAUDERS KENNETH D & MELINDA H	13238 SE POINT O WOODS CT	HOBE SOUND	34345
1771	TOLLETT LINDA B	12720 SE BERWICK CT	HOBE SOUND	34345
1772	HENRY JAMES	7818 SE AIRRANCE ST	HOBE SOUND	34345
1773	JOHN GREGORY MORTEN LIVING TRUST	180 ST ALBANS FARWAY	MEMPHIS	38111
1774	NOJIAN PATRICK W	9074 SE ANSTIS ST	HOBE SOUND	34345
1775	OWEN MILTON B III WYNMON DEBRA	8930 SE CERES ST	HOBE SOUND	34345
1776	CALOUA, BETTY JEAN (TR)	8024 SE ASARO ST	HOBE SOUND	34345
1777	JAMI HOBE SOUND LLC	8940 SE EAGLEWOOD WAY	VERO BEACH	32963
1778	CAREY GREGORY CAREY DIANA	6174 N AIA DR #301A	HOBE SOUND	34345
1779	MCDANIEL DEBORAH	10425 SE SLASH PINE CT	HOBE SOUND	34345
1780	GAGNON GERRY & KAREN	8454 SE DATE ST	HOBE SOUND	34345
1781	ELLIOTT THOMAS P ELLIOTT SILVIA	11000 SE FEDERAL HWY #96	HOBE SOUND	44130
1782	MUZIE, GARY	8802 OAK GROVE TERR	CLAYVELAND	33458-7805
1783	HOBE SOUND GOLF CLUB INC	6828 SMITH RD	HOBE SOUND	33458
1784	CAPITAL T INVESTMENTS INC	11671 SE PLANDOME DR	JUPITER	33475
1785	NEW MOUNT ZION MISSIONARY BAPTIST CH	142 VIA VERACRUZ	HOBE SOUND	33475
1786	FISHER MIKE FISHER VIRGINIA	P O BOX 771	HOBE SOUND	33455
1787	SIMPSON MARY C	8165 SE VENUS ST	HOBE SOUND	33455
1788	CONKLIN CHARLES G & DONNA P	12708 SE CASCADES CT	HOBE SOUND	02804
1789	MCNEILAN THOMAS W & SALLY A	28 HUNTERS RUN	PROVIDENCE	33476
1790	MARTIN SUZANNE D	404 WEST BUTE ST	MOREFOLK	23510
1791	GUTIERREZ JORGE	PO BOX 161	HOBE SOUND	33475
1792	VOGT KATHLEEN G	10638 SE ROSEMARIE CT	HOBE SOUND	33465
1793	PAUL R ULLIMAN REVOCABLE TRUST MATTHEW S ULLIMAN REVOCABLE TRUST	375 LINCOLN BLVD	MIDDLESEX	08846
1794	HARDY ANTHONY C	12729 SE CASCADES CT	HOBE SOUND	33475
1795	LEWIS HERBERT	PO BOX 449	HOBE SOUND	33475
1796	MURACO MICHAEL S	11718 SE FEDERAL HWY #201	HOBE SOUND	33465
1797	BENTON BILLIE M L/E	1316 AUDREY LN	CHARLESTON	61620
1798	EVERETT RICKIE D & CAROLE	8143 SE WOODLAND RD	HOBE SOUND	33455
1799	ALLEN PATRICIA LYNN	16 RIVERVIEW RD	HOBE SOUND	33455
1800	REMBSEN LAURAL L	11055 SE FEDERAL HWY #101	HOBE SOUND	33455
1801	STUGART ERNEST STUGART WILLIAM S	11472 SE ELIA AVE	HOBE SOUND	33455
1802	GINGELL, VICTOR	7991 SE ASARO ST	HOBE SOUND	33455
1803	FINNEY BRUCE A	8882 SE SANDCASTLE CIR	HOBE SOUND	33455
1804	HOBE SOUND STATION LLC	10363 SE COCONUT LN	PENFIELD	14526
1805	MATTINGLY EMILY A	5 SKIMORE LN	HOBE SOUND	33486
1806	STRATIGOS, ROBERT & LINDA	8788 SE RIGDON WAY	PT ST LUCIE	33455
1807	DIBELLA JAMES DIBELLA NANCY	543 NW LAKE WHITNEY PL SUITE 101	HOBE SOUND	33455
1808	RITCHEY PATRICK MICHAEL RITSCHE GISELLE	7948 SE AIRRANCE ST	HOBE SOUND	33455
1809	OSPREY COVE HOMEOWNERS ASSOC OF HOBE	8599 SE COMBS ST	HOBE SOUND	33455
1810	GAW ROGER HOWELL	10885 SE FEDERAL HWY LOT 5	HOBE SOUND	33455
1811	GLAWER, DLISA M	11674 SE LAUREL LN	HOBE SOUND	33455
1812	L'HEUREUX RACHEL L'HEUREUX TAMMY	11055 SE FEDERAL HWY LOT 81	SCOTTSDALE	85255
1813	LASHER KEVIN J & DANA TOSCANO	8118 E JUAN TABO RD	HOBE SOUND	33475
1814	FRANKLYN GARY & CARMELA	11035 SE FEDERAL HWY #67	HOBE SOUND	33455
1815	REINHARDT KARL F	PO BOX 1065	HOBE SOUND	33455
1816	FEA MINISTRIES INC	11055 SE FEDERAL HWY LOT 54	HOBE SOUND	33455
1817	FULLER, JOAN FULLER MARK V	11850 SE SHELL AVE	HOBE SOUND	33475
1818	SANDS, VERNON G	PO BOX 682	HOBE SOUND	33455
1820	BRIDGMFIELD, BARBARA ANN	PO BOX 794	HOBE SOUND	33455
1821	RICH DANIEL	8400 SE DANIEL'S ST	HOBE SOUND	33455
1822	NEWELL FRANCES TOWSEND	8916 SE BAHAMA CIR	HOBE SOUND	3439420205000000309
1823	MATRY, LEO F II & KAREN HARVEY			

1824	PARCHERCO, DAVID ALLEN FLOCK, DIANE M	9233 SE ADOINIS ST	HOBE SOUND	FL	33455	Hobe Sound	3439420290190398101
1825	BEAL PAUL GERALD BEAL GEORGE W	10885 SE FEDERAL HWY #95	HOBE SOUND	FL	33485	Hobe Sound	3438420270000005052
1826	JENKINS BANA ERIN E BANA MICHAEL A	9205 SE VENUS ST	HOBE SOUND	FL	33455	Hobe Sound	343942029016031107
1827	MCTIGUE JOHN P	6658 SEVEN OAKS LN	HOBE SOUND	FL	33487	Hobe Sound	343942871000004898
1828	FLORIDA EAST COAST RAILWAY LLC	7411 FULLERTON ST STE 100	STUART	FL	33256	Hobe Sound	3439420009800000700
1829	WILKENS STEPHEN M WILKENS KAREN C	239 VIA PALACIO	JACKSONVILLE	FL	33418	Hobe Sound	3439420240000001002
1830	MARTIN ROBIN P & SUSAN A	8925 SE BAHAMA CIR	PALM BEACH GARDENS	FL	33455	Hobe Sound	3439420200000004400
1831	RAHMING ARLINGTON JR WILKERSON ALTHEA	8416 SE ALAMAANDA WAY	HOBE SOUND	FL	33455	Hobe Sound	3439420300501012415
1832	IRREVOCABLE E HARRIET NYQUIST TRUST	1805 19TH PL STE 100	HOBE SOUND	FL	33290	Hobe Sound	3439420200000012415
1833	REPETONE VICTOR	8072 SE ASARO ST	HOBE SOUND	FL	33455	Hobe Sound	3439426650000011003
1834	SPADONE NICHOLAS F SPADONE SUSAN S	11055 SE FEDERAL HWY #10	VERO BEACH	FL	33455	Hobe Sound	3439420300000002024
1835	REICHENBAUGH DONNA J LE	7927 SE ARRANCE ST	HOBE SOUND	FL	33455	Hobe Sound	3439420200000009400
1836	SOARS JOHN SOARS LINDA L	6681 SE BIRD RD	HOBE SOUND	FL	33455	Hobe Sound	3439420300501012415
1837	GAINES QUALITY CARE INC	10181 SE WILLIAMS DR	HOBE SOUND	FL	33455	Hobe Sound	3439420200000001003
1838	VICENS MIGUEL	8565 SE EUCALYPTUS WAY	HOBE SOUND	FL	33455	Hobe Sound	3439420300000002024
1839	JACOB BARBARA	41 WYOMING DR	HOBE SOUND	FL	33455	Hobe Sound	3439420250000004106
1840	KOPERSKI BRIAN A	8302 SE PINE CIR	HUNTINGTON STATION	NY	33455	Hobe Sound	34394203005014557
1841	SINGALONG LLC	400 N C/PRESS DR STE 21	TEQUESTA	FL	11748	Hobe Sound	3439420280000009400
1842	GARTER JAMES A JR	39 DAIRY LN	WINDSOR	FL	33469	Hobe Sound	3439420307000003201
1843	MCGOVERN JANE W LE JANE W MCGOVERN LIVING TRUST	8784 SE SANDCASTLE CIR	HOBE SOUND	FL	05089	Hobe Sound	3439420304000003002
1844	SURF & SAND HOBE SOUND LLC	8537 SE COCONUT ST	HOBE SOUND	FL	33455	Hobe Sound	34394202800002405
1845	DERY ROBERT J	8112 SE HIGHPOINT WAY	HOBE SOUND	FL	33455	Hobe Sound	34394202800001003
1846	SUGAR PINES HOMEOWNERS ASSOC SUGAR PINES INC	7951 SE SUGAR PINES WAY	HOBE SOUND	FL	33455	Hobe Sound	343942510000000102
1847	ALBERT ROBERT A & ELAINE M	8330 SE EAGLEWOOD WAY	HOBE SOUND	FL	33455	Hobe Sound	3439428710000000045
1848	SHEPPARD RYAN E & AMY A	9955 SE BAHAMA CIR	HOBE SOUND	FL	33455	Hobe Sound	2739420050000002028
1849	HS DIKE INVESTMENTS LLC	210 COMMERCE WAY	HOBE SOUND	FL	33455	Hobe Sound	3439420250000004106
1850	DUFRESNE MARGARET MARY TR	8121 SE EAGLEWOOD WAY	JUPITER	FL	33458	Hobe Sound	3439420290160393504
1851	COGHLAN CARL W COGHLAN MARIE L	12799 SE BERWICK CT	HOBE SOUND	FL	33455	Hobe Sound	2173942005000013800
1852	POST MICHAEL T	8674 SE JARDIN ST	HOBE SOUND	FL	33455	Hobe Sound	343942020000018077
1853	MASON PATRICK A	12981 SE CROOKED STOK LN	HOBE SOUND	FL	33455	Hobe Sound	2739420050000190116
1854	KNOWLTON RYAN DANIEL	4484 LEO LN	PALM BEACH GARDENS	FL	33410	Hobe Sound	3439428710000003008
1855	GALLATIN JOHN W GALLATIN JEANNIE L	10374 SE COCONUT LN	HOBE SOUND	FL	33455	Hobe Sound	3439420600020015002
1856	OLYMPIC MASONIC LODGE 99	PO BOX 842	HOBE SOUND	FL	33475	Hobe Sound	343942030050014316
1857	GRANT VIVIAN C	543 NW LAKE WHITNEY PL SUITE 101	HOBE SOUND	FL	33475	Hobe Sound	343942030050015783
1858	OSPREY COVE HOMEOWNERS ASSOC OF HOBE	11000 SE FEDERAL HWY #78	PT ST LUCIE	FL	34886	Hobe Sound	3439420100000000208
1859	SHERIDAN EDWARD J BLISS SHERIDAN NANCY L	12376 SE PLANDOME DR	HOBE SOUND	FL	33455	Hobe Sound	3439426600000000000
1860	POWROZEK GERALD J & NANCY J (J/E)	11000 SE FED HWY LOT 99	HOBE SOUND	FL	33455	Hobe Sound	3439426600000000000
1861	TRUE GEORGE	8332 SE OUAL RIDGE WAY	HOBE SOUND	FL	33455	Hobe Sound	3439429900000003000
1862	MONDUL DENNIS DAVID MONDUL LINDA M	23 BASILL LN	EAST NORTHPORT	FL	33455	Hobe Sound	3439428600000008005
1863	FIERRO GARY	312 COMMONWEALTH DR	HOBE SOUND	NY	11731	Hobe Sound	343942330000001207
1864	SUZIE REALTY	820 MORRIS TURNPIKE	NINETY SIX	NC	29666	Hobe Sound	3439420300000015012
1865	WILF LEONARD A	7209 TOKAY CIR	SHIRT HILLS	NJ	07078	Hobe Sound	3439420280000002009
1866	JOSEPH BERRIAN SR REVOCABLE TRUST	12065 SE ZEUS CRESCENT	WINNITON	CA	95398	Hobe Sound	3439420290160320008
1867	BRILEY SUZANNE B (TR)	12327 SE INDIAN RIVER DR S	HOBE SOUND	FL	33455	Hobe Sound	263942001008000500
1868	TORREGROSSA JOHN PRAZER TRACEY	11000 SE FEDERAL HWY #14	HOBE SOUND	FL	33455	Hobe Sound	343942660000001405
1869	DEVITO JOANNI	11175 SE SEA PINES CIR	HOBE SOUND	FL	33475	Hobe Sound	34394266500000000409
1870	YUSCZAK WILENA	PO BOX 2292	HOBE SOUND	FL	33455	Hobe Sound	3439420290000001600
1871	PETTWAY TIMOTHY	6528 SE CTRISUS WAY	HOBE SOUND	FL	33455	Hobe Sound	343942030050013001
1872	HARRIS SOLOMON R & MARY R	PO BOX 181	HOBE SOUND	FL	33475	Hobe Sound	343942029016032005
1873	MARTIN SUZANNE D	12471 SE PLANDOME DR	HOBE SOUND	FL	33455	Hobe Sound	343942029016032005
1874	MANDRELL LEONI & SARA DIANE (TR)	8956 SE BAHAMA CI	HOBE SOUND	FL	33455	Hobe Sound	3439420250000003401
1875	LILLY ROBERT C & VICKIE R	8897 SE PINE CONE LN	HOBE SOUND	FL	33455	Hobe Sound	3439420260000001705
1876	LILLY ROBERT C & VICKIE R	11689 SE INDIAN RIVER DR	HOBE SOUND	FL	33475	Hobe Sound	343942000001000401
1877	CARRILL CHARLES J	PO BOX 182	HOBE SOUND	FL	33455	Hobe Sound	343942030050015295
1878	GRANT CLAYTON T	7672 SE BAY CEDAR CIR	HOBE SOUND	FL	33455	Hobe Sound	3439420280140164502
1879	SE MARS PROPERTIES LLC FERIN LIVING TRUST	11065 SE FEDERAL HWY #82	HOBE SOUND	FL	33455	Hobe Sound	3439420060000016204
1880	PURL WANDA SUE DYE NICOLE LEE	8033 SE WOODLAND RD	HOBE SOUND	FL	33455	Hobe Sound	343942006000001004
1881	MORAN MAUREEN C	7927 SE SUGAR PINES WAY	HOBE SOUND	FL	33455	Hobe Sound	3439428710000003905
1882	DANIEL GLORIA	11671 SE PLANDOME DR	HOBE SOUND	FL	33455	Hobe Sound	3439429000000002066
1883	HOBE SOUND GOLF CLUB PROPERTY OWNERS	9424 SATURN ST	HOBE SOUND	FL	33455	Hobe Sound	2739420020000000802
1884	MEGRUE STEPHEN M	8357 SE PINE CIR	HOBE SOUND	FL	33455	Hobe Sound	343942030050015295
1885	HAYDEN LYNN	8835 SE BAYBERRY TERR	HOBE SOUND	FL	33475	Hobe Sound	343942010000006800
1886	DAVIS GARY DAVIS ANGELA	PO BOX 1085	HOBE SOUND	FL	33455	Hobe Sound	343942010000006800
1887	HOBE SOUND BIBLE COLLEGE	1253 NE SOUTH ST	HOBE SOUND	FL	33475	Hobe Sound	343942010000006800
1888	KIEHL BRADLEY	PO BOX 932	HOBE SOUND	FL	34057	Hobe Sound	3439420180740011003
1889	BLAKE DONNA	2542 SE WARIUS ST	HOBE SOUND	FL	33469	Hobe Sound	3439420000000800207
1890	FLORIDA'S MOBILE PARK LLC	NO ADDRESS	JUPITER	FL	34052	Hobe Sound	3439420640020005008
1891	HSL FLORIDA LLC		PORT ST LUCIE	FL	34052	Hobe Sound	3439420180740028014
1892	HELLER JOSEPH E		STUART	FL	34094	Hobe Sound	3439420180740028014

1893	CANSECO JUAN RAMOS	12101 SE COLBY AVE	HOBE SOUND	FL	33455	Hobe Sound	263942001003003902
1894	DELAGOSA ENRIQUE DELAROSA NORA ANGELICA	PO BOX 351	HOBE SOUND	FL	33475	Hobe Sound	343942007000001307
1895	DELRANN JAMES CHARLES & BERNADETTE M	12722 SE ROYAL TROON CT	HOBE SOUND	FL	33455	Hobe Sound	273942005000001809
1896	SURVANCE CAROLYN D	8827 SE PINE CONE LN	HOBE SOUND	FL	33455-4443	Hobe Sound	343942026000001901
1897	PEELER EMMA R	PO BOX 774	HOBE SOUND	FL	33475-0774	Hobe Sound	343942008000002705
1898	CAMPBELL ELIZABETH E	8803 SE JARDIN ST	HOBE SOUND	FL	33455-4328	Hobe Sound	34394202200000007700
1899	HERBERT BRIGIT	8021 SE EVERGREEN ST	HOBE SOUND	FL			
1900	MUZIE LANETTE	10885 SE FEDERAL HWY LOT 13	HOBE SOUND	FL			
1901	ALEMO JOSEPH S	11054 SE SEA PINES CIR	HOBE SOUND	FL			
1902	JACKSON DESSIE M	PO BOX 1014	HOBE SOUND	FL			
1903	PALLSZEK HENRY	8831 SE SAUNDCASTLE CIR	HOBE SOUND	FL			
1904	ISPAELS B CATHERINE	9443 SE SUTURN ST	HOBE SOUND	FL			
1905	ANNE A LAIMONT TRUST	11670 SE FLORIDA AVE	HOBE SOUND	FL			
1906	WILKES JERRY W & MICHELLE L	8787 SE BAHAMA CIR	HOBE SOUND	FL			
1907	SABO MANAGEMENT LLC	8816 SE HARBOR ISLAND WAY	HOBE SOUND	FL			
1908	MCKINNEY DAVID E & NANCY H	1840 SE FLORIDA AVE	HOBE SOUND	FL			
1909	MARTIN SUZANNE D	PO BOX 181	HOBE SOUND	FL	33475-0161	Hobe Sound	343942029013028205
1910	SMOLA RONALD SIMMEL EVA M	12425 SE INDIAN RIVER DR S	HOBE SOUND	FL			
1911	SEL BE MELINDA	11158 SE SEA PINES CIR	HOBE SOUND	FL			
1912	CLEAVER CHARLES R CLEAVER CHARLOTTE A	8430 SE WOODCREST PL	HOBE SOUND	FL			
1913	NAIG S & GERGER L HANNA REVOCABLE TR	8706 SE ALABAMA PL	HOBE SOUND	FL			
1914	HAYWARD TERRANCE & SONITA	8479 SE CITRUS WAY	VERO BEACH	FL			
1915	COTTAGES AT HOBE SOUND H O A INC. TH	333 17TH ST #A	HOBE SOUND	FL			
1916	TRACEY E SULLIVAN TRUST	7878 SE ORCHARD TERR	HOBE SOUND	FL			
1917	GROSS STUART & NANCY	11908 SE INDIANRIVER DR	HOBE SOUND	FL			
1918	DUBIEL DOUGLAS R DUBIEL MARIA T	9948 SE COTTAGE LN	HOBE SOUND	FL			
1919	ROLF & KARIN GAEBEL REVOCABLE LWIN	19670 BEACH RD #B-523	HOBE SOUND	FL			
1920	ROSLA ODALYS	2907 NW 28TH AVE	HOBE SOUND	FL			
1921	PALMISANO PETER J	8838 SE OLEANDER ST	HOBE SOUND	FL			
1922	TUTTLE RAYMOND R TUTTLE DEBORAH J	10885 SE FEDERAL HWY LOT 57	HOBE SOUND	FL			
1923	BISHOP KATHLEEN M	12878 SE CASCADDES CT	HOBE SOUND	FL			
1924	VANCE LARRY	222 NE 148TH ST	MIAMI	FL			
1925	LANDON HEATHER	8081 SE BRISTLECOPE PL	HOBE SOUND	FL			
1926	EDWARD H HAMM TRUST	408 SAINT PETER ST STE 434	SHAMT PAUL	MN	55102	Hobe Sound	343942865000008008
1927	CROOKS SLADE L CROOKS LORRAINE L	10074 SE OSPREY POINTE DR	HOBE SOUND	FL			
1928	BROCK MARTIN F & MARYANN	12375 SE PLANDOME DR	HOBE SOUND	FL			
1929	MENO FAMILY IRREVOCABLE TRUST	11850 SE INDIAN RIVER DR N	HOBE SOUND	FL			
1930	WOOD KARL M	11000 SE FEDERAL HWY #93	HOBE SOUND	FL			
1931	RIPPEL BRIAN D RIPPEL SHAUNA C	8846 SE ALABAMA PLACE	HOBE SOUND	FL			
1932	XXXX SE COMLES STREET LLC	3218 COVE RD	TEQUERITA	FL			
1933	ARRANDALE BRIAN S	11875 SE 171ST ST	JUPITER	FL			
1934	HOSBACH KENNETH G HOSBACH ELIZABETH A	10303 SE FIGS LN	HOBE SOUND	FL			
1935	FEA MINISTRIES INC	PO BOX 1085	HOBE SOUND	NC	28792	Hobe Sound	343942028000001507
1936	TAYLOR ROBERT M & MARY	100 LINDSLEY CT	HENDERSONVILLE	FL	33455-4304	Hobe Sound	343942800000000034
1937	HAYNES ERROL LYNN HAYNES JENNIE MAY	8716 SE ALABAMA PL	HOBE SOUND	FL	33455	Hobe Sound	343942800000000034
1938	HOBE SOUND GOLF CLUB PROPERTY OWNERS	11671 SE PLANDOME DR	HOBE SOUND	FL	33475-0042	Hobe Sound	3439420300550141728
1939	PRESTON SPENCER E	PO BOX 42	HOBE SOUND	FL	33455	Hobe Sound	343942510000002208
1940	CARROLL ADRIANNA SUE	9820 SE VALLEY CT	HOBE SOUND	FL	33475	Hobe Sound	343942023000002100
1941	HASTON EUNICE	PO BOX 3	HOBE SOUND	FL	33455-7738	Hobe Sound	3439420500000000208
1942	FLORIDA EVANGELISTIC ASSOC INC	11305 SE GOMEZ	HOBE SOUND	FL	33455	Hobe Sound	2739420500000000420
1943	CREPS MICHAEL J & MARY CATHERINE	12757 SE PINHURST CT	HOBE SOUND	FL	33455	Hobe Sound	343942028017038962
1944	SOTHERN PALMELA J	9204 SE ADONS ST	HOBE SOUND	FL	33455	Hobe Sound	343942030052013020
1945	HARDISON GINA MARI	8617 SE BEGONIA WAY	BORDENTOWN	NJ	08515	Hobe Sound	343942070000005405
1946	HARTNETT THOMAS A HARTNETT TERRY A	15 TIOGA CT	HOBE SOUND	FL	33455	Hobe Sound	343942202021048200
1947	PETTTI DAVID M & THERESE A	8834 SE CERES ST	HOBE SOUND	FL	33455	Hobe Sound	343942460000005107
1948	BANKER JOANN BANKER JOHN JR	11068 SE FEDERAL HWY LOT 51	HOBE SOUND	FL	33455	Hobe Sound	3439420600000000700
1949	BERKOWITZ KYLE L GALAN ALENA R	8695 SE GULFSTREAM PL	HOBE SOUND	FL	33455	Hobe Sound	343942023000001500
1950	METCALF PATRICIA ANN	11000 SE FEDERAL HWY #130	HOBE SOUND	CT	06292	Hobe Sound	3439420080000000802
1951	ELLIOTT THOMAS P	8802 OAK GROVE TERR	EASTFORD	FL	33455	Hobe Sound	3439420230058015943
1952	TORGESON LINDA	43 OLD COLONY RD	HOBE SOUND	FL	33455	Hobe Sound	273942050000010015
1953	THE PINE SCHOOL INC	12350 SE FEDERAL HWY	CANTON	MI	48187	Hobe Sound	343942865000011503
1954	DERRICO JOSEPH JR DERRICO CAROLYN	8391 SE ENGLEWOOD WAY	HOBE SOUND	FL	33455	Hobe Sound	343942028000000501
1955	HEALY CHARLES MICHAEL HEALY PATRICIA A	8770 ELMURST ST	HOBE SOUND	FL	33475	Hobe Sound	34394202800000000501
1956	NIXON RONALD R LIE NIXON BETTY E N LIE	10820 SE SEA PINES CIR	JUPITER	FL	33477	Hobe Sound	343942023011019807
1957	HOBE SOUND BIBL E COLLEGE INC	825 PARKWAY ST STE 8	HOBE SOUND	FL	33455	Hobe Sound	3439420230110194202
1958	RST INVESTMENT PROPERTIES LLC	12122 SE JLNID CREES	HOBE SOUND	FL	33455	Hobe Sound	273942050000009722
1959	GRANT JOHN C GRANT OLGA M	8570 SE ENGLEWOOD WAY	HOBE SOUND	FL	33455	Hobe Sound	34394203005000039816
1960	NOLAN JEROME P & HARRIET						
1961	KOPERSKI MEGHAN E KOPERSKI WILLIAM R	8418 SE PINE CIR	HOBE SOUND	FL	33455	Hobe Sound	

1962	QUEEN, ADA MARIE CURRY	PO BOX 1591	HOBE SOUND	FL	33475	Hobe Sound	343942030034077903
1963	RAYMAN, CHRISTOPHER A & ROSEMARY	8744 SE FAIRWINDS DR	HOBE SOUND	FL	33465	Hobe Sound	343942351000101407
1964	HATCHELL, MICHAEL, HATCHELL, PAIGE	9033 SE CERES ST	HOBE SOUND	FL	33465	Hobe Sound	3439420292023590000
1965	MOUNT OLIVE BAPTIST CHURCH	PO BOX 455	HOBE SOUND	FL	33475	Hobe Sound	343942030067920714
1966	MARTIN COLONY	2401 SE MONTREY RD	STUART	FL	34696	Hobe Sound	3439420000960002825
1967	RICH DANIEL	PO BOX 794	HOBE SOUND	FL	33475	Hobe Sound	343942039000000607
1968	AUW IRREVOCABLE TRUST	11875 SE FLORIDA AVE	HOBE SOUND	FL	33455	Hobe Sound	343942281000094800
1969	ANDERSON DAN E	11000 SE FEDERAL HWY #132	HOBE SOUND	FL	33455	Hobe Sound	343942280000132023
1970	GREEN AND PALMS LLC	9445 SE MERCURY ST	HOBE SOUND	FL	33455	Hobe Sound	3439420200260001199
1971	BRIDGETOWN PROPERTY OWNERS ASSOCIATI	210 174 ST #812	SUNNY ISLES BEACH	FL	33160	Hobe Sound	343942000000000109
1972	MILLER MITCHELL E & CARLA D	8985 SE BRIDGE RD	HOBE SOUND	FL	33455	Hobe Sound	343942631000000010
1973	OLYMPIA 377 - 390 LLC	12397 SE INDIAN RIVER DR S	HOBE SOUND	FL	33455	Hobe Sound	343942020000000700
1974	EPFRS JOYCE E	5195 SE GRAND PARK WAY	STUART	FL	34697	Hobe Sound	343942029019037906
1975	WILLIAMS DONALD D WILLIAMS, MILDRRED B	882 SW GRAND PRESENCE BLVD	PORT SAINT LUClE	FL	34986	Hobe Sound	343942030058014635
1976	AREON LLC	11700 SE FED HWY #98	HOBE SOUND	FL	33455	Hobe Sound	343942660000098806
1977	AREON LLC	16191 SE FLANDOME DR	HOBE SOUND	FL	33455	Hobe Sound	3439422000085002028
1978	MEE PAUL G MEE MARY KAREN LYNN	8823 SE SANDCASTLE CIR	HOBE SOUND	FL	33455	Hobe Sound	3439423160000004207
1979	FEA MINISTRIES INC	PO BOX 1066	HOBE SOUND	FL	33475	Hobe Sound	343942000077900596
1980	LIMANN GARY L	1637 SE ROSEMARIE CT	COLLIERS	FL	33455	Hobe Sound	3439422871000000709
1981	SCHROCKMAN, CHARLES P SCHROCKMAN, SHIRLEY P	1619 HALLS RD	HOBE SOUND	WV	26035	Hobe Sound	343942427000001109
1982	FOERTMEYER, RONALD	10373 SE COCONUT LN	HOBE SOUND	FL	33455	Hobe Sound	3439420260002001101
1984	MACDONALD MICHAEL WHITE-MACDONALD LISA A	8529 SE WOODWIND ST	HOBE SOUND	FL	33455	Hobe Sound	343942359000001408
1985	DIGALEONVARDO, JULIAN J BARRD, KRISTAL D	8809 SE BAHAMA CIR	HOBE SOUND	FL	33455	Hobe Sound	343942025000005931
1986	HOOKER STACY	10866 SE FEDERAL HWY LOT 16	HOBE SOUND	FL	33455	Hobe Sound	343942029011023008
1987	SCOTT MARK W II WHITEMAN SAMANTHA	PO BOX 573	STUART	FL	33475	Hobe Sound	343942020006300009
1988	SUNSHINE STATE CARNATIONS, INC	4909 SE COVE LAKE CIR #108	HOBE SOUND	FL	33455	Hobe Sound	343942030058019075
1989	PRESTON AL J	11000 SE FEDERAL HWY #94	HOBE SOUND	FL	33455	Hobe Sound	34394266000009405
1990	BERUBS MICHAEL R	8366 SE WOODCREST PL	HOBE SOUND	FL	33455	Hobe Sound	34394202900000104
1991	HALE, GREGORY A	9055 SE MORNING ST	HOBE SOUND	FL	33475	Hobe Sound	343942029000000707
1992	PRICE, RICHARD C & ROBIN M	11580 SE GOMEZ AVE	HOBE SOUND	FL	33475	Hobe Sound	343942000075900209
1993	DAVIS, GEOFFREY TODD DAVIS, BRENDA A	10949 SE SEA PINES CIR	HOBE SOUND	FL	33455	Hobe Sound	343942000079000105
1994	MARTIN VALENTINE R	11736 SE FLORIDA AVE	HOBE SOUND	FL	33455	Hobe Sound	343942660000069899
1995	HOBE SOUND CHILD CARE CENTER INC	12400 SE FLANDOME DR	HOBE SOUND	FL	33455	Hobe Sound	343942665000005699
1996	NICKEY MARLENE R	10837 SE SEA PINES CIR	HOBE SOUND	FL	33455	Hobe Sound	3439426510000003200
1997	DICKINSON JOEL L DICKINSON MARGARITA I	12719 MCWILLEN HIGHWAY	CUMBERLAND	MD	21602	Hobe Sound	343942685000059805
1998	ELISE HECKMAN HUGHES REVOCABLE TRUST	11450 SE DIXIE HWY #105	HOBE SOUND	FL	33455	Hobe Sound	34394200700002208
1999	PIETERS PETRUS A VERMONT MARIA	100 S BIRCH RD APT 2801	FORT LAUDERDALE	FL	33316	Hobe Sound	343942685000001400
2000	JACKSON MADELINE M	8837 SE COCONUT ST	HOBE SOUND	FL	33455	Hobe Sound	343942685000001400
2001	WAKERFIELD D DAVID E	8956 SE LYONS RD	HOBE SOUND	FL	33455	Hobe Sound	343942662001000905
2002	LAWSON REALTY LLC	13044 SE HOBE HILLS DR	HOBE SOUND	FL	33455	Hobe Sound	343942024000000906
2003	KO CAPITAL ONE LLC	PO BOX 428	HOBE SOUND	FL	33475	Hobe Sound	263942013001000803
2004	SURF & SAND HOBE SOUND LLC	12530 SE OLD DIXIE HWY	HOBE SOUND	FL	33475	Hobe Sound	343942030052012949
2005	JONES DONNA M & GARY L	7872 SE BAY CEDAR CIR	HOBE SOUND	FL	33455	Hobe Sound	263942022000000307
2006	PHILLIPS, MARK W MILLER, JULIE T	7800 SE CACTUS TRL	HOBE SOUND	FL	33455	Hobe Sound	34394220000791006506
2007	JOHNSON WILLIE LEE ESTATE	10110 SE OSPREY POINT DR	HOBE SOUND	FL	33455	Hobe Sound	3439420000791006506
2008	KITZ, RUSSELL	11748 SE FLORIDA AVE	HOBE SOUND	FL	33455	Hobe Sound	3439420040000002407
2009	9045 SE BRIDGE RD LLC	825 PARKWAY ST STE 8	JUPITER	FL	33455	Hobe Sound	343942101000001400
2010	BOOKHOUT MARION L/E	8066 SE SILGAR PINES WAY	HOBE SOUND	FL	33477	Hobe Sound	343942631000002070
2011	ZAKIAN ROBERT J ZAKIAN DONNA A	8427 SE BACONIN WAY	HOBE SOUND	FL	33455	Hobe Sound	343942631000002070
2012	MILLIGAN, HANSEL, SIMYDEN, LYNN H	8834 SE FAIRWIND WAY	HOBE SOUND	FL	33455	Hobe Sound	343942000067000108
2013	RST INVESTMENT PROPERTIES LLC	8090 SE ASARCO ST	HOBE SOUND	FL	33455	Hobe Sound	343942671000006209
2014	GONZALEZ NANCY C	12209 SE HERCULES AVE	HOBE SOUND	FL	33455	Hobe Sound	3439420290113927900
2015	HENDERSON, TRACY HENDERSON, OLA	10985 SE FED HWY LOT 41	HOBE SOUND	FL	33455	Hobe Sound	3439426650000008401
2016	DILANNI, OREST W & RITA A	8188 SE FOX HILL PL	HOBE SOUND	FL	33455	Hobe Sound	3439420290113927900
2017	MCHALE JAMES T III	8934 SE SUNSET ST	HOBE SOUND	FL	33455	Hobe Sound	34394201000200611
2018	PIERCE JUSTIN A PIERCE NATALIE K	133 MASON ST	GREENWICH	CT	06830	Hobe Sound	343942029023061909
2019	KORINT, GEORGE KORINT, LENORA I	9016 SE BOBWHITE ST	HOBE SOUND	FL	33455	Hobe Sound	343942026000030204
2020	ALOTD LOIS HURST JAMES	8951 CONGRESS AVE	BOCA RATON	FL	33487	Hobe Sound	343942064002011900
2021	MARTIN, SUZANNE D	8358 SE WOODCREST PL	HOBE SOUND	FL	33455	Hobe Sound	3439422926000002907
2022	ROMEO, CRISTINA M HOPE ROBERT E	7827 SE BAY CEDAR CIR	HOBE SOUND	TX	75265	Hobe Sound	34394203900529012750
2023	SMITH LAURIE	PO BOX 69043	DALLAS	FL	33455	Hobe Sound	3439421010000068000
2024	LEMASTER, FRANCES A (TR)	12951 SE CROOKED STICK LN	HOBE SOUND	FL	33455	Hobe Sound	27394202050050910927
2025	LEMASTER INVESTMENTS INC						
2026	HANLEY GARY L HANLEY MARLORIE J						
2027	FERR LIVING TRUST						
2028	FEDERAL NATIONAL MORTGAGE ASSOCIATIO						
2029	WALTER P RYNASKO TRUST						
2030	WADELLE, LEROY E & SHIRLEY J (TR)						

2031	EXECUTIVE ENTERPRISES, INC OF HOBE SO	PO BOX 1346	HOBE SOUND	FL	33475	Hobe Sound	34394220027500303
2032	MILLER, ALFRED N MILLER, BARBARA GAYLE	PO BOX 8275	HOBE SOUND	FL	33475	Hobe Sound	3439422005054013604
2033	THOMAS ANNE RUTH BURDEN	PO BOX 935	HOBE SOUND	FL	33475	Hobe Sound	3439422003007015455
2034	XXXX SE COWLES STREET LLC	3218 COVE RD	TEQUESTA	FL	33469	Hobe Sound	26394220010070000010
2035	BLANCHARD CHARLES	7908 SE ARRANCE ST	HOBE SOUND	FL	33465	Hobe Sound	343942203700000001007
2036	RTRD LLC	8753 SE JARDIN ST	HOBE SOUND	FL	33465	Hobe Sound	343942203700000003407
2037	RICH DANIEL	PO BOX 784	HOBE SOUND	FL	33475	Hobe Sound	3439422035000001713
2038	BRILEY, SUZANNE B (TR)	12065 SE ZEUS CRESCENT	HOBE SOUND	FL	33465	Hobe Sound	3439422029015031802
2039	SHPMAN CLAUDIA	8311 SE ENGLEWOOD WAY	HOBE SOUND	FL	33465	Hobe Sound	2739422005000010417
2040	CLARKE, ANDREW J & ANDREA M	8085 SE ATHENA CIR N	HOBE SOUND	FL	33465	Hobe Sound	3439422028011020700
2041	BAYES SUSAN M	3922 SW BIMINI CIR N	PALM CITY	FL	34690	Hobe Sound	263942201008000109
2042	BRECHTLEIN MICHAEL C BRECHTLEIN MARIA	11065 SE FEDERAL HWY LOT 90	HOBE SOUND	FL	33465	Hobe Sound	3439422060000008038
2043	GATZ LINDA WISE ANDREA	S SUNSET VIEW DR	PITTSBURGH	PA	15229	Hobe Sound	3439422665000001708
2044	BEL, MARK DRPOCHUK, ROSEMARY	8327 SE PINE CIR	HOBE SOUND	FL	33465	Hobe Sound	3439422037000001800
2045	FIRST BAPTIST CH-HOBE SOUND	8515 SE CHURCH ST	HOBE SOUND	FL	33465	Hobe Sound	3439422000939000406
2046	TREMANE HARRY TREMANE ANNE	20378 COITSWOLD TERR	HOBE SOUND	VA	20185	Hobe Sound	2639422001005000405
2047	BURNSIDE, NEIL B & VIRGINIA A (TR)	3421 CALEDONIA AVON RD	CALEDONIA	NY	14423	Hobe Sound	34394220370000002408
2048	CHRISTENSEN NANCY J	11024 SE SEA PINES CIR	HOBE SOUND	FL	33465	Hobe Sound	3439422665000003004
2049	MCCOY AN, TINNIE	PO BOX 194	HOBE SOUND	FL	33475	Hobe Sound	3439422665000003004
2050	SJOEGREN WALTER R	848 RAMM RD	MILLVILLE	FL	08332	Hobe Sound	3439422033000001001
2051	KRUG, DONALD D KRUG, CAROLINE J	1470 215TH AVE	FAIR HAVEN	IL	08332	Hobe Sound	3439422660000200503
2052	WARNER FAMILY TRUST OF MARY ANN DEC	FO BOX 6577	HOBE SOUND	FL	07704	Hobe Sound	3439422660000014408
2053	INGRAM WINFREY JOE INGRAM KAREN DIANE	8017 SE SUGAR PINES WAY	HOBE SOUND	FL	33475	Hobe Sound	34394226370000003104
2054	17TH STREET APARTMENTS INC	16201 AVILA BLVD	TAMPA	FL	33613	Hobe Sound	34394220180074000089
2055	GRATZ LIVING TRUST	8856 SE HARBOR ISLAND WAY	HOBE SOUND	FL	33475	Hobe Sound	3439422029013028606
2056	STRAMBRIDGE, JOHN III (TR)	P O BOX 2223	HOBE SOUND	FL	33465	Hobe Sound	3439422660000012908
2057	LEARY DAVID I	11000 SE FEDERAL HWY #128	HOBE SOUND	FL	33465-8808	Hobe Sound	3439422037000001409
2058	BROWN, WILFORD DAVID	8347 SE PINE CIR	HOBE SOUND	FL	33465-8808	Hobe Sound	3439422665000001007
2059	MELENDEZ GRACE LIE	10912 SE STONEMILL LN	HOBE SOUND	FL	33465	Hobe Sound	343942266000000001007
2060	HOBE SOUND STATION LLC	7891 SE ASANO ST	HOBE SOUND	FL	33475	Hobe Sound	34394226600000000000
2061	MELTON, WANDA LEE	8913 SE COLONY ST	HOBE SOUND	FL	33465	Hobe Sound	34394226600000000000
2062	SABLEWOOD PROP OWNERS ASSOC	P O BOX 8654	HOBE SOUND	FL	33465	Hobe Sound	34394226600000000000
2063	FINNEY BRUCE A	11472 SE ELLA AVE	HOBE SOUND	FL	33465	Hobe Sound	34394226600000000000
2064	VAN DYKE, MARK L & DAWN	10934 SE SKIP JACK CIR	HOBE SOUND	FL	33465-4217	Hobe Sound	34394226600000000000
2065	LEMONIE BEVERLY	11000 SE FEDERAL HWY #145	HOBE SOUND	FL	34998	Hobe Sound	3439422001010000203
2066	LEE, BOB YUENS & TINA	8703 SE FAIRWINDS WAY	HOBE SOUND	FL	33404	Hobe Sound	34394220240000000012
2067	PERTONE, VICTOR CLARK CLINT P	585 SE ST LUCIE BLVD	HOBE SOUND	FL	33456	Hobe Sound	27394220050000000713
2068	LYON ARVILLA G	180 LAKE DR UNIT 2104	PALM BEACH SHORES	FL	33455	Hobe Sound	3439422005000000420
2069	PETERS FRANK PETERS CATHERINE B	12658 SE CASCADDES CT	HOBE SOUND	FL	33465	Hobe Sound	3439422010000004200
2070	VILLANO ROBERT F JR MITCHELL, JUDI E	9879 SE CRAPE MYRTLE CT	HOBE SOUND	FL	33465	Hobe Sound	263942200100700000202
2071	PETERSON MARK H & LIZABETH B	8786 SE CABOT ST	HOBE SOUND	FL	33465	Hobe Sound	343942200226550003001
2072	PATTON, DUANE KETH & BARBARA L	10520 SE FEDERAL HWY	HOBE SOUND	NC	27102	Hobe Sound	343942203700000091103
2073	BRANCH BANKING AND TRUST COMPANY	PO BOX 787	WINSTON SALEM	FL	33465	Hobe Sound	34394226600000000000
2074	KLOPP VIRGINIA	11000 SE FEDERAL HWY #8	HOBE SOUND	OH	44113	Hobe Sound	343942266000050002003
2075	8855 SE HARBOR ISLAND WAY LLC	50 PUBLIC SQUARE STE 1600	CLEVELAND	FL	44113	Hobe Sound	343942266000050002003
2076	ORNIEN ANGELA S ORNIEN KYLE R	8785 SE BAHAMA CIR	HOBE SOUND	FL	33465	Hobe Sound	3439422023000005506
2077	IRREVOCABLE HARJET NYQUIST TRUST	1805 18TH PL STE 100	VERO BEACH	FL	32960	Hobe Sound	3439422030053013321
2078	WILSON PETER J & ELLEN M	13948 SE FLORA AVE	HOBE SOUND	FL	33465-9742	Hobe Sound	3439422007000011405
2079	BILLOTT WILBERT A & RITA V	7356 SHRIMPERS ROW	DULAC	LA	70363	Hobe Sound	34394220370000003700
2080	LAFFERTY GEORGE LAFFERTY ELIZABETH	10885 SE FEDERAL HWY LOT 20	HOBE SOUND	FL	33465	Hobe Sound	3439422700000000200
2081	SCHUETT, CRAIG A SCHUETT, MARY B	9296 SE ATHENA ST	HOBE SOUND	FL	33465-5908	Hobe Sound	3439422029010017003
2082	ONDICH ARTHUR LIE	12983 SE PLANDOME DR	HOBE SOUND	FL	33465	Hobe Sound	3439422950000006000
2083	RENDE ANTHONY JAMES TR	12511 SE PLANDOME DR	HOBE SOUND	FL	33465	Hobe Sound	3439422950000004400
2084	MACDOWELL, JACQUELINE	12739 SE CASCADDES CT	HOBE SOUND	FL	33465	Hobe Sound	2739422005000001217
2085	TILLEY WALTRAUD & LIE TILLEY BOB	171 MODOCASSIN TRL	JUPITER	FL	33458	Hobe Sound	34394226600000001207
2086	EJC LLC	2006 SANSOM ST 2ND FL	PHILADELPHIA	PA	19103	Hobe Sound	2739422005000000928
2087	BALE, GEORGE THEODORE JR	8548 SE WOODWIND ST	HOBE SOUND	FL	33465	Hobe Sound	3439422028000002704
2088	BROWN JAMES W	9966 SE OSPREY POINTE DR	HOBE SOUND	FL	33465	Hobe Sound	3439422010000002000
2089	CHAPARRO JENNIFER N	7834 SE SUGAR PINES WAY	HOBE SOUND	FL	33465	Hobe Sound	3439422671000004504
2090	JOHNS, DAVID M & LORIL	9925 SE MERCURY ST	HOBE SOUND	CT	06013	Hobe Sound	34394220290060009600
2091	STEWART PAUL STEWART RUTH P	74 CASE RD	BURLINGTON	VT	06013	Hobe Sound	3439422660000014701
2092	KENNETH D & SHEILA G COOLIDGE TRUST	13023 SE HOBE HILLS DR	HOBE SOUND	FL	33465	Hobe Sound	27394220010000009603
2093	MOESSNER ELKE M MOESSNER CHRISTIAN	9857 SE CRAPE MYRTLE CT	HOBE SOUND	FL	33465	Hobe Sound	3439422004005000509
2094	LAVERSKY, JOSEPH J & KAREN R	8455 SE MAY TER	HOBE SOUND	FL	33465	Hobe Sound	343942206200000000505
2095	MCLELAN CYNTHIA MARSHALL TR	8516 SE GULFSTREAM PL	HOBE SOUND	FL	33465	Hobe Sound	343942206200010018006
2096	BRADLEY THOMAS A MARSOUS PHYLIS	8102 SE SURF ST	HOBE SOUND	FL	33465	Hobe Sound	34394220370000000703
2097	MATSOUKS, NICOLAS J MATSOUKS, MARY ANN	8413 SE PINE CIR	HOBE SOUND	FL	33465	Hobe Sound	34394224700000012106
2098	SMITH MARY CATHERINE	10885 SE FEDERAL HWY LOT 121	HOBE SOUND	FL	33465	Hobe Sound	34394224700000012106
2099	UNITED STATES OF AMERICA	1875 CENTURY BLVD SUITE 310	ATLANTA	GA	30945	Hobe Sound	263942200000000000313

2100	HOBE SOUND BIBLE COLLEGE INC	11288 SE GOMEZ AVE	HOBE SOUND	FL	33465	Hobe Sound	343942009077001805
2101	WILSON PETER J & ELLEN M	13949 SE FLORA AVE	HOBE SOUND	FL	33465-9742	Hobe Sound	3439420040000700106
2102	CAPPELLO ANTHONY T JR & ROSEMARY	8071 SE SUGAR PINES WAY	HOBE SOUND	FL	33465	Hobe Sound	343942871000005807
2103	HOBEFLORA LLC	222 GRAND AVE	ENGLEWOOD	FL	07631	Hobe Sound	343942028024055521
2104	DESOUZA JILL BARLOW	8666 SE ALBORA WAY	HOBE SOUND	NJ	33465	Hobe Sound	34394203090807706
2105	POWELL DONNIE M	8180 SE WASHINGTON ST S	HOBE SOUND	FL	33465	Hobe Sound	3439420344000020000
2106	LUTZON, EVA	3338 WATERWAY RD	TEQUESTA	FL	33468	Hobe Sound	343942029025057200
2107	BASS DENNIS R BASS ANN M	10807 SE SEA PINES CIR	HOBE SOUND	FL	33465	Hobe Sound	34394288500005305
2108	PENNA RACHAE, FLORA	334 FAIRWAY N	TEQUESTA	FL	33469	Hobe Sound	34394200000002000
2109	BIG LAKE SPIKEY II LLC	5500 SE 138TH ST	HOBE SOUND	FL	33465	Hobe Sound	34394200400002020
2110	FRANK E & AMELIA ANN BALDWIN BEVOGAB	11079 SE SEA PINES CIR	HOBE SOUND	FL	33465	Hobe Sound	34394200000000100
2111	LEHRMAN, DARLENE A & DAVID R	10321 SE SOUNDINGS DR	HOBE SOUND	FL	33465	Hobe Sound	34394200000000000
2112	BRAENDER SUSAN TR	12456 SE ALDOZZINI DR	HOBE SOUND	FL	33465	Hobe Sound	34394200000000000
2113	LAVETER MATHEW A	8708 SE PLANDMINE PL	HOBE SOUND	FL	33465	Hobe Sound	34394200000000000
2114	GEORGE, GERARD A & ELIZABETH J	414 HAZELCROFT AVE	NEW CASTLE	PA	16105	Hobe Sound	34394207100000103
2115	SEA PINES HOMEOWNERS ASSOC	543 NW LAKE WHITNEY PL #101	PORT ST LUCIE	FL	34986	Hobe Sound	34394286900000000
2116	MARTIN COUNTY	2401 SE MONTREY RD	STUART	FL	33465	Hobe Sound	26394200100800804
2117	GILLIGAN, JAMES G & PATRICIA A	12041 SE HECKLER ST	HOBE SOUND	FL	34984	Hobe Sound	343942035000000801
2118	HABITAT FOR HUMANITY OF MARTIN COUNT	289D NW FEDERAL HWY	HOBE SOUND	FL	33465	Hobe Sound	34394228019040807
2119	EMBRICK BRIAN K & DIANA L	9136 SE APOLLO ST	HOBE SOUND	FL	33465	Hobe Sound	343942851000004200
2120	MCCULLUM, OTTIE T III	11899 SE FLORIDA AVE	HOBE SOUND	FL	08010	Hobe Sound	343942470000001706
2121	HOVANESSAN, DARLENE GAUETTE, DAVID	77 HAVILAND ST	BRISTOL	FL	33465	Hobe Sound	343942220000002101
2122	KUYOTH JEAN	PO BOX 888	KELLEY'S ISLAND	OH	44394	Hobe Sound	343942860000014300
2123	FINCHUM LENNIE J & MILLA B	8724 SE JARON ST	HOBE SOUND	FL	33465	Hobe Sound	3439420290014030800
2124	SEMERENKO ISABEL	9045 SE BOWWHITE ST	HOBE SOUND	FL	08010	Hobe Sound	3439420220000002101
2125	HILL ANDREW ROY HILL LETICIA DAWN MAYS	8801 ICE HOUSE DR 3117	NORTH RICHLAND HILLS	TX	76180	Hobe Sound	34394200000000000
2126	DOWLING VINCENT M DOWLING CAROLYN P	12742 SE ROYAL TROON CT	HOBE SOUND	FL	33465	Hobe Sound	34394200000000000
2127	JAFFE ALAN & LINDA	11910 SE MIDIAN RIVER DR N	HOBE SOUND	FL	33465	Hobe Sound	263942001005021002
2128	POST MICHAEL T	8874 SE JARON ST	HOBE SOUND	FL	33465	Hobe Sound	34394200000100200
2129	LAWTHER JANE W OBRINGER MARY W	1731 KENNERLY RD	RIANO	CO	80401	Hobe Sound	343942028000001928
2130	EDWARD F MAHARDY TRUST PEGGY KAISER MAHARDY TRUST	601 18TH ST #134	GOLDEN	CO	28003	Hobe Sound	34394200000000000
2131	PITTMAN, JOANI M	8278 SE PINE CIR	HOBE SOUND	FL	33465	Hobe Sound	34394202800000000
2132	MARTIN, PATRICK J MARTIN, ELIZABETH T	9455 SE ATHENA	HOBE SOUND	FL	33465	Hobe Sound	34394202900008005
2133	CARTER JADA	PO BOX 224	HOBE SOUND	FL	33465	Hobe Sound	34394202800000000
2134	KALKHOFF CHARLES P	8445 SE WOODCREST PLACE	HOBE SOUND	FL	33465	Hobe Sound	343942029009214600
2135	AZAROVSKIY DMITRY YURIEVICH	8342 SE WOODCREST PL	HOBE SOUND	FL	33465	Hobe Sound	34394202700000000
2136	THOMAS PATRICK CARL THOMAS WINSOME ELENA	8978 SE OLIVIER ST	HOBE SOUND	FL	33465	Hobe Sound	343942280000000204
2137	ROBBINS MICAH W	8616 SE GULFSTREAM PL	HOBE SOUND	FL	33465	Hobe Sound	34394202800000000
2138	NOR EASTER LLC	35 WOODLAWN AVE	NORMALK	CT	06884	Hobe Sound	343942060000201708
2139	KNIGHT WILLIAM C & JANICE M	12738 SE CASCADES CT	HOBE SOUND	FL	33465	Hobe Sound	273942005000008245
2140	CURTLAND DEAN A & SUSAN D	9286 SE VENUS ST	HOBE SOUND	FL	33465	Hobe Sound	343942019018001001
2141	SAMPSSELL, JANIS MCDOWELL	10490 JUPITER MARROWS DR	HOBE SOUND	NJ	08928	Hobe Sound	343942090052015531
2142	PARKS, EMORY Z	23 APRILEY DR	HELMETTA	NY	34984	Hobe Sound	273942005000008306
2143	HERBERA GERRY HERRERA USA	816 S COLORADO AVE	NEWARK	DE	33465	Hobe Sound	343942000008000603
2144	SEACOCAST NATIONAL BANK	8925 SE MARS ST	HOBE SOUND	FL	18711	Hobe Sound	3439424700000009307
2145	DESPOSATI NICOLE	100 S BIRCH RD STE 2801A	FORT LAUDERDALE	FL	33316	Hobe Sound	34394242685000000040
2146	TESTER PATRICA JEAN	12275 SE WOILYARD AVE	HOBE SOUND	FL	33465	Hobe Sound	2639420010070003520
2147	KEY WEST HOBE SOUND III LLC	643 NW LAKE WHITNEY PL SUITE 101	PT ST LUCIE	FL	33468	Hobe Sound	343942000000000100
2148	ROBLEDO EDLMER	27455 SW 188TH AVE	HOMESTEAD	FL	33030	Hobe Sound	343942000007000210
2149	OSPREY COVE HOMEOWNERS ASSOC OF HOBE	8802 SE SANDCASTLE CIR	HOBE SOUND	FL	33465	Hobe Sound	3439423600000005707
2150	BAM INVESTMENT TRUST	9153 SE SATURN SQ	HOBE SOUND	FL	33465	Hobe Sound	3439420200040006900
2151	BUCKLES BARBARA L	11000 SE FEDERAL HWY #10	HOBE SOUND	FL	33465	Hobe Sound	343942028000000001001
2152	KAMINSKE KATHLEEN M	8438 SE PERN ST	HOBE SOUND	FL	33465	Hobe Sound	343942028000000001001
2153	KAWA EDWARD R	8946 SE OAK GROVE TER	HOBE SOUND	FL	33465	Hobe Sound	343942028000000001001
2154	MAAS WILLIAM J & CINDY L	8546 SE EUCALYPTUS WAY	HOBE SOUND	FL	33465	Hobe Sound	3439420280000000000
2155	ZISA, RICHARD & JEANNE	543 NW LAKE WHITNEY PL #101	PORT ST LUCIE	FL	34986	Hobe Sound	3439428690000000043
2156	DAMES CASSANDRA A	222 KRIPPLE BOSCH RD	STONE RIDGE	NY	12494	Hobe Sound	3439424600000004108
2157	SEA PINES HOMEOWNERS ASSOC	2417 MT VERNON CT	PEKIN	IL	61254	Hobe Sound	3439420280000000000
2158	MILLER, THERESA A HARGROVE CAROL	8228 SE MERCURY ST	HOBE SOUND	GA	30306	Hobe Sound	26394202010036000500
2159	RAYLESS, ROSALEE BAKER, MELVIN	19043 SE JUPITER RIVER DR	ATLANTA	FL	30368	Hobe Sound	34394202010036000500
2160	REICH ANTHONY J & GRETCHEN C CO-TR	11065 SE FEDERAL HWY #48	JUPITER	FL	33468	Hobe Sound	34394202010036000500
2161	BERNHARD KRISTIN	9025 SE MORNING ST	HOBE SOUND	FL	33465	Hobe Sound	3439420280000000000
2162	TRUST (VINCENT FORST)	11065 SE MORNING ST	HOBE SOUND	FL	33465	Hobe Sound	3439420280000000000
2163	LABORDE DARLENE D & CRAIG M	11065 SE MORNING ST	HOBE SOUND	FL	33465	Hobe Sound	3439420280000000000
2164	WADSWORTH, MARGARET A	11065 SE FEDERAL HWY #31	HOBE SOUND	FL	33465	Hobe Sound	3439420280000000000
2165	DALBON ELIZABETH	P O BOX 314	HOBE SOUND	FL	33475-0314	Hobe Sound	3439420280000000000
2166	WHITE, FRANK WHITE, PATRICIA	9028 SE PINE CONE LN	HOBE SOUND	FL	33465	Hobe Sound	3439420280000000000
2167	MICHAEL J MDOCK & REBECCA A MDOCK	10885 SE FEDERAL HWY LOT 42	HOBE SOUND	FL	33465	Hobe Sound	3439420280000000000
2168	STRAIT, FLORENCE						

2189	MERRITT, STEPHEN W & MERRITT, HELEN A	8415 SE MAY TER	HOBE SOUND	FL	33465	HOBE SOUND	2639422004005000705
2170	MOUMENT, CALVIN & JOSEPH JR/LIE	PO BOX 489	HOBE SOUND	FL	33475	HOBE SOUND	3439422030054013580
2171	GRIEBIN, BARRY & ALLISON	9139 SE MERCURY ST	HOBE SOUND	FL	33455	HOBE SOUND	3439422030400000207
2172	GRIMALDI ANTHONY	8317 SE PINE CIR	HOBE SOUND	FL	33455	HOBE SOUND	3439422037000001908
2173	CALLEJO MICHAEL EDWARD	8925 SE DELAWELE ST	HOBE SOUND	FL	33465	HOBE SOUND	34394220300028063108
2174	MCKELVY NANCY	130 RIDGEFIELD RD	WILTON	CT	08887	HOBE SOUND	3439422031000003500
2175	DECKARD, JOSHUA W DECKARD, VICKI J	8902 SE OUALI RIDGE WAY	HOBE SOUND	FL	33465	HOBE SOUND	343942203000001109
2176	THOMAS ANNIE	PO BOX 693	WASHAGO ON LOK 290	ON	33455	HOBE SOUND	3439422030017000303
2177	RIAMBER, MARY RIMBER CHARLES BRYCE	9179 SE MORNING ST	HOBE SOUND	FL	33455	HOBE SOUND	343942202900000207
2178	MALONE, PAUL DOUGLAS MALONE, SHIRLEY D	9106 SE MANS ST	HOBE SOUND	FL	33455	HOBE SOUND	343942202900001200
2179	INGHAM, DAVID R (L/E) INGHAM, CLIFFORD & PHILICIA	11550 SE FEDERAL HWY	HOBE SOUND	FL	33455	HOBE SOUND	343942203002302105
2180	CATFISH HOUSE LLC	10750 SE FEDERAL HWY	HOBE SOUND	FL	33465	HOBE SOUND	343942203000000803
2181	MARTIN, SUZANNE D	9015 SE KINGSLY ST	HOBE SOUND	FL	33465	HOBE SOUND	343942203000000807
2182	SPENCER, GREGORY C & CHRISTINE	4821 SW BIRMAN CIR N	PALM CITY	FL	33455	HOBE SOUND	343942202900000204
2183	CASE, PHILIP & CARLA	8426 SE VENUS ST	HOBE SOUND	FL	33455	HOBE SOUND	343942203000000011
2184	A TO Z PROPERTIES INC	8382 SE OUALI RIDGE WAY	HOBE SOUND	FL	33455-4313	HOBE SOUND	343942202900001200
2185	NIX, WILLIAM T & TRACY F	8723 SE JARDIN ST	HOBE SOUND	FL	33465	HOBE SOUND	34394220300001209
2186	OUALI RIDGE ASSOC PROP OWNERS	8619 SE SABAL ST	HOBE SOUND	FL	33455	HOBE SOUND	343942203000009027
2187	MCELWAIN, RANDALL D MCELWAIN, SUE ANN	12877 SE PINEHURST CT	OKEECHOBEE	FL	34872	HOBE SOUND	3439422030056014886
2188	OCEANMAR LLC	P.O. BOX 2355	HOBE SOUND	FL	33465	HOBE SOUND	343942203000001204
2189	MALECKI HELEN MALECKI HARRY	8636 SE ALABAMA FL	PHILADELPHIA	PA	19103	HOBE SOUND	3439422030056014853
2190	HARRIS, EMMALENE L	2006 SANSOM ST 2ND FL	JACKSONVILLE	FL	32202	HOBE SOUND	3439422030075000101
2191	WALUGH DONNA	101 E UNION ST STE 301	TEQUESTA	FL	33469	HOBE SOUND	343942203000016039
2192	EJC LLC	100 BEACH RD #302	FORT LAUDERDALE	FL	33316	HOBE SOUND	343942203000000010
2193	AFRICAN METHODIST EPISCOPAL CHURCH A	100 S BIRCH RD STE 2801A	COON RAPIDS	MN	55448	HOBE SOUND	343942203000005303
2194	RELINE PROPERTIES LLC	12954 CROOKED LAKE LN	JUPITER	FL	33478	HOBE SOUND	3439422030056014853
2195	KEY WEST HOBE SOUND II LLC	15392 JUPITER FARMS RD	MARINE ON SAINT CROIX	MN	55047	HOBE SOUND	343942203000006500
2196	DUNPHY, JOHN W	PO BOX 304	HOBE SOUND	FL	33455	HOBE SOUND	343942203000000200
2197	BGC REALTY LP	8924 SE PELICAN ISLAND WAY	HOBE SOUND	FL	33455	HOBE SOUND	343942203000000200
2198	MARY L SCOTT LIVING TRUST WILLIAM L SCOTT LIVING TRUST	7991 SE ASARO ST	HOBE SOUND	FL	33455	HOBE SOUND	343942203000001801
2199	REED LANCE R TR	9053 SE ANSTO FL	HOBE SOUND	FL	33465	HOBE SOUND	343942203000000701
2200	SBS PROPERTIES II LLC	1061 E INDIANTOWN RD SUITE 104	JUPITER	FL	33478	HOBE SOUND	3439422030000000701
2201	JARGARD ALLEN C & KAREN T	8293 S WOODMERE ST	HOBE SOUND	FL	33465	HOBE SOUND	3439422030054077707
2202	P M S PROPERTIES, INC.	11893 SE JUND CRES	HOBE SOUND	FL	33455	HOBE SOUND	273942203000009822
2203	RAY THERESA A TR	8999 SE NEPTUNE ST	HOBE SOUND	FL	33465	HOBE SOUND	343942203000009822
2204	CILWICK, STEPHEN F BARTLEY KERRY S	12748 SE CASCADDS CT	HOBE SOUND	FL	33455	HOBE SOUND	343942203000001804
2205	MCCLEAN, MATHAN N MCCLEAN, GLENDA G	8856 SE BAHAMA CIR	HOBE SOUND	FL	33465	HOBE SOUND	343942203000000300
2206	SITTA CHARLES & VIOLET	9013 SE ADONIS ST	HOBE SOUND	FL	33316	HOBE SOUND	3439422030056013882
2207	GENT, JENNIFER M	100 S BIRCH RD STE 2801A	FORT LAUDERDALE	FL	33475	HOBE SOUND	34394220300500009820
2208	WILEE, PATRICK C WILEE, LADONNA M	PO BOX 74	HOBE SOUND	FL	33455	HOBE SOUND	27394220300500009820
2209	KEY WEST HOBE SOUND II LLC	8950 SE EAGLEWOOD WAY	HOBE SOUND	FL	33455	HOBE SOUND	343942203000000800
2210	DAMES ANEATHA	13825 SE POWERLINE AVE	HOBE SOUND	FL	33455	HOBE SOUND	343942203000000800
2211	STANTON TIMOTHY	8122 SE SKYLARK AVE	HOBE SOUND	FL	33455	HOBE SOUND	343942203000001103
2212	ADDISON LIVING TRUST	8879 SE BAYBERRY TER	HOBE SOUND	FL	33178	HOBE SOUND	34394220300000103
2213	GOLINSKI NINA	8216 SW 144TH ST	MIAMI	FL	15095	HOBE SOUND	343942203000000400
2214	ALDOGER, ISABEL M BYCHOLSKI, KEITH	1308 MT PLEASANT RD	VILANOVA	PA	33455	HOBE SOUND	3439422030000015208
2215	MILK INVESTORS II LLC	12072 SE VULCAN AVE	HOBE SOUND	FL	33455	HOBE SOUND	3439422030000015208
2216	LAMOTTE NICHOLAS H & SUSAN W	11885 SE PLUTUS AVE	HOBE SOUND	FL	33455	HOBE SOUND	3439422030000015208
2217	DUNLAP DONOVAN C DUNLAP JOYCE L	612 SE ALAMANDA WAY	HOBE SOUND	FL	33455	HOBE SOUND	3439422030000015208
2218	FUDGE, LARRY GENE TOTH SUE N	12712 SE ROYAL TROON CT	HOBE SOUND	FL	33455	HOBE SOUND	3439422030000015208
2219	HARDEN MARY MCGOWAN	543 NW LAKE WHITNEY PL SUITE 101	CAPE MAY	NJ	08234	HOBE SOUND	3439422030000011178
2220	BOY, FRED P JR & NORIA M	822 SEASHORE RD	HOBE SOUND	FL	33475	HOBE SOUND	3439422030000004905
2221	OSPREY COVE HOMEOWNERS ASSOC OF HOBE	PO BOX 1778	HOBE SOUND	FL	33455	HOBE SOUND	3439422030000009708
2222	MASTALSKI, JOSEPH & MARLYN	8003 SE SANDCASTLE CIR	HOBE SOUND	FL	33475	HOBE SOUND	343942203000002807
2223	BAXTER ANTHONY M HODGE-BAXTER LOVETTA JEANNETTE	PO BOX 8028	HOBE SOUND	FL	33465	HOBE SOUND	343942203000002807
2224	RUIZ ALFREDO RUIZ MARIA TERESA	12848 SE PINEHURST CT	HOBE SOUND	FL	33465	HOBE SOUND	343942203000002807
2225	MCCLAIR RENEE	8546 SE MARS ST	HOBE SOUND	FL	33465	HOBE SOUND	343942203000001409
2226	KROPPF SONJA	10100 SE GOMEZ AVE	HOBE SOUND	FL	33465	HOBE SOUND	343942203000001107
2227	OWENS DIANA PARKER	10801 SE ROSEMARIE CT	HOBE SOUND	FL	33465	HOBE SOUND	3439422030000009708
2228	YEAGER DARRRELL R & JENNIE K	12713 SE ROYAL TROON CT	HOBE SOUND	FL	33465	HOBE SOUND	343942203000002807
2229	HANNON JANICE A L/E	11000 SE FEDERAL HWY #97	HOBE SOUND	FL	33465	HOBE SOUND	3439422030056013757
2230	ROCK MICHAEL JOSEPH TR	11000 SE FEDERAL HWY #26	HOBE SOUND	FL	33465	HOBE SOUND	343942203000000804
2231	DODGE KODARE R DODGE MARTELLA D	8440 SE CITRUS WAY	HOBE SOUND	FL	33475	HOBE SOUND	343942203000005600
2232	YUNDT LAWRENCE LLOYD	8415 SE BAYBERRY TER	HOBE SOUND	FL	29483	HOBE SOUND	3439422030056015785
2233	MILLER ANDREA DENISE	PO BOX 1154	SUMMERVILLE	SC	29483	HOBE SOUND	3439422030056015785
2234	SHULTZ, DEBORAH A KELLY, GEORGIA P	212 STAMPTON ST	HOBE SOUND	FL	33465	HOBE SOUND	343942203000001590
2235	CECCORULLI, LISA	8422 SE OUALI RIDGE WAY	HOBE SOUND	FL			
2236	MILLER BENJAMIN (ESTATE)						
2237	FRICK THOMAS FRICK NINA						

2289	CRISP, PETER O & EMILY R	20 RIVERVIEW RD	HOBE SOUND	FL	33465	HOBE SOUND	35384200000000901
2290	BRINKMANN PETER M BRINKMANN REBECCA	8269 SE WINDHAM ST	HOBE SOUND	FL	33465	HOBE SOUND	343942000270000705
2291	MARIA SOROKA REVOCABLE TRUST	9004 SE CERES ST	HOBE SOUND	FL	33465	HOBE SOUND	343942002021045908
2292	GIUSUANO PAUL A & CHERYL A	10098 SE OSPREY POINTE DR	HOBE SOUND	FL	33465	HOBE SOUND	343942101000001700
2293	KIRKBALL & GAYLE LIBKIE REVOCABLE TRU	10899 SE SEA PINES CIR	HOBE SOUND	FL	33465	HOBE SOUND	343942869000005002
2294	CORNETT DONALD DIJULIUS DONNA	11059 SE FEDERAL HWY #78	HOBE SOUND	FL	33465	HOBE SOUND	343942869000005002
2295	HONERMAN USA PETTI CARROLL DOUGLAS BAER	12 HOLMCOE GARDENS	LONDON UK NS ZEP	FL	33465	HOBE SOUND	343942869000007800
2296	HERSEY W CLARK (TR)	8067 SE BRISTLECOLE PL	HOBE SOUND	FL	33465	HOBE SOUND	273942005020383801
2297	BONSHGORE LINDA SUSAN	9056 SE VENUS ST	HOBE SOUND	FL	33465	HOBE SOUND	343942865000009108
2298	COOPER SHERRI L LUE	12140 SE INDIAN RIVER DR	HOBE SOUND	FL	33465	HOBE SOUND	343942028011023200
2299	FITZGERALD JAMES E FITZGERALD DENISE A	101 S MONROE ST	HOBE SOUND	FL	33465	HOBE SOUND	263942001009001705
2300	FEA INDUSTRIES INC	101 S MONROE ST	HINSDALE	IL	60521	HOBE SOUND	343942885000000200
2301	WHITE MAUREEN WHITE JOSEPH	12727 SE PINHURST CT	HOBE SOUND	FL	33475	HOBE SOUND	343942030000000510
2302	STRAUGHTER JAMES JR	8480 SE COMUS ST	HOBE SOUND	FL	33465	HOBE SOUND	273942030000000510
2303	FLORIDA INLAND NAVIGATION DIST MSA 5	1314 MARCONSKI RD	HOBE SOUND	FL	33475	HOBE SOUND	343942030000000510
2304	HARTFIELD WILLIAM C & LYNN C	12746 CASCADIS CT	JUPITER	FL	33477-9427	HOBE SOUND	263942000000002043
2305	MERKEL STACY	8448 SE BECONIA WAY	HOBE SOUND	FL	33465	HOBE SOUND	273942000000002010
2306	HOE BAY PROPERTIES LC	PO BOX 1213	HOBE SOUND	FL	33475	HOBE SOUND	343942030053019241
2307	PRAYER DELIVERANCE OUTREACH	PO BOX 430	HOBE SOUND	FL	33475-0430	HOBE SOUND	343942030054013989
2308	MURRAY KENNETH E	806 PARK PL	WEST PALM BEACH	FL	33401	HOBE SOUND	343942070000001103
2309	WVARE ALUCE L	4881 SE PALMETTO RD	STUART	FL	33497	HOBE SOUND	343942032000000318
2310	YANNANTONIO DANIEL A JR WRIGHT LAUREL A	11920 SE PLUTUS AVE	HOBE SOUND	FL	33465	HOBE SOUND	343942028017036608
2311	COINTE ANTHONY S JR & LUCILLE M	11055 SE FEDERAL HWY #90	HOBE SOUND	FL	33465	HOBE SOUND	34394246000000000005
2312	HENNING/TRION WORLD SAVINGS VENTURE	PO BOX 2809	CARLSBAD	CA	92018	HOBE SOUND	34394269000000000200
2313	ALEXANDER RICHARD V & ROSE M	13237 SE POINT OWOODS CT	HOBE SOUND	FL	33465	HOBE SOUND	34394269000000000200
2314	NGUYAN THH T	11000 SE FEDERAL HWY #29	HOBE SOUND	FL	33465	HOBE SOUND	27394203000015001
2315	KIRKLAND HARRY & KRISTEN	8132 SE EVERGREEN ST	HOBE SOUND	FL	33465	HOBE SOUND	34394269000000000200
2316	BRIDGE ROAD PARTNERS LLC	PO BOX 2222	HOBE SOUND	FL	33475	HOBE SOUND	3439420300001618
2317	FINNEY JESSICA E	11471 SE BELLA ST	HOBE SOUND	FL	33475	HOBE SOUND	343942700000000308
2318	NEW MOUNT ZION MISSIONARY BAPTIST CH	P O BOX 771	HOBE SOUND	FL	33475	HOBE SOUND	343942000000022009
2319	LANG KELLY ANDREW LANG LUCINDA S	10886 SE FEDERAL HWY LOT 3	HOBE SOUND	FL	33465	HOBE SOUND	34394202902507804
2320	LINN WAYNE B & LOIS R (TRS)	8493 SE BANAYAN TREE ST	HOBE SOUND	FL	33465	HOBE SOUND	343942000000021068
2321	DE ROSE JOHN P & DONNA M	615 N YORK RD	HOBE SOUND	FL	33465	HOBE SOUND	343942000000021068
2322	PAVNE JOSEPH K & EDNA J	135 CORSON TAVERN RD	HINSDALE	IL	33465	HOBE SOUND	34394203000000000200
2323	PRESTON COREY L	P O BOX 83	OCEAN VIEW	NJ	08521	HOBE SOUND	34394203000000000300
2324	STAUB DANIEL LOUIS & EILEEN DOROTHY	9990 SE OSPREY POINTE DR	HOBE SOUND	FL	33475	HOBE SOUND	343942360000004708
2325	COPELEY OLIVER JR COPELEY MARILYN	1172 SW SQUIRE JOHNS LN	HOBE SOUND	FL	33465	HOBE SOUND	343942360000004708
2326	DANFORTH LAURA	PO BOX 508	PALM CITY	FL	33465	HOBE SOUND	34394200000000000400
2327	JANSSEN PATSY J	11055 SE FEDERAL HWY #49	LOGSIT VALLEY	NY	11490	HOBE SOUND	3439420810000002221
2328	DIKON SHAMBERKA	8481 SE CITRUS WAY	HOBE SOUND	FL	33465	HOBE SOUND	3439420800000002902
2329	UNITED STATES OF AMERICA	1875 CENTURY BLVD SUITE 310	HOBE SOUND	FL	33465	HOBE SOUND	3439420800000002902
2330	HOBE SOUND CHILD CARE CENTER	1620 SE PINE CIR	ATLANTA	GA	30345	HOBE SOUND	343942030053013440
2331	SILOAN KURT C	11000 SE FEDERAL HWY #127	HOBE SOUND	FL	33465	HOBE SOUND	263942000000000103
2332	GALLINA PAMELA	1970 SE SUGAR PINES WAY	HOBE SOUND	FL	33465	HOBE SOUND	3439428710000002004
2333	BRUETSCH GEORGE W	8847 SE COLDENY ST	HOBE SOUND	FL	33465	HOBE SOUND	3439428710000002004
2334	WILLIAMS ALBERT & KATHLEEN	11000 SE FEDERAL HWY #127	HOBE SOUND	FL	33465	HOBE SOUND	3439428010001001409
2335	JOLIE JOE F & CYNTHIA A	12232 SE PLANDOME DR	HOBE SOUND	FL	33465	HOBE SOUND	343942890000000700
2336	ZIGGAS MARK	8556 SE BAYBERRY TER	HOBE SOUND	VT	05495	HOBE SOUND	343942330000015004
2337	PENDERGRASS LINDA AKIKI JOHN	22 TERRY LN	WILLISTON	FL	33465	HOBE SOUND	343942030000005404
2338	DAYSTAR PROPERTIES I LLC	11055 SE FEDERAL HWY LOT 72	HOBE SOUND	FL	33465	HOBE SOUND	343942030000002071
2339	REED ADRIAN	7900 SE BRIDGE RD	HOBE SOUND	FL	33465	HOBE SOUND	343942030000012003
2340	CONSOLID, PAPA	5200 SE 138TH ST	HOBE SOUND	FL	33465	HOBE SOUND	343942010010011015
2341	REED RICHARD & CLAIRE	8722 SE SOUNDINGS PL	PALM BEACH GARDENS	FL	33465	HOBE SOUND	34394200000000000303
2342	STOKES BEVERLY M DEANE H STOKES LIVING TRUST	3892 CARIAN RIDGE NW	ATLANTA	FL	33465	HOBE SOUND	3439420160000020201
2343	DAMES LAWRENCE B ESTATE	8546 SE EUCALYPTUS WAY	HOBE SOUND	FL	33465	HOBE SOUND	343942030054013639
2344	DAMES ARON M	4001 SE COMMERCE AVE	STUART	FL	33465	HOBE SOUND	343942030054013639
2345	BEEF LIPS LLC	2 SOUTH BEACH RD	HOBE SOUND	FL	33465	HOBE SOUND	34394203000001900
2346	HARBAT FOR HUMANITY OF MARTIN COUNT	2090 NW FEDERAL HWY	STUART	NC	28625	HOBE SOUND	343942030000009807
2347	MCNEW MICHAEL A & KAY L	2174 SW MAINSAIL TERK	STATESVILLE	NC	28625	HOBE SOUND	343942000770013204
2348	LEDFORD DAVID A JR LEDFORD DEBORAH L	141 LORAY LN	HOBE SOUND	FL	33469	HOBE SOUND	343942030000003010
2349	HELLM AUDREY (TR)	3430 S HARBOR RD	JUPITER	FL	33469	HOBE SOUND	343942030054013639
2350	HURST SHIRLEY O	8885 SE BRIDGE RD	HOBE SOUND	FL	33475-0472	HOBE SOUND	343942030098029911
2351	WHITE KAREN MICHELLE	PO BOX 472	HOBE SOUND	FL	33465	HOBE SOUND	343942030098029911
2352	MONTERUSCO ROBERT B & LINDA J	8526 SE MARS ST	HOBE SOUND	FL	33465	HOBE SOUND	343942030098029911
2353	MARONE PAUL MARONE BARBARA J	7398 HARRIS RD	PENFIELD	NY	14526	HOBE SOUND	343942030098029911
2354	LE ROI JOHN LE ROI ANDREI KRISTIAN	8176 SE FOX HILL PL	HOBE SOUND	FL	33465	HOBE SOUND	343942335000001104
2355	LAMOREE DAVID V VANINORMAN JOSHUA	9315 SE ATHENA ST	HOBE SOUND	FL	33465	HOBE SOUND	3439428950000062205
2356			HOBE SOUND	FL	33465	HOBE SOUND	343942028010017507

2907	HOOPER NANCY	8175 SE FOX HILL PLACE	HOBE SOUND	FL	33455	Hobe Sound	3439428650000017206
2908	12050 SHELL LLC	12050 SE SHELL AVE	HOBE SOUND	FL	33455	Hobe Sound	343942000001001106
2909	DREW J BLAKE RENOVABLE TRUST	8942 SE OSPREY POINTE DR	HOBE SOUND	FL	33455	Hobe Sound	34394270000006800
2910	VOGET WILLIAM E JR DOOLEY, MICHAEL A	375 LINCOLN BLVD	MIDDLESEX	NJ	08946	Hobe Sound	3439429200240536301
2911	LAKEVIEW VILLAGE MOBILE HOME PARK HO	11000 SE FEDERAL HWY #7	HOBE SOUND	FL	33455	Hobe Sound	343942660000000010
2912	JONNA Y LAMBERT TRUST	10050 SE OSPREY POINTE DR	HOBE SOUND	FL	33455	Hobe Sound	3439421010000008300
2913	BROWN DELIA	7207 SE SWAN AVE	HOBE SOUND	FL	33455	Hobe Sound	3439423030000015307
2914	BIENVENUE LINDA HABERSAT	8181 SE FAIRMOUNT WAY	HOBE SOUND	FL	33455	Hobe Sound	3439421010000005800
2915	STEIN, LARRY	9931 SE OSPREY POINTE DR	HOBE SOUND	FL	33455	Hobe Sound	3439427000000014104
2916	MAGERS JAMES MICHAEL BUMGARDNER BRENDA ANNE	11000 SE FEDERAL HWY #141	HOBE SOUND	FL	33455	Hobe Sound	3439422005091001406
2917	SOARS, MICHAEL	8641 SE BYRD ST	HOBE SOUND	FL	33455	Hobe Sound	3439422025010001207
2918	HOBE SOUND/MARTIN COUNTY PROPERTIES	210 COMMERCE WAY	JUPITER	FL	33458	Hobe Sound	3439420120000002203
2919	CARLO, CARLOS JR & ZOLY M	8774 SE JARDIN ST	HOBE SOUND	FL	33455	Hobe Sound	343942202000002405
2920	OXENDINE, TERRY L	8075 SE ATHENA ST	HOBE SOUND	FL	33455	Hobe Sound	3439422020011020250
2921	HENTSCH, CHRISTIAN	6468 SAND HILLS CIR	LAKE WORTH	FL	33463	Hobe Sound	343942010002000309
2922	SHEPHERD, MARK J & ANNILISA	5139 SE VENUS ST	HOBE SOUND	FL	33455	Hobe Sound	3439422020011022203
2923	AS HOBE SOUND LLC	1518 LES JARDIN DR	PALM BEACH GARDENS	FL	33410	Hobe Sound	343942010002001805
2924	SIMMONS, JOANN (TR)	6592 SE CLAIRMONT PL	PALM BEACH	FL	33455	Hobe Sound	3439422020030004605
2925	RELINE PROPERTIES LLC	100 BEACH RD #302	TEQUESTA	FL	33469	Hobe Sound	34394220300000707
2926	THE PINE SCHOOL INC	12350 SE FEDERAL HWY	HOBE SOUND	FL	33455	Hobe Sound	3439422030064018313
2927	WEAVER CHELLE NOVETTE	8498 SE ALAMANDA WAY	HOBE SOUND	FL	33455	Hobe Sound	3439422030052012529
2928	BENTLEY ROBERT W PICKERING DIANNE L	12431 SE PLANDOME DR	HOBE SOUND	FL	33455	Hobe Sound	3439422029013028109
2929	COURTYARD LLC	40 MONMOUTH PARK HWY	WEST LONG BRANCH	NJ	07764	Hobe Sound	34394220250100001207
2930	PARZIALE, ANTHONY J JR PARZIALE, MARGARET E	8806 SE BAHAMA CIR	HOBE SOUND	FL	33455	Hobe Sound	3439422028024054405
2931	HARPER HEIDI E	9055 SE MARS ST	HOBE SOUND	FL	33455	Hobe Sound	3439425100000003030
2932	TROTTER JOHN	1992 SE EAGLE NEST WAY	PALM CITY	FL	33455	Hobe Sound	3439425170000005105
2933	LIMBER, DALE	10865 SE FED HWY LOT 61	HOBE SOUND	FL	33455	Hobe Sound	3439426710000005905
2934	FIASCHI, CHALLISE	8024 SE SUGAR PINES WAY	HOBE SOUND	FL	33455	Hobe Sound	3439426310000002200
2935	AMMIDON HOYT AMMIDON ASHLEY	11718 SE FLORIDA AVE	HOBE SOUND	FL	33455	Hobe Sound	343942630000002000
2936	FINISHED PRODUCTS LLC	6507 SW ORCHID BAY DR	PALM CITY	FL	33465	Hobe Sound	343942629022047700
2937	APOLLO SCHOOL FOUNDATION INC	9907 SE OLYMPIUS ST	HOBE SOUND	FL	33455	Hobe Sound	343942690000001200
2938	MATTHEWS, RICHARD M & HOLLY	8721 SE SANDCASTLE CIR	HOBE SOUND	FL	33455	Hobe Sound	343942009000003009
2939	SINDER, WILLIAM & MARTHA	1492 SE ELA AVE	HOBE SOUND	FL	33401	Hobe Sound	343942007000001003
2940	HINK LLC	1600 N DIXIE HWY STE 205	WEST PALM BEACH	FL	33475	Hobe Sound	343942030055914192
2941	CARTER, MARY ANITA (ESTATE)	PO BOX 488	CASTLETON ON HUDSON	NY	12033	Hobe Sound	343942065006001004
2942	BENJAMIN WAYNE L CAUDLE REBECCA L	2223 HUNT CLUB DR	HOBE SOUND	FL	33455	Hobe Sound	343942030000001000
2943	MILLER VINCENT E	8260 SE WASHINGTON ST S	HOBE SOUND	FL	33455	Hobe Sound	343942030000002394
2944	HURCHALLA, JAMES & MARGARET R	5776 SE MASSAU TER	STUART	FL	34697	Hobe Sound	343942033000002394
2945	ADRIAN LUCIA VAN HDECK	8828 SE COLONY ST	HOBE SOUND	FL	33465	Hobe Sound	343942019002001701
2946	MONROE EDGAR E	11109 SE SEA PINES CIR	HOBE SOUND	FL	33465	Hobe Sound	3439420650000015005
2947	FRAMPTON, JAMES A FRAMPTON, DIANNA L	8645 SE ALABAMA PL	HOBE SOUND	FL	33455	Hobe Sound	34394202900000401
2948	BOLCHARD, CHARLES E & HELENE	8287 SE PINE CIR	HOBE SOUND	FL	33455	Hobe Sound	343942029000000401
2949	TURNER THOMAS C & SUSAN M	11992 SE FLORIDA AVE	HOBE SOUND	FL	33455	Hobe Sound	343942030000002390
2950	PEPTONE, VICTOR CLARK CLINT	688 SE ST LUCIE BLVD	HOBE SOUND	FL	33455	Hobe Sound	343942631000000100
2951	HICSON DAVID W	8172 SE APOLLO ST	STUART	FL	34698	Hobe Sound	3439420290100000602
2952	MIHOK TROY MIHOK CHRISTE	12369 SE PLANDOME DR	HOBE SOUND	FL	33455	Hobe Sound	343942029018040394
2953	SHOOK, HOWARD B SHOOK, MARGARET A	8641 SE OUAL RIDGE WAY	HOBE SOUND	FL	33455	Hobe Sound	343942028016040394
2954	JENKINS STEVEN JENKINS GRACE	PO BOX 1027	HOBE SOUND	FL	33455	Hobe Sound	343942029000002300
2955	ST MATTHEWS PRIMITIVE BAPTIST CHURCH	7951 SE SUGAR PINES WAY	HOBE SOUND	FL	33455	Hobe Sound	343942030000003100
2956	SUGAR PINES HOMEOWNERS ASSOC SUGAR PINES INC	7908 SE ARRANCE ST	HOBE SOUND	FL	33475	Hobe Sound	34394203000000501
2957	BLANCHARD CHARLES	3676 S 1000 E	CULVER	IN	46511	Hobe Sound	34394203000000504
2958	CUNN DARRYL G CRIDER MAY J	117 BEACH LN	WILMINGTON	DE	19804	Hobe Sound	34394203000001604
2959	ONLEY TIMOTHY & MICHELE	8995 SE BRIDGE RD	HOBE SOUND	FL	33455	Hobe Sound	343942030005815863
2960	MODICA & BELFORD LLC	8940 SE STERLING CIR	STUART	FL	34697	Hobe Sound	343942030000001605
2961	McKERMAN, JAMES H	PO BOX 161	HOBE SOUND	FL	33475	Hobe Sound	343942002000000107
2962	MARTIN SUZANNE D KAUFMAN, MARY D	8802 OAK GROVE TERR	HOBE SOUND	FL	33455	Hobe Sound	343942029000001907
2963	ELLIOTT THOMAS P	3336 WATERWAY RD	TEQUESTA	FL	33469	Hobe Sound	3439420280140390307
2964	LUTZON, EVA	10 CHERYWOOD RD	LOQUIST VALLEY	NY	11560	Hobe Sound	3439426310000005007
2965	TIMPSON CARL W III TIMPSON FLORENCE D	12 CHESTER ST	CHESTNUT FALLS	MA	02467	Hobe Sound	343942631000001000
2966	BELANGER, ARTHUR E BELANGER, RITA E	50 WOODCHESTER DR	CHESTNUT HILL	MA	02137-2209	Hobe Sound	343942631000001000
2967	SCHOETTLE CHRISTOPHER	10869 SE FEDERAL HWY #63	HOBE SOUND	FL	33455	Hobe Sound	3439426710000013998
2968	VAN SANT AMOS J BLOOMQUIST KAY LOUISE	8483 SE DATE ST	HOBE SOUND	FL	33455	Hobe Sound	3439420300050410398
2969	PARKS, EMORY ZEMILY	8778 SE RIGDON WAY	HOBE SOUND	FL	33455	Hobe Sound	343942018074002220
2970	MCN PATRICIANN	3309 FAIRMONT DR	DEERFIELD BEACH	FL	33441	Hobe Sound	34394210200300402200
2971	GREENBELT LLC	640 SW 14TH CT	HOBE SOUND	FL	33455	Hobe Sound	343942030041094907
2972	PRESTON, BENJAMIN	8924 SE SATURN ST	HOBE SOUND	FL	33455	Hobe Sound	2739420020010001134
2973	SKINNER, KATHY (TR)	8081 SE EVERGREEN ST	HOBE SOUND	FL	33455	Hobe Sound	343942006000003002
2974	HOWARD, LARRY & LINDA A	8353 SE SATURN ST	HOBE SOUND	FL	33455	Hobe Sound	343942006000003002
2975	KENZLE, KAREN						

2376	MCENEMAR, CRAIG M	10885 SE FED HWY LOT 113	HOBE SOUND	FL	33455	Hobe Sound	34384247000011908
2377	BARBA DAVID JOSEPH	8632 SE ASARO ST	HOBE SOUND	FL	33455	Hobe Sound	343842858500000860
2378	MONET ANDREW S DEBRA	8834 SE JARDIN ST	HOBE SOUND	FL	33455	Hobe Sound	343842022000002800
2379	ROBERTS, LAWRENCE LEE ROBERTS, CAROLYN	4423 SE PINE CIR	HOBE SOUND	FL	33455	Hobe Sound	343842037000004004
2380	RICH DANIEL	PO BOX 794	HOBE SOUND	FL	33475	Hobe Sound	343842035000002507
2381	MCCLEAN, NATHAN	5588 SE NEPTUNE ST	HOBE SOUND	FL	33455	Hobe Sound	343842039000003474
2382	RUGIERO, LOIS	31 CEDAR RD	CLINTON	CT	06413	Hobe Sound	343842069000000800
2383	SPENCER MICHAEL	8330 SE LUNDY ST	HOBE SOUND	FL	33455	Hobe Sound	343842033000001127
2384	NEFF WILLIAM B V/ NEFF CHERYL P V/ E	8961 SE QUAIL RIDGE WAY	HOBE SOUND	FL	33455	Hobe Sound	343842033000000805
2385	KYLE BART M	8905 SE HARBOR ISLAND WAY	HOBE SOUND	FL	33455	Hobe Sound	343842339000000280
2386	MCGRAY, MABEL M	1100 SE FEDERAL HWY #100	HOBE SOUND	FL	33455	Hobe Sound	343842089000001000
2387	ERUST JOHN D ERNST NATASHA L	6453 SE WOODCREST PL	HOBE SOUND	FL	33455	Hobe Sound	343842028000000895
2388	HAUF MOON BAY PROPERTIES LLC	11958 SE DIXIE HWY	HOBE SOUND	FL	33455	Hobe Sound	34384207290016033808
2389	HAMMITT PATI D	8 BAYBERRY LN	HOBE SOUND	FL	33455	Hobe Sound	343842018074001504
2390	LYNCH, SUSAN E (TR)	8 BAYBERRY LN	GREENWICH	NY	08831	Hobe Sound	355942008000000301
2391	VOGT WILLIAM E JR DOOLEY, MICHAEL A	375 LINCOLN BLVD	MIDDLESEX	MI	08948	Hobe Sound	3438420290240523095
2392	VALLEBUONA ERNEST J III VALLEBUONA AMY W	4 STEPHEN CT	NEW CITY	NY	08948	Hobe Sound	343842028000001620
2393	WOLLAK LUKE	8778 SE ALABAMA PL	HOBE SOUND	FL	33455	Hobe Sound	343842030038997390
2394	GOLDBERG, DANIEL A	8280 SE DIARLS ST	HOBE SOUND	FL	33455	Hobe Sound	3538420108000000509
2395	WILLIAMS, KIMBERLY L	8816 SE AURORA WAY	HOBE SOUND	FL	10958	Hobe Sound	343842029025057000
2396	FRISBIE RICHARD D FRISBIE ELISE W	102 RABBIT RUN	HOBE SOUND	FL	33455	Hobe Sound	34384200000000502
2397	EGIZIO, THOMAS A	8915 SE MARS ST	HOBE SOUND	FL	33455	Hobe Sound	273842000094000310
2398	SHERLOCK JAMES P	9200 SE OLYMPUS ST	HOBE SOUND	FL	33455	Hobe Sound	343842029000000800
2399	SEA BREEZE MOBILE HOMEOWNERS INC	10885 SE FEDERAL HWY	HOBE SOUND	FL	33455	Hobe Sound	343842026000000695
2400	SCIME WICKI D	9295 SE MERCURY ST	HOBE SOUND	FL	33455	Hobe Sound	343842032000000806
2401	BOETGER ANNE C	11000 SE FEDERAL HWY #65	HOBE SOUND	FL	33455	Hobe Sound	343842033900000805
2402	KENNEDY, HILDA F	13255 SW 9TH CT	HOBE SOUND	FL	33455	Hobe Sound	343842671600001302
2403	PETTMAY, DEBORAH E	7887 SE KINGSWAY ST	PENBRIDGE PINES	FL	33027	Hobe Sound	343842018074001888
2404	CHIRKLIAN SIMON	8888 SE RIGDON WAY	HOBE SOUND	FL	33455	Hobe Sound	343842004000000598
2405	JAMISON JOHN JAMISON MORGAN	7300 SE CACTUS TRL	HOBE SOUND	FL	33455	Hobe Sound	343842363000001601
2406	ROSE, THOMAS MAY, ALTHEA	8652 SE SANDCASTLE CIR	HOBE SOUND	FL	33455	Hobe Sound	343842600000002705
2407	CAUGHEY CLIFFORD S EKERT LYANNE	11000 SE FEDERAL HWY #27	HOBE SOUND	FL	33408	Hobe Sound	34384201600001618
2408	BATES BARON SANDRA R	520 INLET RD	NORTH PALM BEACH	FL	33455	Hobe Sound	2738420160000008517
2409	SE O LEANDER STREET LLC	12776 SE PINNACREST CT	HOBE SOUND	FL	08242	Hobe Sound	343842006000000700
2410	CYR, MARTHA KIDD & ROLAND J JR	43 OLD COLONY RD	EASTFORD	CT	06452	Hobe Sound	3438420290200044004
2411	TORGESON LINDA	201 RADNOR CHESTER RD	VILLANOVA	PA	19085	Hobe Sound	34384202631000002600
2412	STEWART, JOHN R & CHERYL L	10086 SE OSPREY POINTE DR	HOBE SOUND	FL	33475	Hobe Sound	343842870000000705
2413	WILLMERDING DAVID R III	8858 SE BAHAMA CIR	HOBE SOUND	FL	33455	Hobe Sound	34384201000001200
2414	RALPH F DAVING JR TRUST JOANNE WEIDMAN REVOCABLE TRUST OF 20	12440 SE PLANDOME DR	HOBE SOUND	FL	33455	Hobe Sound	34384201000001200
2415	KANE DOUGLAS & MARGARET	7898 SE FAIRCHILD ST	HOBE SOUND	FL	33455	Hobe Sound	343842025000020206
2416	JACOBY JAMES E JACOBY JOANN	8630 SE BYRD RD	HOBE SOUND	FL	33455	Hobe Sound	343842089000003860
2417	CHRESS SHARI	8340 SE EAGLEWOOD WAY	HOBE SOUND	FL	33455	Hobe Sound	343842007000001904
2418	CRONIN JAMES	8626 GULFSTREAM PL	HOBE SOUND	FL	33455	Hobe Sound	34384200500012070
2419	BARCHICK DONALD & DEBORAH	9427 SE ATHENA ST	HOBE SOUND	FL	33455	Hobe Sound	2738420090001001200
2420	SULLIVAN, PAUL D SULLIVAN, MARY E	8646 SE BAYBERRY TERR	HOBE SOUND	FL	33455	Hobe Sound	343842029000015903
2421	ERICKSON JOHN F COOPER PAULA	12823 SE ROYAL TROON CT	HOBE SOUND	FL	33455	Hobe Sound	3438420191000003500
2422	RISICK HOWARD A TR	11288 SE GOMEZ AVE	HOBE SOUND	FL	33455	Hobe Sound	273842009000001702
2423	NICHOLS BRIAN W & BEVERLY S	PO BOX 396	MIAMI	FL	33245	Hobe Sound	343842000077000802
2424	HOBE SOUND BIBLE COLLEGE INC	9082 SE POMONA ST	HOBE SOUND	FL	33455	Hobe Sound	343842028000508104
2425	RAYFIELD, STEVEN E	9305 SE MERCURY ST	HOBE SOUND	FL	33455	Hobe Sound	343842029007014100
2426	MITCHELL THOMAS L MITCHELL DEBBIE A	PO BOX 1086	HOBE SOUND	FL	33455-5519	Hobe Sound	343842028000809700
2427	HERRING, DOUGLAS	PO BOX 1085	HOBE SOUND	FL	33475	Hobe Sound	343842009000001706
2428	FEA MINISTRIES INC	PO BOX 1085	HOBE SOUND	FL	33475	Hobe Sound	343842009000002259
2429	HOBE SOUND BIBLE COLLEGE	PO BOX 1085	HOBE SOUND	ME	04941	Hobe Sound	343842486000005704
2430	TUTTLE ANN TUTTLE LAURIE	8846 SE BAHAMA CIR	HOBE SOUND	FL	33455	Hobe Sound	343842029000002000
2431	SCHIEFF, DAVID SCHIEFF, DAISY	8340 SE WINDJAMLIN	HOBE SOUND	FL	33455	Hobe Sound	343842010001000515
2432	BIVOYA CHARLES BIVOYA MARJORIE	9151 SE POMONA ST	HOBE SOUND	FL	33455	Hobe Sound	343842010000005053
2433	SCHILLING MICHAEL WAYNE SCHILLING KATHLEEN J	9325 SE ATHENA ST	HOBE SOUND	FL	33455	Hobe Sound	3438420290120232955
2434	SCHILLING MICHAEL WAYNE SCHILLING KATHLEEN J	11103 SE SEA PINES CIR	HOBE SOUND	FL	33455	Hobe Sound	343842029010017302
2435	CHURCH, CHRISTOPHER J & DIXIE L	11000 SE FEDERAL HWY #79	HOBE SOUND	FL	33455	Hobe Sound	343842029000001603
2436	BENZAL GLORIA	3025 SW BRIDGE ST	PORT ST LUICIE	FL	34083	Hobe Sound	343842028000000790
2437	MERCKER MARY S	11085 SE HOBE HILLS DR	HOBE SOUND	FL	33455	Hobe Sound	343842010000005053
2438	DIETZ HOLDINGS LLC	8858 SE KINGSLLEY ST	HOBE SOUND	MI	48377	Hobe Sound	343842427000000700
2439	WALTON G JOSH	1905 W LAKE DR	NOVI	MI	48377	Hobe Sound	343842427000000700
2440	STETLER, P DANIEL & JOAN	10885 SE FEDERAL HWY LOT 118	HOBE SOUND	FL	33455	Hobe Sound	343842480000003805
2441	PHILLIPS GARY C & SANDRA G	11085 SE FEDERAL HWY #33	HOBE SOUND	FL	33455	Hobe Sound	343842480000003805
2442	VINCKER JULIA	8571 SE EAGLEWOOD WAY	HOBE SOUND	FL	33455	Hobe Sound	273842005000010113
2443	PORTER RACHEL						
2444	MERRILL, BETTY PITCHFORD						

2445	FALCON, JOHN T	1365 WEAVERLAND AVE	JENSEN BEACH	FL	34697	Hobe Sound	343942360001100003
2446	COCONUT PROPERTY HOLDINGS LLC	4594 SE WILLIAMS WAY	STUART	FL	34697	Hobe Sound	343942360004000206
2447	PLUCHINO, CARMELLO J (TR)	66 BEACHWOOD DR	FLAGLER BEACH	FL	327136	Hobe Sound	343942025000002529
2448	WATSON, RICHARD & LISA	7949 SE CACTUS TRL	HOBIE SOUND	FL	33455	Hobe Sound	343942004000000301
2449	THE PINE SCHOOL INC	12350 SE FEDERAL HWY	HOBIE SOUND	FL	33455	Hobe Sound	3439420300056016192
2450	MANGANIELLO PAUL C	12024 SE JUNO CRESCENT	HOBIE SOUND	FL	33455	Hobe Sound	343942028015091401
2451	NEWTON, PHILIP C	P O BOX 32	PICKENS	SC	29671	Hobe Sound	343942000077001302
2452	KO CAPITAL ONE LLC	100 S BIRCH RD APT 2901	FORT LAUDERDALE	OH	45005	Hobe Sound	343942885001000000
2453	KIDWELL, JAMES M JR	10895 SE FEDERAL HWY UNIT 56	CARLSLE	OH	45005	Hobe Sound	343942885001000000
2454	GREENE, RICHARD GREENE GILLIAN	14255 US HIGHWAY 1 STE 218	HOBIE SOUND	FL	33455	Hobe Sound	343942029014028701
2455	SUNSHINE DAYDREAM 7 & 8 LLC	12828 SE CASCADES CT	HOBIE SOUND	FL	33455	Hobe Sound	343942270000006504
2456	RAMART ELYSE ANN	290 S RONALD REAGAN BLVD STE 200	LONGWOOD	NY	10824	Hobe Sound	343942000077001703
2457	ROBERT P SMITHWICK II TRUST	110 CANTER CT	GOSHEN	NJ	07921	Hobe Sound	34394203000001701
2458	FELTON JOHN P TR FELTCH PATRICIA J TR	PO BOX 7207	BELMINSTER	NC	28717	Hobe Sound	3439420280001001201
2459	NLVIEW IRA INC PRO ESTALINE A ROGERS	8936 SE MARIS ST	HOBIE SOUND	FL	33455	Hobe Sound	343942022000002802
2460	FITZPATRICK KAREN FITZPATRICK ROBERT	10064 DOVER CARRIAGE LN	HOBIE SOUND	FL	33455	Hobe Sound	343942023000002802
2461	BELSOUTH TELECOMMUNICATIONS LLC	10826 SE SEA PINES CIR	LAKE WORTH	FL	33449	Hobe Sound	34394203000808501
2462	WEATHERBY CARLETON E WEATHERBY DOROTHY S	12286 SE PLANDOME DR	HOBIE SOUND	FL	33455	Hobe Sound	343942865000011406
2463	LAVELLE KESEY	8483 SE DATE ST	HOBIE SOUND	FL	33455	Hobe Sound	343942850000001000
2464	HANSON MARK T HANSON LAURA A	8548 SE WOODWIND ST	HOBIE SOUND	FL	33455	Hobe Sound	3439420300056014992
2465	ROY, GERARD H JR & WENDY K	8103 SE HIGHPOINT WAY	HOBIE SOUND	FL	33455-2038	Hobe Sound	343942810000002707
2466	BARNES SUSAN C L/E	71 OVERLOOK DR	MASTIC	NY	11850	Hobe Sound	343942101000000800
2467	PARKS, EMORY Z	23 CRANBURY RD	NORWALK	CT	06851	Hobe Sound	263942000096000116
2468	BABBLE, GEORGE T JR & VICENTA M	6 RIVERVIEW RD	HOBIE SOUND	FL	33455	Hobe Sound	343942895000000460
2469	DAVIS, ROBBIN L FRENCH, BRIAN D	10490 SE DIXIE HWY	HOBIE SOUND	FL	33455	Hobe Sound	343942030000001301
2470	LUPSKI RONALD S LUPSKI ESTHER H	12783 SE ROYAL TROON CT	HOBIE SOUND	FL	33455	Hobe Sound	343942865000001703
2471	HIGUCHI KENJI	11078 SE SEA PINES CIR	HOBIE SOUND	FL	33455	Hobe Sound	263942001004000300
2472	REED MATTHANIEL P JR	9840 SE GLEASON ST	WABASH	IN	46992	Hobe Sound	343942460000081071
2473	AMWETS POST 14 INC	PO BOX 294	HOBIE SOUND	FL	33455	Hobe Sound	343942028000002025
2474	IMPORTICO, JOSEPH & CAROL	8803 SE ALABAMA PL	HOBIE SOUND	FL	33455	Hobe Sound	34394200000001409
2475	QUIRAN, ROBERT E & GENEVIEVE J	6116 SE BRIDGE RD	HOBIE SOUND	FL	33455	Hobe Sound	343942030000001908
2476	RUTKOWSKI LEONARD C	408 SAINT PETER ST STE 434	SAINT PAUL	MN	55102	Hobe Sound	343942030000001603
2477	KRUGER,RYAN	8629 SE WINDWOOD ST	HOBIE SOUND	FL	33455	Hobe Sound	343942800400001503
2478	EDDINGFIELD, DALE W	7849 SE CACTUS TRL	DELAIR	NY	12054	Hobe Sound	343942660000010304
2479	COONE CHRISTOPHER L	9 BRISTOL CIR #1	HOBIE SOUND	FL	33455	Hobe Sound	343942895000002200
2480	LOLMANUGH LLOYD	8633 SE MORNINGWOOD PL	SCRAPTON	PA	18509	Hobe Sound	273942005001060600
2481	EDWARD H HANNA TRUST	1028 DELAWARE ST	HOBIE SOUND	FL	33455	Hobe Sound	3439420005000012521
2482	PEREZ GONZALO MARCEL	12942 SE CROOKED STICK LN	HOBIE SOUND	FL	33455	Hobe Sound	343942865000009403
2483	STEVENS, THOMAS H STEVENS, STEPHANIE R	11188 SE SEA PINES CIR	HOBIE SOUND	FL	32750	Hobe Sound	343942802802409406
2484	BETZ BONNIE	337 BERNARD AVE	LONGWOOD	FL	33455	Hobe Sound	343942029020041400
2485	THOMAS KATHLEEN G	9073 SE ADONIS ST	HOBIE SOUND	FL	33455	Hobe Sound	343942835000006600
2486	MCDONOUGH PATRICK M & MARY ANGELA	12335 SE PLANDOME DR	HOBIE SOUND	FL	33455	Hobe Sound	343942850000006600
2487	NILF CLARK L	10862 SE SEA PINES CIR	HOBIE SOUND	FL	33455	Hobe Sound	343942885000010806
2488	HANNAH JANICE M	301 VALLETTE WAY	HOBIE SOUND	FL	33401	Hobe Sound	3439420280200041706
2489	PATEL, MAHENDRA PATEL, URMILA M	9668 SE CREST CT	WEST PALM BEACH	FL	33455	Hobe Sound	343942030000015008
2491	SELTERS, PAUL A & JANNIE R	7861 SE WAGON TRL	HOBIE SOUND	FL	33455	Hobe Sound	343942004000000604
2492	SNOW, BRENDA R & JOHN R	8082 SE POMONA ST	HOBIE SOUND	FL	33455	Hobe Sound	343942029007014400
2493	JULLA L HORNER REVOCABLE LIVING TRUS	19424 SE PLANDOME DR	HOBIE SOUND	FL	33455	Hobe Sound	343942835000003500
2494	MCCALLISTER CYNTHIA S	P O BOX 642	HOBIE SOUND	FL	33475	Hobe Sound	343942835000010680
2495	PERRY, ANTOINE J JR & DONIS E PERRY, MARK A	7828 SE FAIRCHILD ST	HOBIE SOUND	FL	33455	Hobe Sound	3439420000002002
2496	MURRAY MARK E & SHERI D	8045 SE MORNINGWOOD PL	HOBIE SOUND	FL	33455	Hobe Sound	3439428950000002100
2498	GARSTOCK, PAULINE H	9486 SE WOODCREST PL	HOBIE SOUND	FL	33455	Hobe Sound	343942835000003806
2499	SCOTT MOLLE HERLE SCOTT, RICHARD JR (ESTATE)	12440 SE INDIAN RIVER DR	HOBIE SOUND	FL	33455	Hobe Sound	263942001008001907
2501	ALBERTINI LOU & DEBRA	12767 SE PINELURST CT	HOBIE SOUND	FL	33455	Hobe Sound	343942005000000500
2502	MCGUIGAN, JOSEPH P & SHERYL L	9189 LANDON HOUSE LN	FREDERICK	MD	21704	Hobe Sound	343942835000000816
2503	BELANGER, VALENTINA BELANGER ALFRED J	5391 SE ATHERIA ST	HOBIE SOUND	FL	33475	Hobe Sound	34394203000530116
2504	GRUNWALD PATRICIA A GRUNWALD DONALD JAY	PO BOX 22	HOBIE SOUND	FL	33455	Hobe Sound	343942865000000400
2505	BAUMLER LINDA A	8098 SE BRISTLECONE PL	HOBIE SOUND	FL	33455	Hobe Sound	3439428950000005200
2506	LIUJIANO ADAMI LUJIANO KATHLEEN	12447 SE PLANDOME DR	HOBIE SOUND	FL	33455	Hobe Sound	343942865000003003
2507	FERGUSON LEONA	8182 SE FOX HILL PL	HOBIE SOUND	FL	33455	Hobe Sound	343942865000000704
2508	NORRIS ROBERT J NORRIS ANTOINETTE VERONICA	11055 SE FEDERAL HWY LOT 78	HOBIE SOUND	FL	33455	Hobe Sound	343942829000001000
2509	BIGGS JOHN J & LYNNIE D	9278 SE MERCURY ST	HOBIE SOUND	FL	33455	Hobe Sound	343942829000001000
2510	COOK WILLMA G	50 SAUNDERS DR	NAANTIC	CT	06337	Hobe Sound	3439424700000002807
2511	CARLISLE ROBERT ALAN CARLISLE JOHN WESLEY						
2512	BALDWIN JODI						
2513	MAHEU WAYNE						

2514	SHELL AVENUE INVESTMENTS LLC	11900 SE SHELL AVE	HOBE SOUND	FL	33455	Hobe Sound	3439420000200864
2515	CYNTHIA L COOPER REVOCABLE TRUST	8437 SE PINE CIR	HOBE SOUND	FL	33455	Hobe Sound	3439420370000020507
2516	LACHMAN WILLIAM A & DOROTHY M	107 JOE GAIN RD	BILGER	PA	15019	Hobe Sound	343942018074001103
2517	PEDERSEN DANIEL L	8250 SE BRIDGE RD	HOBE SOUND	FL	33455	Hobe Sound	3439425100000000512
2518	BAKER MARK A & GLORIA J	7895 SE PALM ST	HOBE SOUND	FL	33455	Hobe Sound	343942006000002003
2519	VALENTINE TIMOTHY J	12819 SE BERWICK CT	HOBE SOUND	FL	33455	Hobe Sound	343942005001061501
2520	LANGBERG KENNETH J	10085 SE FEDERAL HWY LOT 10	HOBE SOUND	FL	33455	Hobe Sound	343942270000001001
2521	QUIGLEY KEVIN	10405 SE SLASH PINE LN	HOBE SOUND	FL	33455	Hobe Sound	343942270000000900
2522	AHEARN DAWN AHEARN PAUL	1000 SE FEDERAL HWY #121	HOBE SOUND	FL	33475	Hobe Sound	343942260000012106
2523	ARAUJO JOSE A & MARIA O	PO BOX 1656	HOBE SOUND	FL	33455	Hobe Sound	343942026000103900
2524	MORGAN REBECCA K MORGAN RYAN SCOTT	11055 SE FEDERAL HWY LOT 50	HOBE SOUND	FL	33455	Hobe Sound	343942600000050090
2525	OLYMPIA 377 - 380 LLC	3185 SE GRAN PARK WAY	HOBE SOUND	FL	34987	Hobe Sound	28394201001001500
2526	PAULES JONATHAN M	8420 SE DARYLS ST	TEQUESTA	FL	33455	Hobe Sound	343942323000002025
2527	ABREGO DIGMA RAQUELY	340 SPRING RD	ALEXANDER	NY	14005-9752	Hobe Sound	343942010001001300
2528	SPRING PATRICIA	2591 SW BRIDGEVIEW TERR	PALM CITY	FL	33455	Hobe Sound	3439420660009001003
2529	LAURELLO VINCENT P LAURELLO BEVERLY A	11000 SE FEDERAL HWY #807	HOBE SOUND	FL	33455	Hobe Sound	343942860000006701
2530	MOORE TRUST	12750 SE BERWICK CT	HOBE SOUND	FL	33455	Hobe Sound	273942050002062806
2531	GOODWIN PAUL J & DIANE M	1055 SE FEDERAL HWY 8	CHARLOTTE	NC	28210	Hobe Sound	343942059000000807
2532	DIORIO EVELYN DIORIO JOSEPH J	6719 CONSTITUTION LN	HAMMONSPORT	NY	14840	Hobe Sound	343942340000002107
2533	GRIER BARBARA A	14370 WEST LAKE RD	HOBE SOUND	FL	33475	Hobe Sound	343942860000002707
2534	DINGER BETTY DINGER CHARLES	PO BOX 1759	HOBE SOUND	FL	33475	Hobe Sound	343942870000000304
2535	RALPH F DAVINO JR TRUST JOANNIE WEIDMAN REVOCABLE TRUST OF 20	12350 SE FEDERAL HWY	HOBE SOUND	FL	33455	Hobe Sound	273942010000000220
2536	THE PINE SCHOOL INC	4891 SE PALMETTO RD	STUART	FL	33475	Hobe Sound	34394202000000307
2537	WARE ALICE L	PO BOX 1759	HOBE SOUND	FL	33475	Hobe Sound	343942070000000108
2538	RALPH F DAVINO JR TRUST JOANNIE WEIDMAN REVOCABLE TRUST OF 20	8990 SE APOLLO ST	HOBE SOUND	FL	33308	Hobe Sound	343942002800004420
2539	MATHEWS MARY F L/E ARMSTRONG MEGAN M	2400 E COMMERCIAL BLVD SUITE 820	JUPITER	FL	33478	Hobe Sound	34394202000000120
2540	SCHOLNIK LOUIS N (TRUST 2)	8990 SE APOLLO ST	VERO BEACH	FL	33478	Hobe Sound	343942200000000000
2541	COTTAGES AT HOBE SOUND H O A INC TH	9171 QUAIL TRL	MIDDLETOWN	NY	10940	Hobe Sound	343942000000000010
2542	DEGMAN JOHN DEGMAN JOAN	333 17TH ST #A	HOBE SOUND	FL	33455	Hobe Sound	343942600000000000
2543	LAROCHELLE LIONEL E LAROCHELLE MOLLY B	8 BRITTANY DR	STUART	FL	33455	Hobe Sound	343942810000000700
2544	DELACOURT JOHN J JR & ANU H	11628 SE FLORIDA AVE	HOBE SOUND	FL	33455	Hobe Sound	343942010000001309
2545	ANDERSON STEPHEN ANDERSON VIRGIL & RUBY	1633 SE ST LUCIE BLVD	HOBE SOUND	VA	22406	Hobe Sound	343942020003005700
2547	STARKE GARY R STARK TRACEA A	8404 SE WOODMERE ST	HOBE SOUND	FL	33455	Hobe Sound	343942029020248900
2548	MURRAY WESLEY	145 RENEGADE DR	HOBE SOUND	FL	33308	Hobe Sound	343942029012023408
2549	COLE ROBIN SENNER	8008 SE PALM ST	FREDERICKSBURG	VA	22406	Hobe Sound	3439420290203262007
2550	RANART ELYSE ANN	12180 SE RIS AVE	HOBE SOUND	FL	33455	Hobe Sound	273942030000015207
2551	CASTALDI ROBERT	22715 CENTER AVE	HOBE SOUND	FL	33455	Hobe Sound	343942010000000404
2552	RAMIREZ CHAVEZ MARTHA A	13276 SE POINT O WOODS CT	HOBE SOUND	FL	33455	Hobe Sound	343942510000000000
2553	NOWZAMANI TOORAJ	8666 SE ALGOZZINI PL	HOBE SOUND	FL	33308	Hobe Sound	343942020000000010
2554	HOEK STEVEN HOEK JANET	4719 BUCIDA RD	BOYNTON BEACH	FL	33455	Hobe Sound	343942810000000408
2555	HOPKINS BARRY F & SHIRLEY D	8722 SE SANDCASTLE CIR	HOBE SOUND	FL	33455	Hobe Sound	343942010000000000
2556	ZAVES CHARLES S III	8447 SE COCONUT ST	HOBE SOUND	FL	33455	Hobe Sound	343942510000000000
2557	TARPINIAN WILLIAM G TARPINIAN LILLIAN F	12359 SE PLANDOME DR	HOBE SOUND	FL	33455	Hobe Sound	343942810000000306
2558	RENO WILLIAM O III RENO ELLEN LYNN	27 N PARKWAY DR	HOBE SOUND	FL	33455	Hobe Sound	343942890000000000
2559	CONE JAMES K & DIANNA F	9182 SE APOLLO ST	SCHENECTADY	NY	12303	Hobe Sound	343942850000006800
2560	HORNE ROBERT J UE	8830 SE BAHAMA CIR	HOBE SOUND	FL	33455	Hobe Sound	2739420208000000114
2561	TWILA R GRABILL TRUST	11803 SE BAHAMA CIR	HOBE SOUND	FL	33455	Hobe Sound	34394202800000000100
2562	MILLER BENJAMIN (ESTATE)	22249 W 163RD ST	HOBE SOUND	KS	66082	Hobe Sound	343942029000015747
2563	LEIGH STEPHEN & CAROL BRANCO	212 S HAMPTON ST	SUMMERVILLE	SC	29463	Hobe Sound	3439420300058015747
2564	ALEXANDER CAROL JANE	8847 SE COLONY	HOBE SOUND	FL	33455	Hobe Sound	343942018001000801
2565	ADDISON LIVING TRUST	8875 SE BAHAMA CIR	HOBE SOUND	FL	33455	Hobe Sound	343942025000000000
2566	MARTIN SUZANNE D	13625 SE POWERLINE AVE	HOBE SOUND	FL	33455	Hobe Sound	343942019001000901
2567	DOUGLAS RONNIE S	8925 SE BAHAMA CIR	HOBE SOUND	FL	33475-0181	Hobe Sound	343942025000000408
2568	THORNTON FAMILY LIVING TRUST	8894 SE SATURN ST	HOBE SOUND	FL	33455	Hobe Sound	343942019000000000
2569	BOOTHBY RICHARD C	612 W HARTWELL LN	HOBE SOUND	PA	19118	Hobe Sound	343942033000000600
2570	PETTWAY GERTRUDE	7897 SE KINGSWAY ST	PHILADELPHIA	FL	33455-6004	Hobe Sound	343942017000000000
2571	MITCHELL DOROTHY M (ESTATE)	10885 SE FED HWY LOT 98	HOBE SOUND	FL	33455	Hobe Sound	343942020000000000
2572	OHLSEN ELLEN A	11055 SE FED HWY LOT 83	HOBE SOUND	FL	33455	Hobe Sound	343942026000000800
2573	OVER THOMAS E & PAULA M	10983 SE SEA PINES CIR	HOBE SOUND	FL	33455	Hobe Sound	343942020000000100
2574	BEAUDETTE STEPHEN M KRUGER SANDRA J	8713 JARDIN ST	HOBE SOUND	FL	33455	Hobe Sound	3439423260000002408
2575	NIEBER MARY KAY DAVIDSON (TR)	126 HUNTING RIDGE RD	HOBE SOUND	CT	06903	Hobe Sound	2739420300000002009
2576	MODUGNO VICTOR D JR MODUGNO ANNE D	13625 SE POWERLINE AVE	HOBE SOUND	FL	33455	Hobe Sound	343942010003000405
2577	ADDISON LIVING TRUST	6547 NW 201ST TERR	STAMFORD	FL	33015	Hobe Sound	3439420300068015701
2578	LONG SHEILA D	12797 SE PINEHURST CT	HALEIGH	FL	33475	Hobe Sound	34394203000390086809
2579	PRESTON MATTIE ESTATE	10181 SE WILLIAMS DR	HOBE SOUND	FL	33455	Hobe Sound	273942020000000825
2580	REUNING CHARLES F & ELIZABETH K	8254 SE WOODMERE ST	HOBE SOUND	FL	33455	Hobe Sound	34394203400000000715
2581	GAINES QUALITY CARE INC		HOBE SOUND	FL	33455	Hobe Sound	3439420700000000809
2582	FREDERICK STEPHEN P		HOBE SOUND	FL	33455	Hobe Sound	

2583	DUNKELMAN GERALD M MCEVAN SANDRA	11055 SE FEDERAL HWY LOT 11	HOBE SOUND	FL	33455	HOBE Sound	3439423286000001101
2584	SABEMOOD PROP OWNERS ASSOC	P O BOX 9554	HOBE SOUND	FL	33475	HOBE Sound	343942328600000044
2585	ELLMANN WILLIAM ROBERT ELLMANN KAROL	8204 SE HAWKS NEST CT	HOBE SOUND	FL	33455	HOBE Sound	3439423240000000307
2586	COHEN, NANCY L	12165 SE MASSAU AVE	HOBE SOUND	FL	33455	HOBE Sound	2639420010040000202
2587	TAMBURRO, KRISTEN J	9142 SE APOLLO ST	HOBE SOUND	FL	33455	HOBE Sound	343942022001180405019
2588	JACKSON MARIA B FULLER DIANNA LOVELL	10885 SE FEDERAL HWY LOT 103	HOBE SOUND	FL	33475	HOBE Sound	34394247700000010304
2589	MARTIN DANIEL C	PO BOX 161	HOBE SOUND	FL	33455	HOBE Sound	3439420200014938006
2590	CRAGG RICHARD G L/E	8788 SE WOODWIND ST	HOBE SOUND	FL	33455	HOBE Sound	34394225900000012808
2591	WIERSMA, CHARLOTTE JANE (TR)	8693 SE FAIRWINDS WAY	HOBE SOUND	FL	33455	HOBE Sound	3439422010062000209
2592	CAMPBELL, ELIZABETH A HILL BROOKSIE	11121 SE SEA PINES CIR	HOBE SOUND	FL	33455	HOBE Sound	343942251000000001360
2593	SIMOLA JAAKKO SIMOLA EEVA	9027 SE PINE COVE LN	HOBE SOUND	FL	33455	HOBE Sound	2859420010062000011200
2594	HOBBS JAN E HOBBS KENNETH E	12782 SE ROYAL TROON CT	HOBE SOUND	FL	33455	HOBE Sound	34394233200000013106
2595	MONTILLO GLADYS	10885 SE FEDERAL HWY LOT 80	HOBE SOUND	FL	33475	HOBE Sound	34394238500000011802
2596	PERE DEBRA PERE DANIELLE MARIE	100 BEACH RD #302	HOBE SOUND	FL	33414	HOBE Sound	26394220010070002907
2597	WOLFE DORIS J L/E	10874 SE SEA PINES CIR	ROYAL PALM BEACH	FL	11918	HOBE Sound	3439422329000001702
2598	RELINE PROPERTIES LLC	154 EMMELMAN DR	WESTHAMPTON BEACH	NY	33455	HOBE Sound	343942070000001005
2599	WEAVER CURTIS A WEAVER DIANE G	40 HAZELWOOD AVE	HOBE SOUND	FL	33455	HOBE Sound	343942368000002402
2600	ROSANITE, PETER J JR & GAIL M	8796 S CAYS ST	LITTLETON	CO	80128	HOBE Sound	3439423500000003303
2601	HALL, KENNETH & JANIE (L/E)	10885 SE FEDERAL HWY LOT 33	HOBE SOUND	FL	33455	HOBE Sound	343942470000000001008
2602	KIRCHINSKI SHARI WORCESTER LINDA	408 SAINT PETER ST STE 434	HOBE SOUND	MN	55102	HOBE Sound	3439423290021946000
2603	SHEETS CHARLENE A	PO BOX 1414	HOBE SOUND	FL	33475	HOBE Sound	34394238500000012200
2604	EDWARD H HAMM TRUST	8824 SE OAK GROVE TERR	HOBE SOUND	IL	60801	HOBE Sound	343942329000001409
2605	SANJUAN CARMELO SANJUAN MARIE R	180 N STEINSON AVE STE 3650	CHICAGO	IL	33455	HOBE Sound	3439423590000003408
2606	GESS NANCY	11000 SE SEA PINES CIR	HOBE SOUND	FL	33455	HOBE Sound	3439420090000001009
2607	HP FLORIDA LLC	9828 SE MERCURY ST	HOBE SOUND	FL	33455	HOBE Sound	3439420300052012814
2608	PETRO NICHOLAS F PETRO CONSTANCE K	24 RIVER RD	HOBE SOUND	FL	33455	HOBE Sound	3439420119901002006
2609	ALUI, DONNA L	8405 SW BECONIA WAY	HOBE SOUND	FL	33455	HOBE Sound	343942010002901406
2610	MARY ANNE DE C WARNER REVOCABLE TRUST	8788 SE COLONY ST	HOBE SOUND	FL	33455	HOBE Sound	3439420230030051000
2611	PACHERO SANTOS JOSE CANO	8415 SE DIANE ST	HOBE SOUND	FL	33455	HOBE Sound	3439420080000001008
2612	DUNCAN DEANE E ESTATE	8109 SE MORNINGWOOD PL	HOBE SOUND	FL	33455	HOBE Sound	343942030002012814
2613	CONNOR SUSAN J	8789 SE SANDCASTLE CIR	HOBE SOUND	FL	33455	HOBE Sound	343942019901002006
2614	KENNEDY, ROBERT O GORDON, MARTHA T	8395 SE PALM ST	HOBE SOUND	FL	33455	HOBE Sound	343942010002901406
2615	ROSEY MICHAEL A METALA FELEGA L	10015 SE OSPREY POINTE DR	HOBE SOUND	FL	33455	HOBE Sound	343942010002901406
2616	MACGIN DANIEL E & JEANNE	11802 SE ELLA AVE	HOBE SOUND	FL	33455	HOBE Sound	343942010002901406
2617	MULLIKEN, MAXINE S (TR)	8395 SE OSPANERS WAY	HOBE SOUND	FL	33455	HOBE Sound	343942010002901406
2618	ALEXANDER LISA K	8395 SE OSPANERS WAY	HOBE SOUND	FL	33455	HOBE Sound	343942010002901406
2619	ERMEILING BRIAN L ERMEILING SUSAN M	1 CH ALONZO	WAKERFIELD QC J0X3G0	QC	33455	HOBE Sound	343942010002901406
2620	HICKEY LONEL J HUNTER SHIRLEY R	10885 SE FEDERAL HWY #90	HOBE SOUND	FL	33455	HOBE Sound	343942010002901406
2621	DUGGAN JOHN PATRICK	9028 SE PINE CONE LN	HOBE SOUND	FL	33455	HOBE Sound	343942010002901406
2622	MICHAEL J MYDOCK & REBECCA A MYDOCK	12918 ECHO LANDING DR	HOUSTON	TX	77070	HOBE Sound	343942010002901406
2623	BEERS CATHERINE L	9503 SE SATTURN ST	HOBE SOUND	FL	33455	HOBE Sound	343942010002901406
2624	DELANEY DONALD S	2639 SE SARGADES CT	HOBE SOUND	FL	33455	HOBE Sound	343942010002901406
2625	SABOTKA ANNIS	10885 SE FED HWY LOT 39	HOBE SOUND	FL	33455	HOBE Sound	343942010002901406
2626	ANGST, DRUSILLA M ANGST, WAYNE C	543 NW LAKE WHITNEY PL SUITE 101	WINTER SPRINGS	FL	32708	HOBE Sound	27394200200001209
2627	OSPREY GOVE HOMEOWNERS ASSOC OF HOBE	5840 RED BUG LAKE RD	PT ST LUCIE	FL	33455	HOBE Sound	343942010002901406
2628	MERRINGER STEVEN ANDREW	11178 SE SEA PINES CIR	HOBE SOUND	FL	33455	HOBE Sound	343942010002901406
2629	ORTIZ, MARITZA L	8841 SE EAGLEWOOD WAY	HOBE SOUND	FL	33455	HOBE Sound	343942010002901406
2630	JOSEPH E HEINE INTERVIVOS DECLARATO	8499 SE PENN ST	HOBE SOUND	FL	33455	HOBE Sound	343942010002901406
2631	PARKS DALE	11970 SE PLUTUS AVE	HOBE SOUND	FL	33455	HOBE Sound	343942010002901406
2632	CHAMBERS DAVID H CHAMBERS LINDA A	8029 SE SUGAR PINES WAY	HOBE SOUND	FL	33455	HOBE Sound	343942010002901406
2633	LAFAZIA, SELENE N	8441 SE SIVYLARK AVE	HOBE SOUND	FL	33455	HOBE Sound	343942010002901406
2634	HENDRICKS, MICHAEL G	8662 SE POMONA ST	HOBE SOUND	FL	33455	HOBE Sound	343942010002901406
2635	HSL MURRAY LLC	11298 SE GOMEZ AVE	HOBE SOUND	FL	33455	HOBE Sound	343942010002901406
2636	HOBE SOUND BIBLE COLLEGE INC	8704 SE JARDIN ST	HOBE SOUND	FL	33455	HOBE Sound	343942010002901406
2637	LYNCH MARGUERITE M	8703 SE JARDIN ST	HOBE SOUND	FL	33455	HOBE Sound	343942010002901406
2638	PEREZ ARTURO JR	18028 SE JARDIN ST	HOBE SOUND	FL	33455	HOBE Sound	343942010002901406
2639	COOLIDGE FLAIA CHERI PLAIN CHARLIE M	11048 SE SEA PINES DR	HOBE SOUND	FL	33475	HOBE Sound	343942010002901406
2640	OLIVIA NEWMAN REVOCABLE TRUST	PO BOX 23	HALLANDALE	FL	33408	HOBE Sound	343942010002901406
2641	KRIZ CHRISTOPHER	1801 S OCEAN DR STE J	HOBE SOUND	FL	33455	HOBE Sound	343942010002901406
2642	ADEM INTERNATIONAL INC	7949 SE ARRANCE ST	HOBE SOUND	FL	33455	HOBE Sound	343942010002901406
2643	GAW, ROGER H	8284 SE WOODMERE ST	HOBE SOUND	FL	33455	HOBE Sound	343942010002901406
2644	TALERICO ANTHONY B BANKS CHANDRA KAY	9101 SE POMONA ST	HOBE SOUND	FL	33455	HOBE Sound	343942010002901406
2645	SHOUP SHERYL S	10885 SE FEDERAL HWY LOT 92	HOBE SOUND	FL	33455	HOBE Sound	343942010002901406
2646	SANTOS WILLIAM R L/E	10885 SE FEDERAL HWY #7	HOBE SOUND	FL	33455	HOBE Sound	343942010002901406
2647	BERGERON BERNARD D	12498 SE PLANDOME DR	HOBE SOUND	FL	33455	HOBE Sound	343942010002901406
2648	GUDMUNDSON ROBERT D JAMIESON JOYCE R	8802 SE BAYBERRY TERR	HOBE SOUND	FL	33455	HOBE Sound	343942010002901406
2649	HALL, DARRYL C	8674 SE JARDIN ST	HOBE SOUND	FL	33455	HOBE Sound	343942010002901406
2650	CAMPBELL, CHRISTOPHER A						
2651	POST MICHAEL T POST BRANDON M						

2721	HURCHALLA, JAMES & MARGARET R	5775 SE MASSAUI TER	STUART	FL	3458422034000001304	Hobe Sound
2722	THOMPSON, HOMER THOMPSON, THELMA	5694 SE MERCEDS AVE	STUART	FL	3458422023000001208	Hobe Sound
2723	HOBE SOUND TOWNHOUSE II LLC	9508 WINDY RIDGE RD	WINDERMERE	FL	3458422000090000128	Hobe Sound
2724	SABLEWOOD FAMILY TRUST	8461 SE WOODCREST PL	HOBE SOUND	FL	3458422023000000907	Hobe Sound
2725	RAWLINGS KEITH RAWLINGS LAUREN	205 GREYSTONE CT	GREER	SC	28650	Hobe Sound
2726	RAWLINGS PETER S RAWLINGS SARAH P	1610 OLD GULPH RD	VILLANOVA	PA	18085	Hobe Sound
2727	EHK EDWARD EHK GRETA LOREN	9122 SE POMONA ST	HOBE SOUND	FL	33455	Hobe Sound
2728	TOTH CARL S TOTH SAVANNAH	8451 SE HARLOW ST	HOBE SOUND	FL	33455	Hobe Sound
2729	MILLROY, JOHN P & SUELLEN L	9165 SE MERCURY ST	HOBE SOUND	FL	33455	Hobe Sound
2730	MILLER, SAMUEL M & PATRICIA L	6588 SE WOODWIND ST	HOBE SOUND	FL	33455	Hobe Sound
2731	KOZEL PAUL L	100 BIRCH RD STE 2801	FORT LAUDERDALE	FL	33316	Hobe Sound
2732	MORTEN SPENCER W III MORTEN SUSANNAH P	44 DOVE LN	STANLEYTOWN	VA	24168	Hobe Sound
2733	RICE ROBERT W RICE JULIE S	8878 SE HARBOR ISLAND WAY	HOBE SOUND	FL	33455	Hobe Sound
2734	POTALIVO, ANGELO & MARILYN	12619 SE CASCADES CT	HOBE SOUND	FL	33455	Hobe Sound
2735	CASEY, TROY & LISA	2633 NW 48TH ST	BOCA RATON	FL	33455	Hobe Sound
2736	BERRIAN PRIMUS ESTATE	8301 SE LINDY ST	HOBE SOUND	FL	33455	Hobe Sound
2737	TURCOTTE JANET M TURCOTTE DONALD P	11055 SE FEDERAL HWY #96	HOBE SOUND	FL	33455	Hobe Sound
2738	ROGERS, ELNORA	PO BOX 3	COCOA	FL	32922-6110	Hobe Sound
2739	BRADLEY, SHIRLEY MAY (TERS) BRADLEY, MARVA ZENOLA (TERS)	714 AURORA ST	HOBE SOUND	FL	33455-0804	Hobe Sound
2740	DOVER LARRY SC-TR	PO BOX 804	HOBE SOUND	FL	33455	Hobe Sound
2741	POST MICHAEL T POST BRANDON M	8874 SE JARDIN ST	CONNAWK	NY	11725	Hobe Sound
2742	DOYLE VALERIE	11 BETHANY DR	HOBE SOUND	FL	33455	Hobe Sound
2743	MEDALIST CLUB COTTAGES OWNERS ASSOC MEDALIST GOLF COMPANY-HOBE SOUND PAR	9808 SE COTTAGE LN	HOBE SOUND	FL	33455-6438	Hobe Sound
2744	BOURQUE ELIZABETH	9894 SE GLEASON ST	HOBE SOUND	FL	33455	Hobe Sound
2745	CANTRELL DAVID E & LINDA	10880 SE FIR DR	HOBE SOUND	FL	33455	Hobe Sound
2746	TROMBLEY WILLIAM	12780 SE BERNWICK CT	HOBE SOUND	FL	33455	Hobe Sound
2747	ROBBINS, ALAN & KIM	9068 SE APOLLO ST	HOBE SOUND	FL	34894	Hobe Sound
2748	HABITAT FOR HUMANITY OF MARTIN COUNT	2990 NW FEDERAL HWY	STUART	FL	11771	Hobe Sound
2749	BROWN MARK R & DEBORAH	44 PEARLESS DR	OYSTER BAY	NY	33455	Hobe Sound
2750	BARBARA J GAUS REVOCABLE TRUST	8206 SE VENUS ST	HOBE SOUND	FL	33455	Hobe Sound
2751	WOODS GARY	8477 SE FERN ST	HOBE SOUND	FL	33455	Hobe Sound
2752	MATHIES ROBERT G & PATRICIA A	8823 SE OAK GROVE TERR	HOBE SOUND	FL	33455	Hobe Sound
2753	WALLACE DANIEL Z WALLACE LAUREN M	8893 SE CERES ST	HOBE SOUND	FL	33455	Hobe Sound
2754	WILLIAMS BEAUFORD & TERESA	9838 SE FERN ST	HOBE SOUND	FL	33455	Hobe Sound
2755	BLANCHARD CHARLES	7808 SE ARRANGE ST	HOBE SOUND	FL	33455	Hobe Sound
2756	MACKSQUID JOANNE	11000 SE FEDERAL HWY #128	HOBE SOUND	FL	33403	Hobe Sound
2757	16390980 TRUST	1015 10TH ST	LAKE PARK	FL	33455	Hobe Sound
2758	COLONARO GINO J COLONARO KENNETH	13217 SE POINT O WOODS CT	HOBE SOUND	FL	33455	Hobe Sound
2759	BUDSENSIEK MARK & MARISSA	8887 SE RIGDON WAY	HOBE SOUND	FL	33455	Hobe Sound
2760	GRASSTON, JERRY C & DOROTHY A	10867 SE SEAPINES CT	HOBE SOUND	FL	14120	Hobe Sound
2761	DINGMAN ENTERPRISES INC	273 GOUNDRY ST	NORTH TONAWANDA	NY	33475	Hobe Sound
2762	MULLINGS PROCTOR GLORIA E & MARTIN ROBERT	PO BOX 1290	HOBE SOUND	FL	33455	Hobe Sound
2763	TIERNNEY, DAVID D & MICHELLE R	10801 SE FIR DR	HOBE SOUND	FL	33455	Hobe Sound
2764	SCHACKMANN, ILA M	10885 SE FEDERAL HWY LOT 24	STUART	FL	33455	Hobe Sound
2765	CONVERTINI JAMES R CONVERTINI GWENDOLYN G	9189 SE FOX HILL PL	HOBE SOUND	FL	33455-4136	Hobe Sound
2766	PRINZ, FREDERICK W	8562 SE QUAIL RIDGE WAY	STUART	FL	34897	Hobe Sound
2767	MARTIN ALICE ESTATE	4289 SE WHITTICAR WAY	HOBE SOUND	FL	33455-7905	Hobe Sound
2768	BERKLEY, PAUL D & ELISABETH	12283 SE FLORIDA AVE	HOBE SOUND	FL	33455	Hobe Sound
2769	WACKEN VICKI LINDO	11971 SE PLANDOME DR	HOBE SOUND	FL	33455	Hobe Sound
2770	ARCHER STUART K ARCHER PENNY LYNNIE BURGAN	8537 SE COCONUT ST	HOBE SOUND	FL	34897	Hobe Sound
2771	HOBE SOUND GOLF CLUB INC	8816 SE BAHAMA CIR	HOBE SOUND	FL	34897	Hobe Sound
2772	SURE & SAND HOBE SOUND LLC	8588 SE PALM ST	STUART	FL	33455	Hobe Sound
2773	POSNER CHAD CARLISLE KATLEIGH S	4891 SE PALMETTO RD	HOBE SOUND	FL	33455	Hobe Sound
2774	CAROFANO, FRANKLIN J (TR)	9883 SE OSPREY POINTE DR	HOBE SOUND	FL	33455	Hobe Sound
2775	WARE ALICE L	12100 SE INDIAN RIVER DR N	HOBE SOUND	FL	33455	Hobe Sound
2776	AZZI JEAN-PAUL AZZI ALICIA A	8631 SE SOUNDING PL	HOBE SOUND	FL	33455	Hobe Sound
2777	DINHUBER, LOBBKAINE	191 SHORE DR	SOUTH WINDSOR	CT	06074	Hobe Sound
2778	STIELE VERONICA R	489 SOUTH BEACH RD	HOBE SOUND	FL	33455	Hobe Sound
2779	SCHRAR RONALD H TR	114 RIDGEFIELD DR	HOBE SOUND	FL	33455	Hobe Sound
2780	BIRDSEY, CHARLES J (TR) BIRDSEY, BARBARA U (TR)	10888 SE SEA PINES CIR	HOBE SOUND	FL	33455	Hobe Sound
2781	BLACK ANTHONY C BLACK TRACY L	10361 SE SOUNDINGS DR	HOBE SOUND	FL	33455	Hobe Sound
2782	ROBINSON CONSTANCE B TR	8571 SE QUAIL RIDGE WAY	HOBE SOUND	FL	33455	Hobe Sound
2783	COOPER, MARTIN A	12200 SE INDIAN RIVER DR	HOBE SOUND	FL	33455	Hobe Sound
2784	SEGALA PAUL A & JENNIFER G	8890 SE D'HARLYS ST	HOBE SOUND	FL	33455	Hobe Sound
2785	WIERSMA, CHARLOTTE JAANE (TR)	8416 SE ALAMANDA WAY	HOBE SOUND	FL	33455	Hobe Sound
2786	BRANICH, CAROL H	12350 SE INDIAN RIVER DR S	HOBE SOUND	FL	33455	Hobe Sound
2787	RAHMING ARLINGTON JR WILKERSON ALTHEA	13948 SE FLORA AVE	HOBE SOUND	FL	3458422019000000405	Hobe Sound
2788	VON HOLTEN ALTYSON A VON HOLTEN JENS H					
2789	WILSON, PETER J WILSON, ELLEN M FLORA					

2790	BENIGNO MICHAEL A	7928 SE SUGAR PINES WAY	HOBE SOUND	FL	33455	Hobe Sound	343842871000304407
2791	ANN M LOUGHNEY REVOCABLE TRUST	74 GRAYROCK RD	CLINTON	FL	08050	Hobe Sound	2739420500000814
2792	ROGERS ROBERT C ROGERS ROBERT F	11055 SE FEDERAL HWY #24	HOBE SOUND	NJ	33455	Hobe Sound	343842248000002404
2793	WETHINGTON MARY F UE STONEY CHRISTINE	9123 SE ADONIS ST	HOBE SOUND	FL	33455	Hobe Sound	343842202900004999
2794	CHURCH OF THE LIVING GOD THE PILLAR	PO BOX 58090	INDIANAPOLIS	IN	46205	Hobe Sound	343842030500013999
2795	CLARK CURTIS T AHEARN, PATRICIA A	11000 SE FED HWY LOT 131	HOBE SOUND	FL	33455	Hobe Sound	343842880000013105
2796	ROSENTHAL JUDITH E	12792 SE ROYAL TROON CT	HOBE SOUND	FL	33455	Hobe Sound	273942050000021014
2797	FAY SCOTT M	7900 SE BRIDGE RD	HOBE SOUND	FL	33455	Hobe Sound	34384205000007314
2798	BEERS, NANCY G UE	10885 SE CASCADES CT	HOBE SOUND	FL	33455	Hobe Sound	343842270000009101
2799	MARGONE MARK A	10885 SE FEDERAL HWY LOT 91	HOBE SOUND	FL	33455	Hobe Sound	343842851000005000
2800	POLK ANNE H POLK SAMUEL S	11651 SE FLORIDA AVE	HOBE SOUND	FL	33455	Hobe Sound	343842285000001907
2801	HARTMANIS CAROL	11035 SE SEA PINES CIR	HOBE SOUND	FL	33455	Hobe Sound	283942030001000509
2802	JEBB, HERBERT S JEBB, PATRICIA A	6498 SE PARK ST	HOBE SOUND	FL	33455	Hobe Sound	343842010001000800
2803	ALLARD, FRANCES C	6310 SE WINDHAM LN	HOBE SOUND	FL	33475	Hobe Sound	34384247000002901
2804	PEARSON CAROL ANN ROOD JULIE L	10885 SE FEDERAL HWY LOT 29	HOBE SOUND	FL	33455	Hobe Sound	34384203000000955
2805	PARKS, MALASSIE R (ESTATE)	PO BOX 784	HOBE SOUND	FL	33475-4028	Hobe Sound	3438422090056015055
2806	BARLOW-PARKS, APRIL J	P O BOX 8028	HOBE SOUND	FL	33455	Hobe Sound	3438422780000000900
2807	LAMB KENDALL LEIGH LAMB ALEXANDER GERALD	6805 SE ALABAMA PL	HOBE SOUND	ME	04103	Hobe Sound	3438422480000001904
2808	MATHIER ROBERT J	625 WASHINGTON AVE APT 1	PORTLAND	OR	33455	Hobe Sound	3438422060000010108
2809	FAUCHER, IRENE	11000 SE FED HWY LOT 101	WINSTON	NC	33455	Hobe Sound	343842033000002807
2810	JOSEPH BERRIAN SR REVOCABLE TRUST	7208 TOKAY CIR	HOBE SOUND	CA	95388	Hobe Sound	343842010000001900
2811	DECOCK RICHARD C DECOCK KAREN A	10111 SE OSPREY POINTE DR	HOBE SOUND	FL	33455	Hobe Sound	343842010000001900
2812	SCHOOL BOARD OF MARTIN COUNTY	500 E OCEAN BLVD	STUART	FL	33455	Hobe Sound	343842200000000206
2813	HODGE-BAXTER LOVETTA JEANETTE	10380 SE DIXIE HWY	HOBE SOUND	FL	33494	Hobe Sound	343842010000001900
2814	CAPP, DANIEL & ROBIN G	6868 SE ALABAMA PL	HOBE SOUND	FL	33455	Hobe Sound	343842000000000206
2815	CUPP, DANIEL & ROSALIE M	9105 SE MORNING ST	HOBE SOUND	FL	33455	Hobe Sound	343842033000001207
2816	ASHLINE, JOHN P ASHLINE, HELENA	18 J F KENNEDY AVE	CLINTON	FL	33455	Hobe Sound	343842202800001302
2817	HASTON EUNICE M	PO BOX 3	HOBE SOUND	MA	01510	Hobe Sound	3438420109000003006
2818	BROWN, DONALD R BROWN, EILENA A	8766 SE BAHAMA CIR	HOBE SOUND	FL	33475	Hobe Sound	34384286000007924
2819	SEA PINES HOMEOWNERS ASSOC	543 NW LAKE WHITEY PL #101	HOBE SOUND	FL	33455	Hobe Sound	3438420330000003009
2820	9103 ADONIS LLC	15 REX-FOND RD	PORT ST LUCIE	FL	33455	Hobe Sound	3438420250000005808
2821	WHITE, HAROLD C	8998 SE BAYBERRY TER	WEST CORNWALL	CT	06798	Hobe Sound	343842865000000116
2822	ALTER, L WILLIAM & ALIX G	PO BOX 467	HOBE SOUND	FL	33475-0467	Hobe Sound	34384203005301387
2823	NOBLE QUEST LLC	89 COLONY RD	HOBE SOUND	FL	33485	Hobe Sound	3438422029000012904
2824	STEENKUSTEN, AARON C	6396 SE CIRCLE ST	JUPITER	FL	33489	Hobe Sound	343842101000003800
2825	PINELAND PROPERTIES, INC	10813 JAYCEE LN	HOBE SOUND	FL	33455	Hobe Sound	343842028000111004
2826	ROBERTS MICHAEL A F ROBERTS CYNTHIA B	PO BOX 1038	HOLISTON	TX	77024	Hobe Sound	34384202500000202
2827	DOOLEY MICHAEL A	PO BOX 1166	HOBE SOUND	FL	33475	Hobe Sound	3438420100000006900
2828	GERARD ROBERT H & ROSEMARY L	10580 SE SEA PINES CIR	HOBE SOUND	FL	33475	Hobe Sound	343842030000000500
2829	SEWITZ VIRGINIA ELLEN TR SEWITZ JOHN FERNAND TR	11851 SE PLANDOME DR	HOBE SOUND	FL	33485	Hobe Sound	3438420280000003800
2830	DIAS NORMAN R DIAS HELENA	10831 SE SEA PINES CIR	HOBE SOUND	FL	33455	Hobe Sound	3438420280000011004
2831	PATRICIA WALKER REVOCABLE LIVING TRU	9939 SE OSPREY POINTE DR	HOBE SOUND	FL	33455	Hobe Sound	343842200000000504
2832	OVERFIELD GARALD W & KAREN L	8447 SE PINE CIR	HOBE SOUND	FL	33455	Hobe Sound	3438428650000005903
2833	PHILLIPS CHARLES P	8291 SE ENGLEWOOD WAY	HOBE SOUND	FL	33455	Hobe Sound	3438421010000006900
2834	MARTIN SHARON L	10825 SE SEA PINES CIR	HOBE SOUND	FL	33455	Hobe Sound	273942010000000400
2835	MARTIN SHARON L	8465 SE GULFSTREAM PL	HOBE SOUND	FL	33455	Hobe Sound	273942010000000400
2836	ARLEJDE BELINDA	PO BOX 27497	GREENSBORO	NC	27489	Hobe Sound	343842010000000200
2837	UNITED STATES POSTAL SERVICE	8496 SE GULFSTREAM PL	HOBE SOUND	FL	33455	Hobe Sound	3438422029000003906
2838	MOORE LAMAR N MOORE SARAH M	8031 SE EVERGREEN ST	HOBE SOUND	GA	30327	Hobe Sound	3438422000270001009
2839	RIEVA MARCUS ARY	3832 CARIAN RIDGE NW	ATLANTA	FL	30694	Hobe Sound	3438422000000001802
2840	STOKES BEVERLY M DEANE H STOKES LIVING TRUST	2090 NW FEDERAL HWY	STUART	FL	33475	Hobe Sound	3438422000000101302
2841	HABITAT FOR HUMANITY OF MARTIN COUNTY	12060 SE SHELL AVE	HOBE SOUND	FL	33475	Hobe Sound	3438422000000101302
2842	MARTIN, SUZANNE D KAUFMAN, MARY D	PO BOX 161	HOBE SOUND	FL	33455	Hobe Sound	343842010000003000
2843	LONG, EL & OK	8814 SE BAYBERRY TER	HOBE SOUND	FL	33475	Hobe Sound	3438422029000003800
2844	BERNAC DAVID D SAYTEGH CRISTINA MARIE	8822 SE SANDCASTLE CIR	HOBE SOUND	FL	33455	Hobe Sound	3438422029000003800
2845	GARDNER, GARRY M & POLLY C	9202 SE POMONA ST	HOBE SOUND	FL	33455	Hobe Sound	3438422029000003800
2846	TRUST OF REGINE H PARKER	11633 SE FLORIDA AVE	HOBE SOUND	FL	33455	Hobe Sound	3438420100000009101
2847	BUTLER GLORIA R	PO BOX 1	SEAL COVE	ME	04674	Hobe Sound	3438420100000009101
2848	HOKER RENDEN TYLER COX LOYMA	8547 SE OLEANDER ST	HOBE SOUND	FL	33455	Hobe Sound	343842200000091008
2849	WOOLEMS JAMES M & ELEANOR R	205 EMERALD LN	PALM BEACH	FL	33455	Hobe Sound	343842200000091008
2850	NGM PROPERTIES LLC	2700 N OCEAN DR APT 2502B	RIEVA BEACH	FL	33455	Hobe Sound	3438422029000003800
2851	LAUREL LARS MANGO LAURA	8704 SE POMONA ST	HOBE SOUND	FL	33455	Hobe Sound	3438422029000003800
2852	MORROW, THOMAS J	12946 SE SANDCASTLE CIR	HOBE SOUND	FL	33455	Hobe Sound	2739422000000181208
2853	BRITTON, JAMES T	8843 SE SEAGRAPE WAY	HOBE SOUND	FL	33455	Hobe Sound	3438422000000002026
2854	GORMAN GREGORY RAY GORMAN JULIE MAE	11689 SE FLORIDA AVE	HOBE SOUND	FL	33455	Hobe Sound	343842102000001900
2855	GRANT MARY I	8787 SE COLONY ST	HOBE SOUND	FL	33455	Hobe Sound	343842010000001900
2856	HOBBS, KETH D & GWYN M	16 BIRCH TREE RD	PLAINVILLE	CT	06082-1302	Hobe Sound	34384220300000019895
2857	CLEMONS, THELMA	4527 BURMA RD	RADFORD	VA	24141	Hobe Sound	34384220660000001907
2858	LONG CHARLES E & CATHERINE C						

2895	6944 SATURN LLC	6985 SE BRIDGE RD	HOBE SOUND	FL	33455	Hobe Sound	27394200200001509
2896	KERINS PATRICK J	1101 BOYCE AVE	RUXTON	MD	21204	Hobe Sound	343942031000004800
2897	LARBARDIERE SHARON	2234 US ROUTE 11	PARISH	NY	13131-3242	Hobe Sound	343942460000035500
2898	SUOANTILA JOHANNES & LEENA	6267 SE GETTYSBURG CT	HOBE SOUND	FL	33455-4043	Hobe Sound	343942024000001609
2899	SAMPSELL JANIS MCDOWELL	10480 JUPITER BARRROWS DR	HOBE SOUND	FL	33455	Hobe Sound	343942013018000903
2900	MORGANO ROBERT W & JUDY B	9355 SE MERCURY ST	HOBE SOUND	FL	33455-4308	Hobe Sound	343942029005003900
2901	FRASE NORMA J	8796 SE BAHAMA CIR	HOBE SOUND	FL	33475	Hobe Sound	343942023000000807
2902	HASJON EDVINCE	PO BOX 3	HOBE SOUND	FL	33455	Hobe Sound	3439420300056015108
2903	HUDSON CATHERINE	8459 SE COMUS ST	HOBE SOUND	FL	33455	Hobe Sound	343942030008020485
2904	ANDERSON BERTHA R & ANDERSON LARRY L	12700 SE BERWICK CT	HOBE SOUND	FL	33455	Hobe Sound	343942050000026107
2905	ROSSI ROBERTA ANN	8456 SE PINE CIR	HOBE SOUND	FL	33455	Hobe Sound	343942030000034308
2906	GONZALEZ MARTINEZ PEDRO F GONZALEZ MARTINA	10082 SE OSPREY POINTE DR	HOBE SOUND	FL	33455	Hobe Sound	343942010000010600
2907	MAYER PETER J MAYER PAULINE T	3603 AVE L	HOBE SOUND	FL	33455	Hobe Sound	343942030000000000
2908	GUTHER BERTHA MAE ESTATE	8620 WINDHAM LN	HOBE SOUND	FL	33455	Hobe Sound	343942029000000823
2909	HAVER ROBERT	8987 SE PINE CONE LN	HOBE SOUND	FL	33455	Hobe Sound	34394202900200043909
2910	PARISH SANDRA	8180 SE WASHINGTON ST	HOBE SOUND	FL	33455	Hobe Sound	343942018074002006
2911	POWELL DONNIE M & VERGIE	12706 SE PINEHURST CT	HOBE SOUND	FL	33455	Hobe Sound	343942030000000807
2912	SPENCER FAMILY TRUST OF 2009	9012 SE APOLLO ST	HOBE SOUND	FL	33455	Hobe Sound	343942026000002245
2913	MILLER JOHN M MILLER, CYNTHIA S	8808 SE RIGDON WAY	HOBE SOUND	FL	33458	Hobe Sound	3439420300507615142
2914	SHROUT SAMUEL E	2831 SUNBURY DR	VERO BEACH	FL	32960	Hobe Sound	3439420290000000040
2915	SOTO JAVIER SOTO KITTY	333 17TH ST #A	STUART	FL	34196	Hobe Sound	343942010000004200
2916	COTTAGES AT HOBE SOUND H O A INC, TH	2401 SE MONTREY RD	HOBE SOUND	FL	33455	Hobe Sound	343942030000004600
2917	MARTIN COUNTY	6912 SE CRAPE MYRTLE CT	HOBE SOUND	FL	33465	Hobe Sound	343942020000004909
2918	DENNIS J FARRELL & MARILYN E FARRELL	10885 SE FEDERAL HWY LOT 49	SARASOTA	FL	34243	Hobe Sound	27394202000001019
2919	FORAND JAMES W	6110 MISTY OAKS ST	HOBE SOUND	FL	33475	Hobe Sound	343942029013628704
2920	BELL BRUCE R JR	P O BOX 2223	JUPITER	FL	33458	Hobe Sound	343942030028084303
2921	STRAWBRIDGE JOHN III (TR)	6300 LONGLEAF PINE DR	HOBE SOUND	FL	33455	Hobe Sound	343942016000001903
2922	ALONZO MELANIE M	8728 SE WOODVINE ST	HOBE SOUND	FL	33455	Hobe Sound	3439420310000000020
2923	AZZI ELIAS B & HELENA	6985 SE BRIDGE RD	SAINT PAUL	MN	55102	Hobe Sound	263942010010001100
2924	BRIDGEMAN PROPERTY OWNERS ASSOCIATI	408 SAINT PETER ST STE 434	HOBE SOUND	FL	33475	Hobe Sound	343942000000000108
2925	EDWARD H HANN TRUST	PO BOX 1065	HOBE SOUND	FL	33455	Hobe Sound	343942360000000808
2926	BRENNAN, PETER FRANCIS III BRENNAN, CHRISTINA MARIE	8801 SE SANDCASTLE CIR	HOBE SOUND	FL	33455	Hobe Sound	343942470000017004
2927	WERNER BRIAN	10985 SE FED HWY LOT 117	HOBE SOUND	FL	33455	Hobe Sound	273942005001066209
2928	LOPRESTI FRANK A & DIANE O	12949 SE BERWICK CT	HOBE SOUND	FL	33475	Hobe Sound	343942022000002003
2929	PRIEST MARY K MILLER THOMAS C	8714 SE JARVIN ST	HOBE SOUND	FL	33475	Hobe Sound	343942019001001908
2930	SEBASTIAN PATRICIA SEBASTIAN TIMOTHY R	PO BOX 428	HOBE SOUND	FL	33465	Hobe Sound	343942060000000601
2931	VACARGO THOMAS & JUDY	11065 SE FEDERAL HWY #8	WAPPINGERS FALLS	NY	12580	Hobe Sound	273942003000010812
2932	TUFARO FAMILY TRUST	72 KETCHUMTOWN RD	HOBE SOUND	FL	33455-6910	Hobe Sound	343942010001001006
2933	GILUS WILLIAM J	8833 SE SUNSET ST	HOBE SOUND	FL	33455	Hobe Sound	343942470000001804
2934	LINDNER GEORGE W	10885 SE FED HWY 18	HOBE SOUND	FL	33455	Hobe Sound	34394201800002001209
2935	SHUTES TIMOTHY J SR SHUTES JILL M	10393 SE COCONUT LN	HOBE SOUND	FL	33455	Hobe Sound	34394203000030018602
2936	FELL DALE R FELL DEBRA E	11883 SE PLANDOME DR	NEW YORK	NY	10023	Hobe Sound	343942470000001207
2937	WHITE PAULA	155 W 88TH ST APT 233	HOBE SOUND	FL	33475	Hobe Sound	3439423350000001202
2938	WILSON RALPH E WILSON LYDIA M	PO BOX 2181	HOBE SOUND	FL	33455	Hobe Sound	343942023000004400
2939	BRACKEL KENNETH J & BARBARA L	9243 SE SATURN ST	HOBE SOUND	FL	33455	Hobe Sound	343942460000004705
2940	LEAHY JAMES H	11055 SE FEDERAL HWY LOT 47	HOBE SOUND	FL	33455	Hobe Sound	3439420770000003802
2941	REMBERT ERVIN	PO BOX 1325	HOBE SOUND	FL	33455	Hobe Sound	343942029007013800
2942	GRAVER SUSAN	6122 SE PONOMA ST	HOBE SOUND	FL	33455	Hobe Sound	343942029000000700
2943	CILWICK BLAKE B	11863 SE JUNO CRES	HOBE SOUND	FL	33455	Hobe Sound	3439420290000002700
2944	SAVAGE GREG	14863 SE WOODCREST PL	HOBE SOUND	FL	33455	Hobe Sound	34394202900000091308
2945	JOHNSON SUZANNE A JOHNSON JENNIFER J	8470 SE WOODCREST CT	HOBE SOUND	FL	33455	Hobe Sound	2739420039001081908
2946	BROOKS RICHARD	12839 SE BERWICK CT	HOBE SOUND	FL	33455	Hobe Sound	343942029002001500
2947	BRIDGE ROAD DESIGN GROUP LLC	9463 SE SATURN ST	HOBE SOUND	FL	33418	Hobe Sound	343942030005012086
2948	HOE BAY PROPERTIES LC	8937 HOWELL LN #8	PALM BEACH GARDENS	FL	33145	Hobe Sound	34394202900160034200
2949	ENANALYTICS INVESTMENTS LLC	PO BOX 1213	MIAMI	FL	33145	Hobe Sound	34394202900250573011
2950	VALENTE LINDA	2455 SW 27TH AVE STE 230	HOBE SOUND	FL	33455	Hobe Sound	343942470000000606
2951	HUTCHINSON TIMOTHY R HUTCHINSON ARLENE	10885 SE FEDERAL HWY LOT 84	HOBE SOUND	FL	33455	Hobe Sound	343942029000000604
2952	JOHNSON LARABEE	9005 SE BOB WHITE ST	HOBE SOUND	FL	33455	Hobe Sound	343942030000006200
2953	REED ELEANOR CARIGLE MAURIEL	9223 SE SATURN ST	HOBE SOUND	AZ	85710-8904	Hobe Sound	343942030055014085
2954	BARRETT MARION E	1831 S SARNOFF DR	TUCSON	FL	34672	Hobe Sound	343942004000001809
2955	DONAHUE JOHN J & BEVERLY J	2196 NE 139TH ST	KEESCHONBEE	FL	32208	Hobe Sound	34394203000000011313
2956	ROBINSON YOLANDA	1727 LAUDER AVE	JACKSONVILLE	FL	32208	Hobe Sound	34394202900000000100
2957	HART JILL MEGAN	12166 SE BANNER LAKE CIR	HOBE SOUND	FL	33475	Hobe Sound	3439420300035012821
2958	POULTER JOHN N POULTER DEBORAH A	PO BOX 563	HOBE SOUND	FL	33455	Hobe Sound	263942010010001800
2959	POULTER LEONARD & BARBARA	8809 SE BAYBERRY TERR	HOBE SOUND	FL	33455	Hobe Sound	3439420100000003700
2960	ANDREWS INVESTMENT PROPERTIES LLC	12448 SE PLANDOME RD	HOBE SOUND	FL	33455	Hobe Sound	34394203000000000000
2961	GLASS JOE GLASS EILEEN	19112 BASIN ST	JUPITER	FL	33469	Hobe Sound	34394203040020000108
2962		503 10TH ST	RIVERTON	NJ	08077-1712	Hobe Sound	3439424700000001500

2928	CAROFANO, FRANKLIN J (TR)	8598 SE PALM ST	HOBE SOUND	FL	33455	Hobe Sound	34398420394000003204
2929	HOLBROOK LANCE H	12760 SE BERWICK CT	HOBE SOUND	FL	33455	Hobe Sound	27394201053002062704
2930	REYERLI LUIS E REYERLI JENNIFER	9146 SE MERCURY ST	HOBE SOUND	FL	33455	Hobe Sound	34398420280040070760
2931	GRIBIN, ALLISON	9136 SE MERCURY ST	HOBE SOUND	FL	33455	Hobe Sound	34398420280040082920
2932	BOREW, BENJAMIN & JOSEPHINE	12994 SE PAPAYA ST	HOBE SOUND	FL	33455	Hobe Sound	263942020500010003304
2933	GALTHERIE BERTHA MAE ESTATE	3603 AVEL L	FT PIERCE	FL	33497	Hobe Sound	34398420300566828508
2934	GIRARD DANIEL & GEORGETTE	11000 SE FEDERAL HWY #84	HOBE SOUND	FL	33455	Hobe Sound	34398428900000050406
2935	BARBARA ELLIOTT REFRAM TRUST	12408 SE PLANDOME DR	HOBE SOUND	FL	33455	Hobe Sound	34398420280000003302
2936	LOPEZ RAMON LOPEZ STEPHANIE	8935 SE BAHAMA CIR	HOBE SOUND	FL	33455	Hobe Sound	34398420280000003302
2937	HARRISON FAMILY TRUST	8662 SE SOUNDINGS PL	HOBE SOUND	FL	33455	Hobe Sound	34398420800020000102
2938	PEPitone, VICTOR CLARK, CLINT P	585 SE ST LUCIE BLVD	HOBE SOUND	FL	34498	Hobe Sound	34398420370000002500
2939	MERRITT STEPHEN W	8415 SE MAY TERR	STUART	FL	33455	Hobe Sound	34398420290005015002
2940	ELWELL, DOUGLAS ELWELL, ELAINE L	9416 SE DUNE ST	HOBE SOUND	FL	33455	Hobe Sound	34398420290005015002
2941	HASTON EUNICE MAE	PO BOX 3	HOBE SOUND	FL	33475	Hobe Sound	34398420100039003907
2942	BURNETT, JAMES R	8763 FAIRMINDS WAY	HOBE SOUND	FL	33455	Hobe Sound	34398420230000002306
2943	ROETMAN JOHN & BEATRICE	11000 SE FEDERAL HWY #107	HOBE SOUND	FL	33455	Hobe Sound	34398420230000002306
2944	CHASE JEAN	8890 SE COLONY ST	HOBE SOUND	FL	33455	Hobe Sound	34398420280060115000
2945	HORSTE VIRGINIA M SMITH PRISCILLA A	11055 SE FEDERAL HWY LOT 29	HOBE SOUND	FL	33455	Hobe Sound	34398420290052012878
2946	HUGHES WILLIAM B HUGHES VIRGINIA C	643 NW LAKE WHITNEY PL SUITE 101	HOBE SOUND	FL	33455	Hobe Sound	3439842018074007201
2947	OSPREY COVE HOMEOWNERS ASSOC OF HOBE	5226 SE INKWOOD WAY	HOBE SOUND	FL	33455	Hobe Sound	3439842030000002309
2948	DIVER000 LLC	P O BOX 8059	HOBE SOUND	FL	33455	Hobe Sound	343984201000000070
2949	FRANKLIN, JOHNNY P	8228 SE POLKONA ST	HOBE SOUND	FL	33475	Hobe Sound	3439842032000000502
2950	LINDA T OLOUGHLIN REVOCABLE TRUST	9066 SE ATHENA ST	HOBE SOUND	FL	33475	Hobe Sound	3439842030056014920
2951	LOTT BRENTON K & GRAYCE	125 HOLMWOOD RD	HOBE SOUND	FL	33455	Hobe Sound	34398420280060115000
2952	BUCKEY JAMES R	9200 SE OLYMPIUS ST	HOBE SOUND	OH	44908	Hobe Sound	3439842029012024800
2953	SHERLOCK JAMES	16740 RIO VISTA DR	MANSFIELD	OH	44908	Hobe Sound	3439842029016037606
2954	MYSTIC MURALS INC	12195 SE BANNER LAKE CIR	HOBE SOUND	FL	33455	Hobe Sound	3439842029016037606
2955	LAOLCA MARY A	8477 SE BEGONIA WAY	HOBE SOUND	FL	33455	Hobe Sound	3439842029016037606
2956	DYAL, MARTIN & SHANTIA	8476 SE ALAMANDA WAY	HOBE SOUND	FL	33455	Hobe Sound	3439842030000018905
2957	HOBSON, DEBORAH	8911 SE SOUNDINGS PL	HOBE SOUND	FL	33455	Hobe Sound	3439842050000004000
2958	TURK, MARTHA E	12911 SE CROCKED STICK LN	HOBE SOUND	FL	33455	Hobe Sound	3439842030052012878
2959	SSISCO, BEVERLY T	4500 PGA BLVD STE 207	HOBE SOUND	FL	33455	Hobe Sound	3439842030052012878
2960	ANNI L BRUK, 1995 LIVING TRUST	8884 SE FAIRMINDS WAY	PALM BEACH GARDENS	FL	33418	Hobe Sound	34398420280000001604
2961	GLENDON H SCHWALM LIVING TRUST	7481 MADISON LN	HOBE SOUND	FL	33418	Hobe Sound	2739420205000010621
2962	COHEN STEVEN	10844 SE SEA PINES CIR	CROSSLAND	MI	48422	Hobe Sound	3439842351000001201
2963	FINNEY BRUCE A	11472 SE ELLA AVE	HOBE SOUND	FL	33455	Hobe Sound	273942050000009815
2964	HOLT CLYDE LE HOLT BONNIE LE	13883 46TH CT N	HOBE SOUND	FL	33455	Hobe Sound	343984265900001102
2965	KOONG MILLIAN	145 TIVOLI DR	WEST PALM BEACH	FL	33411	Hobe Sound	343984200077001597
2966	ZYRKOWSKI ELIZABETH FLACK	10885 SE FEDERAL HWY LOT 124	LONG BEACH	CA	90803	Hobe Sound	3439842029017058000
2967	CAUSEY JULIUS C CAUSEY LINDA T	13272 US HIGHWAY 441	HOBE SOUND	FL	33455	Hobe Sound	343984203003680607
2968	CHAISSON MICHAEL J CHAISSON CYNTHIA	9256 SE MERCURY ST	CANAL POINT	FL	33455	Hobe Sound	3439842470000012400
2969	SVTENKO JASON	7888 SE SUGAR PINES WAY	HOBE SOUND	FL	33438	Hobe Sound	3439842030052012864
2970	COLLINS LORRAINE	10895 SE FEDERAL HWY LOT 23	HOBE SOUND	FL	33455	Hobe Sound	3439842030052012864
2971	FOWLER DAVID LINCOLN	10885 SE FEDERAL HWY LOT 74	HOBE SOUND	FL	33455	Hobe Sound	3439842029006010200
2972	BOLLINGER RUTH	12940 SE BERWICK CT	HOBE SOUND	FL	33455	Hobe Sound	34398426710000005038
2973	PALM BEACH CAPITAL CONSULTANTS LLC	9608 WINDY RIDGE RD	HOBE SOUND	FL	33455	Hobe Sound	343984297000002304
2974	SE MARS PROPERTIES LLC FERN LIVING TRUST	7672 SE BAY CEDAR CIR	HOBE SOUND	FL	33455	Hobe Sound	34398420000007407
2975	GOULD, FREDERICK M GOULD, ELIZABETH M	8957 SE BRISTLECONE PL	HOBE SOUND	FL	33455	Hobe Sound	273942050002089909
2976	HUTCHINSON, ARLENE M	9005 BOBWHITE ST	HOBE SOUND	FL	34786	Hobe Sound	3439842000195000802
2977	WOLICHEWOSKI EILEEN LINDA	8880 SE BAYBERRY TERR	HOBE SOUND	FL	33455	Hobe Sound	3439842029024054708
2978	JOSEPH BERRIAN SR REVOCABLE TRUST	7209 TOKAY CIR	HOBE SOUND	FL	33455	Hobe Sound	343984265900009806
2979	COTTAGES AT HOBE SOUND H O A INC, TH	353 17TH ST #A	HOBE SOUND	CA	93038	Hobe Sound	3439842010000005009
2980	ERMELING BRIAN L ERMELING SUSAN M	8995 SE GOVERNORS WAY	VERO BEACH	FL	32960	Hobe Sound	34398420300304077002
2981	CHURCHILL, CLIFFORD W & MARY C	PO BOX 1691	HOBE SOUND	FL	33475	Hobe Sound	3439842850000000000
2982	COONE, KATIE	PO BOX 1065	HOBE SOUND	FL	33475	Hobe Sound	34398425100000022125
2983	ANDOCK, MICHAEL A & SUSANNAH M	8796 SE COLONY ST	HOBE SOUND	FL	33475	Hobe Sound	343984203000000303
2984	BANKS, H J	8776 SE ALABAMA PL	HOBE SOUND	FL	33455	Hobe Sound	3439842019400200807
2985	PNNE, ANN SHERILL	8088 SE ASARO ST	HOBE SOUND	FL	33455	Hobe Sound	3439842850000013300
2986	GLOVER CONSTANCE BERCOVICI	26 RIVERVIEW RD	HOBE SOUND	FL	33455	Hobe Sound	3439842080000001205
2987	LE MASTER INVESTMENTS, INC.	11684 SE FLORIDA AVE	HOBE SOUND	FL	33475	Hobe Sound	3439842659000001900
2988	KERWIN KAREN A	10856 SE SEA PINES CIR	HOBE SOUND	FL	33475	Hobe Sound	343984201000000206
2989	DOUG PAMELA ALLEY COLIN	PO BOX 182	HOBE SOUND	NH	03225	Hobe Sound	343984285000010906
2990	MCCARTY MAIRL YN C CRANDALL MEREDITH	42 SOUTH RD	NEW HARTFORD	CT	06057	Hobe Sound	3439842470000007103
2991	SOUNDINGS YACHT & TENNIS CLUB INC	1340 N US HWY 1	TEQUESTA	FL	33469	Hobe Sound	34398428600000010803
2992	PATTEN STEVEN MEHR-LE OLIVER BRENDA ESTATE	7870 SE CACTUS TRL	HOBE SOUND	FL	33455	Hobe Sound	3439842030000003050
2993	SAINT JOHN CHRYSOSTOM GREEK ORTHODOX	PO BOX 9127	HOBE SOUND	FL	33475	Hobe Sound	34398420000000901408
2994	FANTOZZI NICHOLAS L	11055 SE FEDERAL HWY # 48	HOBE SOUND	FL	33455	Hobe Sound	343984200000004803

3086	FEINSINGER, PAUL J (TR)	11616 SE DIXIE HWY	HOBBS SOUND	FL	33455	Hobe Sound	34394202000002007
3087	KO CAPITAL ONE LLC	100 S BIRCH RD APT 2801	FORT LAUDERDALE	FL	33318	Hobe Sound	3439428680000002000
3088	BULDERBERGS JOHN M BULDERBERGS KELLY M	PO BOX 1831	HOBBS SOUND	FL	33476	Hobe Sound	343942229011022107
3089	FIELDS, RUTH L	4769 WHITE PLAINS RD APT 5H	HOBBS SOUND	FL	33475	Hobe Sound	343942030028084009
3070	CROMMELL LAWRENCE N CROMMELL SUZANNE K	8985 SE OSPREY POINTE DR	HOBBS SOUND	NY	10470	Hobe Sound	343942030028084009
3071	PHILLIPS CRAIG C II PHILLIPS EMILY J	8477 SE WOODCREST PL	HOBBS SOUND	FL	33465	Hobe Sound	3439421010000007200
3072	ATWOOD ROBERT	10885 SE FEDERAL HWY	HOBBS SOUND	FL	33455	Hobe Sound	3439424700000003002
3073	CHEESHIRE RICHARD J HASS BARRY S	11012 SE SEA PINES CIR	HOBBS SOUND	FL	33455	Hobe Sound	3439428880000003200
3074	GUTSHALL STACY A	8333 SE PINE CIR	HOBBS SOUND	FL	33455	Hobe Sound	3439420300000004008
3075	CROMAR VAN JOHNSON GARDNER POLLY C	11000 SE FEDERAL HWY #81	HOBBS SOUND	FL	33455	Hobe Sound	3439420300000006104
3076	GUTSHALL STACY A	12916 SE PINEHURST CT	HOBBS SOUND	FL	33455	Hobe Sound	343942030000099410
3077	KEELY REGINA M	12247 SE PINEHURST CT	HOBBS SOUND	FL	33475	Hobe Sound	2739420209000008410
3078	PRESTON PRODUCE INC	PO BOX 42	HOBBS SOUND	FL	33475	Hobe Sound	343942030080008410
3079	WITTMANN LIVING TRUST	9248 SE GETTYSBURG CT	HOBBS SOUND	FL	33465	Hobe Sound	343942030080008410
3080	JONES JAMES O JR	5799 NE ISLAND COVE WAY #103	HOBBS SOUND	FL	33455	Hobe Sound	34394203000001711
3081	WOUNO TERRY & TERESA	8120 SE WASHINGTON ST S	HOBBS SOUND	FL	33455	Hobe Sound	3439420300000000004
3082	NEWMAN ROBERT JR & AMELIA L	6 DEMORAY COURT	HOBBS SOUND	FL	33455	Hobe Sound	343942030000003017
3083	JORDAN REMY DECEBAL MARIANA	9483 SE SATURN ST	HOBBS SOUND	NJ	07058	Hobe Sound	343942030000000100
3084	JAVELLANA, ARTHUR JAVELLANA, EDNA	958 MARLIN DR	HOBBS SOUND	FL	33458	Hobe Sound	34394203000002106
3085	RANDER HOMES, INC	968 MARLIN DR	HOBBS SOUND	FL	33455	Hobe Sound	343942030000015949
3086	BENNETT SUSAN	PO BOX 1827	HOBBS SOUND	FL	33455	Hobe Sound	343942030000000104
3087	NEW ALLEN TEMPLE AME CHURCH	394 FAIRWAY N	HOBBS SOUND	AP	98350	Hobe Sound	343942030020248693
3088	PENNA RACHAEL FLORA	475 BOX 1781	HOBBS SOUND	FL	33455	Hobe Sound	343942030000001101
3089	MASTALSKI JOHN	9754 SE HIDDEN CT	HOBBS SOUND	FL	33455	Hobe Sound	3439420300000002108
3090	RANGER, SHAWN	8850 SE BAHAMA CIR	HOBBS SOUND	FL	33455	Hobe Sound	34394203000000108
3091	VANESKY MELISSA A VANESKY BRADLEY	13236 SE POINT O WOODS CT	HOBBS SOUND	FL	33455	Hobe Sound	2739420205000015109
3092	ALLEN BARBARA J ALLEN BARBARA JO	4283 SE FAIRWAY EAST	HOBBS SOUND	FL	34697	Hobe Sound	343942020000001304
3093	GOLDEN MILL PROPERTIES LLC	4199 SE ST LUCIE BLVD	HOBBS SOUND	FL	33455	Hobe Sound	343942020000001114
3094	THOMAS M & CAROL A RANGER JOINT TRUS	8741 SE SANDCASTLE CIR	HOBBS SOUND	FL	33455	Hobe Sound	3439420300000001102
3095	BARO ELIZABETH A	12726 SE PINEHURST CT	HOBBS SOUND	WI	53115	Hobe Sound	273942020000068912
3096	MACHERSON RUTH L	N6108 COUNTRY RD P	HOBBS SOUND	FL	33455	Hobe Sound	343942020201045403
3097	BOWERS, VICTOR M & ANN	7975 SE FAIRCHILD ST	HOBBS SOUND	FL	33455	Hobe Sound	343942020000000317
3098	LOPEZ MALINDA	8251 SE DIARLYS ST	HOBBS SOUND	FL	33455	Hobe Sound	34394200004000105
3099	BAKER, MELVIN H & DEBORAH LYNN	8889 SE MARS ST	HOBBS SOUND	FL	33404	Hobe Sound	3439420300290250160
3100	WILSON ROGER M	1181 DOLPHIN RD	SINGER ISLAND	FL	33465	Hobe Sound	343942030000001200
3101	LALOUNG	9908 SE COTTAGE LN	HOBBS SOUND	FL	33465	Hobe Sound	3439428280000000780
3102	MEDIAUST CLUB COTTAGES OWNERS ASSOC	11827 SE PLANDOME DR	HOBBS SOUND	FL	33465	Hobe Sound	3439428300000000730
3103	COLLIER RICHARD T	10643 SE ROSEMARIE CT	HOBBS SOUND	FL	33465	Hobe Sound	3439428270000000802
3104	DE LONG JEAN	2090 NW FEDERAL HWY	HOBBS SOUND	FL	34984	Hobe Sound	343942030056014886
3105	HABITAT FOR HUMANITY OF MARTIN COUNT	585 SE ST LUCIE BLVD	HOBBS SOUND	FL	34984	Hobe Sound	343942030000001100
3106	5 STAR CUSTOM BUILDERS, INC.	1487 SW SWALLOWTAIL WAY	PALM CITY	FL	34984	Hobe Sound	3439420300000001709
3107	BLOUNT JANELLE BLOUNT STANLEY	8884 SE JARDIN ST	HOBBS SOUND	FL	33455	Hobe Sound	3439420300000000451
3108	RANKIN DANA L SERRAL DAVID E	9064 SE MORNING ST	HOBBS SOUND	FL	33523	Hobe Sound	3439420300000000500
3109	FRIDAY CAROL A FRIDAY DAVID W	1391 SAWGRASS CORPORATE PKY	HOBBS SOUND	CT	06887	Hobe Sound	34394203000000004800
3110	HOBBS SOUNDUS 1 CORPORATION INC	PO BOX 7541	SUNRISE	FL	33475	Hobe Sound	26394203010080009301
3111	SCOTT KAREN M TR	8 FAYETTE DR	WILTON	CT	33475	Hobe Sound	3439420300000004907
3112	LITWILER SEAN D & GILLIAN	PO BOX 1188	BOYNTON BEACH	FL	33475	Hobe Sound	3439420300000000650
3113	DOOLEY MICHAEL A	11288 SE GOMEZ AVE	HOBBS SOUND	FL	33465	Hobe Sound	3439420300000001500
3114	HOBBS SOUND BIBLE COLLEGE INC	11825 SE LAUREL LN	HOBBS SOUND	FL	33465	Hobe Sound	3439420300000000790
3115	BURY WILLIAM R BURY KATHY A	17713 BOX CANYON TROE	HOBBS SOUND	TX	78882	Hobe Sound	3439420300000000880
3116	TODISCO BARBARA J VACHON NORMAND	11882 SE LAUREL LN	HOBBS SOUND	FL	33465	Hobe Sound	3439420300000002780
3117	CAVANAGH JOHN H & NANCY R	9348 SE MERCURY ST	HOBBS SOUND	FL	33465	Hobe Sound	3439421020000000900
3118	GENTRY, BRIAN T & DENISE	8888 SE RIGDON WAY	HOBBS SOUND	FL	33465	Hobe Sound	3439420300000004910
3119	DOLAN, WILLIAM M & DELLA E	9484 SE SATURN ST	HOBBS SOUND	FL	33465	Hobe Sound	3439420300000000910
3120	MITCHELL MICHELE	2711 CENTERVILLE RD STE 400	HOBBS SOUND	DE	33465	Hobe Sound	3439420300000000412
3121	BROOKLINE PARTNERS HOLDINGS INC	9445 SE ATHENA ST	WILMINGTON	FL	18908	Hobe Sound	2739420300000000418
3122	FREERHAUF MICHAEL C CHARLES & BARBARA FREERHAUF REVOCABLE	12216 SE PLANDOME DR	HOBBS SOUND	FL	33465	Hobe Sound	3439420300000000418
3123	ABBEY, GEORGE	8301 SE LINDY CT	HOBBS SOUND	FL	33465	Hobe Sound	3439420300000000660
3124	BERRIAN PRIMUS ESTATE	8039 SE SUGAR PINES WAY	HOBBS SOUND	FL	33465	Hobe Sound	3439420300000000249
3125	GODA CREDIA L UE	7693 SE AIRLANE ST	HOBBS SOUND	FL	33465	Hobe Sound	3439420300000000301
3126	WINSPIER CAROL C	11000 SE FEDERAL HWY #142	HOBBS SOUND	FL	33465	Hobe Sound	34394203000000007309
3128	NGUYAN TINH T	8546 SE LYONS RD	HOBBS SOUND	FL	33465	Hobe Sound	3439420300000001501
3129	PRESGOTT JAMES K	8545 SE MARS ST	HOBBS SOUND	FL	33465	Hobe Sound	34394203000507015907
3130	GONZALEZ LUIS A RODRIGUEZ MITZA	PO BOX 182	HOBBS SOUND	FL	33465	Hobe Sound	27394203000000003204
3131	GRANT VIVIAN C	12820 SE BERWICK CT	HOBBS SOUND	FL	33465	Hobe Sound	3439420300000000890
3132	WYAND, DOLORES F	9086 SE HARBOR ISLAND WAY	HOBBS SOUND	FL	33465	Hobe Sound	34394203000000002002
3133	MARTIN, GEORGE H	11055 SE FEDERAL HWY LOT 20	HOBBS SOUND	FL	33465	Hobe Sound	3439428400000002002
3134	HEATHER BLAINE F SPARKS LYNN A	8183 SE WOODLAND RD	HOBBS SOUND	FL	33465	Hobe Sound	3439420300000000103
3134	BALDWIN, FRANK III & HEATHER		HOBBS SOUND	FL	33465	Hobe Sound	

3135	GRAVER JONATHAN H	8333 SE SATURN ST	HOBE SOUND	33455	HOBE SOUND	3439442028300030600
3136	SILVA DOLORES I FLORES ARTHUR S	11000 SE FEDERAL HWY #104	HOBE SOUND	33455	HOBE SOUND	34394422660000010402
3137	PATEL HIMANSHU K PATEL MEENA H	8887 SE COLONY ST	HOBE SOUND	33455	HOBE SOUND	3439442019001001203
3138	HOWELL CHRISTOPHER D HOWELL CALESTA	8390 SE PETWAY ST	HOBE SOUND	33455	HOBE SOUND	343942000880000507
3139	FEA MINISTRIES INC	PO BOX 1065	HOBE SOUND	33475	HOBE SOUND	343942039800000200
3140	LINARES PATRICIA A	8906 SE MARS ST	HOBE SOUND	33455	HOBE SOUND	3439420280293057100
3141	CANNON, PATRICK P & SHEILA T (TR)	12723 SE ROVAL TROON CT	HOBE SOUND	33445	HOBE SOUND	2739442005000001203
3142	CANNON, ROBERT F & MARY E	8893 SE SANDCASTLE CIR	HOBE SOUND	33455-4830	HOBE SOUND	3439442360000004001
3143	JACKSON HERSEY L ESTATE	PO BOX 1014	HOBE SOUND	33475	HOBE SOUND	3439442030644013953
3144	BRITTO GLORIA D	3 HALEY AVE	ROCKLAND	0481	HOBE SOUND	3439442060000006609
3145	HAKE LINDA	8496 SE GULLSTREAM PL	HOBE SOUND	33455	HOBE SOUND	3439442085000008003
3146	BERBAN, RUTH (ESTATE)	10164 SE DENNIE DR	HOBE SOUND	33455	HOBE SOUND	3439442034000002116
3147	HABITAT FOR HUMANITY OF MARTIN COUNTY	2090 NW FEDERAL HWY	STUART	34984	HOBE SOUND	3439442035000002703
3148	THOMAS A & CAROLYN A HETZEL RENOCABL	8947 SE MAST TERR	HOBE SOUND	33455	HOBE SOUND	3439442685000011807
3149	MACGILLIVRAY JAMES R JOSEPH JUAN	7887 SE FIDLERWOOD LN	HOBE SOUND	33455	HOBE SOUND	3439442685000001709
3150	BUTTS, RAYBURN L & LYNN E	6481 SE OUAL RIDGE WAY	HOBE SOUND	33455-7458	HOBE SOUND	343944233000000404
3151	ROGERS ESTALINE & R JULIAN	8217 SE COCONUT ST	HOBE SOUND	FL	HOBE SOUND	343944200000000106
3152	BLACKMON ALAN S BLACKMON SARAH ASHLEY	9047 SE PINE COME LN	HOBE SOUND	FL	HOBE SOUND	3439442280000002208
3153	BENOT JACK E & SUSAN M	11000 SE FEDERAL HWY #13	HOBE SOUND	33455	HOBE SOUND	34394428000000305
3154	CARR ROBERT W	25 GOVERNOR AVE	WESTERY	02891	HOBE SOUND	3439442740000008907
3155	FERRIS RICHARD A FERRIS KATHERYNN M	7992 SE SUGAR PINES WAY	HOBE SOUND	33455	HOBE SOUND	3439442030038028208
3156	JACKSON ANTHONY	8987 SE ANTHON WAY	HOBE SOUND	33455	HOBE SOUND	343944202901000105
3157	BOLTCHEK JESSIE	10530 SE ROSMARE CT	HOBE SOUND	33455	HOBE SOUND	34394420600002283
3158	LILLEY GRANT A LILLEY PATRICIA M	8326 SE VENUS ST	HOBE SOUND	33455	HOBE SOUND	34394420800002000
3159	SMILET DANIEL E	9007 SE PINE COME LN	HOBE SOUND	33455	HOBE SOUND	343944251000000601
3160	HOQUE CAROL	10478 SE MARLIN CIR	HOBE SOUND	33469	HOBE SOUND	343944255000000800
3161	SALZMAN DAVID SALZMAN DOREEN	8002 SE HIGH POINT WAY	JUPITER	33455	HOBE SOUND	3439442016000001501
3162	HOLTS, PATRICIA J	19680 BEACH RD #3 B	HOBE SOUND	33465	HOBE SOUND	3439442012000000009
3163	CAPPS CHARLIE A CO-TR MACK RHONDA E CO-TR	8918 SE OLEANDER ST	HOBE SOUND	33480	HOBE SOUND	283944200000000808
3164	CYPRESS TRUST COMPANY AS TREE	8387 SE DIANE ST	PALM BEACH	33475-0624	HOBE SOUND	3439442030000002208
3165	BUTLER, CARRIE J QUISEN, ADA MARIE CURRY	251 ROYAL PALM WAY	HOBE SOUND	55742	HOBE SOUND	34394426850000008704
3166	HIBBS CHARLES K	PO BOX 524	ROGERSVILLE	33455	HOBE SOUND	34394428650000006109
3167	STEWART GERALDINE E	10819 SE SEA PINES CIR	HOBE SOUND	33455	HOBE SOUND	3439442028000000200
3168	PETER & ISABEL SEMERENKO REVOCABLE T	9045 SE BOWHING ST	HOBE SOUND	33465	HOBE SOUND	34394420840003001007
3169	NEWMAN, ROBERT L JR & AMELIA L	8120 SE WASHINGTON ST	HOBE SOUND	33455	HOBE SOUND	34394420840003001007
3170	PRESTON FRANCES S	6566 SE FERN ST	HOBE SOUND	33455	HOBE SOUND	3439442002929000702
3171	ROCHELE INDUSTRIES, INC	8828 SE ROBRYN ST	HOBE SOUND	47112	HOBE SOUND	3439442002929000702
3172	MCLEAN JOSEPH E PURCELL LINDA D	787 SE ARBANE ST	CORVYON	33455	HOBE SOUND	34394421010000008200
3173	MCKIM ROBERT	400 SE HUMMINGBIRD HEIGHTS	HOBE SOUND	33455	HOBE SOUND	34394426850000001000
3174	DEMIRANDA RALPH & JANICE A	8894 SE OSPREY POINTE DR	HOBE SOUND	33475	HOBE SOUND	3439442030059012865
3175	BALMNER ROBERT P	PO BOX 428	HOBE SOUND	33465	HOBE SOUND	34394422290000000808
3176	JOHNSON WILLIE LEE ESTATE	8380 SE DIARLYS ST	HOBE SOUND	33455	HOBE SOUND	34394426850000002700
3177	ROBLEDO OSCAR IVAN ROBLEDO TAWERA	11042 SE SEA PINES CIR	HOBE SOUND	33455	HOBE SOUND	34394420460000005205
3178	PERREULT MADELYNE	11055 SE FEDERAL HWY #2	HOBE SOUND	33455	HOBE SOUND	34394420300041004408
3179	MARTIN BRENDA MORGAN GLENN	174 GREENWICH CIR	JUPITER	33475	HOBE SOUND	3439442030000003107
3180	MOORE LAMAR MOORE SARAH MELISSA	12283 SE FLORIDA AVE	HOBE SOUND	33465	HOBE SOUND	3439442029012024900
3181	ARCHER STUART K ARCHER PENNY LYNNIE BURGAM	PO BOX 3	HOBE SOUND	33455	HOBE SOUND	34394426850000000300
3182	HASTON EUNICE MAE	12189 SE HERCULES AVE	HOBE SOUND	33465	HOBE SOUND	343944208000000200
3183	BOSS HAROT TIMOTHY J & SUSAN M	11000 SE FEDERAL HWY #34	HOBE SOUND	33455	HOBE SOUND	343944206000000200
3184	MASTRALSKI JOSEPH III	11055 SE FEDERAL HWY #2	HOBE SOUND	33465	HOBE SOUND	34394420460000000103
3185	ANG T'L, LEO W & SUZANNE C	7850 SE CACTUS TRL	HOBE SOUND	33455	HOBE SOUND	3439442028000003050
3186	ALLMAN RICHARD LEE JR	8343 SE SATURN ST	HOBE SOUND	33455	HOBE SOUND	3439442029000003050
3187	HIGGINOTHAM, PATRICIA	8403 SE PETWAY ST	HOBE SOUND	33465	HOBE SOUND	3439442030000000102
3188	HAZELTON WILLIAM JR HAZELTON LYNETTE	PO BOX 1439	HOBE SOUND	33475	HOBE SOUND	34394420300000078706
3189	MOMENT, JUNE	8756 SE BAHAMA CR	HOBE SOUND	33455	HOBE SOUND	34394420250000000809
3191	JENKINS DONALD A JENKINS PAULA K	703 SECOND ST	LIVERPOOL	13088	HOBE SOUND	2739442005002028208
3192	MURRAY, DAVID & PATRICIA	8768 SE COLONY ST	HOBE SOUND	33455	HOBE SOUND	3439442019001002104
3193	WESE STEPHEN J	100 BEACH RD #302	HOBE SOUND	33469	HOBE SOUND	3439442030000001208
3194	RELINE PROPERTIES LLC	6423 SE SATURN ST	TEQUESTA	33455	HOBE SOUND	343944202800020011904
3195	ORRICK HAMIISH	PO BOX 8123	HOBE SOUND	33475	HOBE SOUND	3439442030000001804
3196	HARDY ANTHONY C	11659 SE LARES AVE	HOBE SOUND	33465	HOBE SOUND	343944200200000003104
3197	ROBINSON JOHN	2401 SE MONTEREY RD	STUART	34986	HOBE SOUND	2839442001000200003104
3198	MARTIN COUNTY	8256 SE ATHENA ST	HOBE SOUND	33465	HOBE SOUND	34394420290010017909
3199	GENDRON JANE P GENDRON RAYMOND	11055 SE FEDERAL HWY LOT 79	HOBE SOUND	33455	HOBE SOUND	34394420460000007908
3200	FRIEMAN, THOMAS W FREEMAN, MARK, JAMES	8663 SE GLEASON ST	HOBE SOUND	33455	HOBE SOUND	343944200001400704
3201	WILLIAMS MARK C & REBECCA	9427 SE ATHENA ST	HOBE SOUND	33455	HOBE SOUND	343944200001400704
3202	COOPER PAULA SUE	8983 SE MORNINGWOOD PL	HOBE SOUND	33455	HOBE SOUND	34394420290100298907
3203	MORRENT-HALLER JOHN		HOBE SOUND	33455	HOBE SOUND	34394428930000002860

3204	MILLET, WALTER J III & MILLET, BEVERLY KAY	8462 SE WOODCREST PL	HOBE SOUND	FL	33455	34394232800003902
3205	DADDYS DAWGS LLC	11825 SE LAUREL LN	HOBE SOUND	FL	33455	3439420173015017405
3206	TULIP RICHARD H & ROSE M	12283 SE PLANDOME DR	HOBE SOUND	FL	33455	343942959000007400
3207	THE PINE SCHOOL INC	12350 SE PLANDOME HWY	HOBE SOUND	FL	33455	3439423030065020113
3208	MIXON DAVID R MIXON MARY HEALD	8861 SE EAGLEWOOD WAY	HOBE SOUND	FL	33455	2739420050000000703
3209	CRAMER, JOSEPH P & RACHEL A	8736 SE ALABAMA PL	HOBE SOUND	FL	33455	34394202800000001703
3210	KITE JUPITER HOLDINGS LLC	PO BOX 678	WAINSCOTT	NY	33455	3439420280000000909
3211	SCHNEIDER FAMILY PROTECTION TRUST	10885 SE FEDERAL HWY #45	HOBE SOUND	FL	11975	34394203700000000605
3212	HASTON, LITITA A	17372 BENDROSS RD	JUPITER	FL	33455	3439420700000089503
3213	CANOCO YVONNE	11120 SE GOMEZ AVE	HOBE SOUND	FL	33455	34394202300000009503
3214	SUNSHINE ROBERT W & CONNIE M	10123 SE OSPREY POINTE DR	HOBE SOUND	FL	33455	3439420280000000305
3215	KOGUT KENNETH J & MICHELE A	11085 SE FEDERAL HWY LOT 58	HOBE SOUND	FL	33455	343942101000001500
3216	MEREDITH RONALD G & MARY ANN	100 RONALD ST	HOBE SOUND	FL	33455	3439424600000000900
3217	WALSTROM CHARLES J	7837 SE ARRANDE ST	SHTEWING	MI	48948	343942004000001202
3218	KITCHEN ARTHUR L JR	3202 SW FILLMORE ST	HOBE SOUND	FL	33455	343942030000000605
3219	SHYMANSKY ROBYN C	32 SPOKE DR	PORT SAINT LUCIE	FL	34953	3439420305030132889
3220	JOHN HEILD LLC	105 COMMERCE RD	SHELTON BEACH	CT	06484	3439424700000008904
3221	SCHAFER, DONALD	PO BOX 330	BOYNTON BEACH	MO	63862-0330	3439420770000000508
3222	GROVE, JOHN MILTON (ESTATE)	6804 SW WISTERIA TERR	LILBOURN	FL	34480-5233	3439420290000000429
3223	TRUST AGREEMENT (PEFENDLER)	9085 SE MERVICUR ST	PALM CITY	FL	33455	34394202900000002802
3224	MIEGEL, SCOTT R & MELISSA	9967 SE OSPREY POINTE DR	HOBE SOUND	FL	33455	3439420280000007407
3225	BOCKIN JAMES J SR BOCKIN JAMES J JR	11085 SE FEDERAL HWY #91	HOBE SOUND	FL	33455	3439420290000000106
3226	ZEPHYR ENTERPRISES LLC	382 RIVER DR	JUPITER	FL	33455	3439420300000002400
3227	WINSPER PETER P	7877 SE ARRANDE ST	HOBE SOUND	TN	37839	34394200000000106
3228	HOBE SOUND SC COMPANY LTD	PO BOX 11229	HOBE SOUND	FL	34972	343942004000002802
3229	BARRETT MARION E	2195 NE 138TH ST	HOBE SOUND	FL	33455	34394202800000039503
3230	SKELLENGER KEVIN R & RHONDA L	10840 SE FIR DR	HOBE SOUND	FL	33455	34394202800000072800
3231	FERRER JANE E	11000 SE FEDERAL HWY #74	HOBE SOUND	FL	33455	3439420290000000103
3232	SMITH CAROL R JR MARTIN AMY S	9133 SE SATURN ST	HOBE SOUND	FL	33455	3439420290000000400
3233	BONSIGNORE RANDY	8896 SE MARS ST	HOBE SOUND	FL	33455	34394203000000002802
3234	MANCUSI DOROTHY	11085 SE FEDERAL HWY #100	HOBE SOUND	FL	33455	3439420280000000106
3235	RAYBUCK RICHARD W RAYBUCK SANDRA A	12215 SE PLANDOME DR	HOBE SOUND	FL	33455	34394202900000007100
3236	LANGE VIRGINIA	11187 SE SEA PINES CR	HOBE SOUND	FL	33455	34394202900000001800
3237	CHADWICK LEONA	8845 OLD STATE RT 31	HOBE SOUND	FL	33455	3439420280000010002
3238	DADDYS DAWGS LLC	11825 SE LAUREL LN	LYONS	NY	14469	343942300000079500
3239	PETRO MARIE F TR	8310 SE EAGLEWOOD WAY	HOBE SOUND	FL	33455	3439420280000000203
3240	BERNHARD JOHN PAUL III	12121 SE HECKLER DR	HOBE SOUND	FL	33455	34394202800000003403
3241	DOYLE KAREN L	12416 SE PLANDOME DR	HOBE SOUND	FL	33455	2739420090000127257
3242	JEVEN JANICE M	8682 SE SAUDCASTLE CIR	HOBE SOUND	FL	33455	3439420280000000203
3243	SILF & SAND HOBE SOUND LLC	8637 SE COCONUT ST	HOBE SOUND	FL	33455	3439420280000000203
3244	SHILLINGTON, GRANT R SHILLINGTON, LENTIA A	8824 SE BAHAMA CIR	HOBE SOUND	FL	33455	3439420280000000203
3245	ROSE ROBERT	8510 SE CITRUS WAY	HOBE SOUND	FL	33455	3439420280000000203
3246	PAVLIK FRANCIS E PAVLIK THEODORE J	10885 SE FEDERAL HWY	HOBE SOUND	FL	33475	34394202800000002802
3247	STROUGHTER ELIZABETH	PO BOX 414	HOBE SOUND	FL	06098	34394202800000002802
3248	ROULEAU JOHN & MARLENE	100 SHORE DR	WINSTED	CT	06098	34394202800000002802
3249	FRUNDT, G NELSON (TR)	105 SPRING MEADOW LN	DOYLESTOWN	PA	18901	343942028000000015301
3250	TODORA CAROL	10098 SE OSPREY POINTE DR	HOBE SOUND	FL	33455	34394202800000007000
3251	SEBACHER, GILES G & CAROLYN F	7940 SE SUGAR PINES WAY	HOBE SOUND	FL	33455	34394202800000001300
3252	PEGGY KAISER MAHARAY TRUST	9288 SE VENUS ST	HOBE SOUND	FL	33455	34394202800000004602
3253	BGC REALTY LP	16592 JUPITER FARMS RD	HOBE SOUND	FL	33478	34394202800000000000
3254	HS SOUTH DIXIE VENTURES LLC	241 BRADLEY PL	JUPITER	FL	33478	34394202800000001724
3255	HARDY ANTHONY C	PO BOX 8123	PALM BEACH	FL	33480	34394202800000001100
3256	POE CARL & ELLEN P (TRS)	8006 SE BOB WHITE ST	HOBE SOUND	FL	33475	34394202800000000110
3257	BINGMANS REFINISHING SERVICE INC	7030 SE 187TH ST	HOBE SOUND	FL	33475	34394202800000000000
3258	SCHLEMMER, MARK A SCHLEMMER, JACI W	P O BOX 1245	HOBE SOUND	FL	33475	34394202800000001230
3259	NORTMANN, EDWARD B	NO ADDRESS AVAILABLE	HOBE SOUND	FL	33455	34394202800000000000
3260	JENNIFER TYLER KNIWEAR LLC	11950 SE DIXIE HWY	HOBE SOUND	FL	33475	34394202800000001308
3261	LYNCH CHARLOTTE UE	Z7 BONNIE DR	HOBE SOUND	FL	33455	34394202800000000000
3262	MEARES, KIMBAL L	10841 SE FIR DR	HOBE SOUND	FL	12412	34394202800000000000
3263	MOHLENHOFF KIMBERLY	209 UPPER BOJECVILLE RD	CHADDS FORD	NY	16317	34394202800000000000
3264	KRISTIANSEN, HILDE	716 WOODWARD RD	STUART	PA	16317	34394202800000000000
3265	JAMES E BELL III REVOC TR	333 SE MARTIN AVE 43-8	TEQUESTA	FL	33496	3439420305030148311
3266	FORRY TWO CEDARS LAND TRUST	18888 JUPITER INLET WAY	HOBE SOUND	FL	33469	343942028000000000218
3267	BURRY MICHAEL L & TRACY A	8892 SE COLONY	HOBE SOUND	FL	33455	3439420190740000603
3268	STOKES, MARK E & LORI M	12456 SE PLANDOME DR	HOBE SOUND	FL	33455	34394285000000005100
3269	KROLL RANDALL A KROLL MERRILYN B	12889 SE BERWICK CT	HOBE SOUND	FL	33455	2739420090001060708
3270	HADELAND JAMES H & JACQUELINE C	11085 SE FEDERAL HWY LOT-22	HOBE SOUND	FL	33455	34394246000000002208
3271	UNSWORTH JOAN	11694 SE PLANDOME DR	HOBE SOUND	FL	33455	3439428500000000800
3272	NICHOLSON, RICHARD & CHARLOTTE		HOBE SOUND	FL	33455	

3273	CAMPEAU STEPHEN E	8048 SE ASARO ST	HOBE SOUND	FL	33455	Hobe Sound	343942895000000060
3274	CRAFT CHRISTOPHER D CRAFT TIFFANY	8744 SE JARROIN ST	HOBE SOUND	FL	33455	Hobe Sound	343942202000022209
3275	ROWBOTHAM HAROLD ROWBOTHAM LEE CARL	10885 SE FEDERAL HWY LOT 58	HOBE SOUND	FL	33455	Hobe Sound	343942747000000580
3276	SOARS, JOHN SOARS LINDA L	8891 SE BIRD RD	HOBE SOUND	FL	33455	Hobe Sound	3439422005091000309
3277	PETER & ELLEN MILLER JOINT REVOCABLE	11693 SE FLORIDA AVE	HOBE SOUND	FL	33455	Hobe Sound	3439422001000000108
3278	R & L INVESTMENTS VI LLC	11010 SE FEDERAL HWY	HOBE SOUND	FL	33455	Hobe Sound	3439422000835000708
3279	KARCHER JESS LANDEROS JESSICA M	8575 SE LYONS RD	HOBE SOUND	FL	33455	Hobe Sound	3439422000081091808
3280	THE PINE SCHOOL, INC	12350 SE FEDERAL HWY	HOBE SOUND	FL	33455	Hobe Sound	2739422005001081608
3281	WOOD DORIS ANN	12909 SE BERNICK CT	HOBE SOUND	FL	33455	Hobe Sound	3439428771000000579
3282	MOORE DONALD EUGENE II	8012 SE SLUGER FINE WAY	HOBE SOUND	FL	33475	Hobe Sound	2639422001007000811
3283	HOMER C GREENE TRUST	PO BOX 725	HOBE SOUND	FL	33475	Hobe Sound	34394220001007000811
3284	HALSTEAD GLENN S & BEVERLY J	9125 SE MORNING SQ	HOBE SOUND	FL	33455	Hobe Sound	3439422000077001008
3285	ST MATTHEWS PRIMITIVE BAPTIST CHURCH	PO BOX 1027	HOBE SOUND	FL	33475	Hobe Sound	3439422000077001008
3286	LUISI JOAN ELAINE MILLER FRANK JR	11000 SE FEDERAL HWY #109	HOBE SOUND	FL	33455	Hobe Sound	3439422000000000517
3287	LANGES RICHLARD ANTON PERWATT KATHY ANN	11000 SE FEDERAL HWY #31	HOBE SOUND	FL	33455	Hobe Sound	34394228600000003107
3288	OLYMPIA 377 - 380 LLC	3195 SE GRAN PARK WAY	HOBE SOUND	FL	34997	Hobe Sound	3439422029019033770
3289	P M S PROPERTIES, INC.	1061 E INDIANTOWN RD SUITE 104	JUPITER	FL	33477	Hobe Sound	3439422032000000708
3290	WARE ALICE L	4981 SE PALMETTO RD	STUART	FL	34987	Hobe Sound	3439422030000000078
3291	HARRIS SOLOMAN & MARY	8529 SE COTLUS WAY	HOBE SOUND	FL	33455	Hobe Sound	3439422030000000335
3292	BUSCHINI, JOHN W & BUSCHINI, ANGELA J	8997 SE COLONY ST	HOBE SOUND	FL	33455	Hobe Sound	3439422019001000507
3293	HOBE SOUND GOLF CLUB INC	11671 SE PLANDOME DR	HOBE SOUND	FL	33455	Hobe Sound	343942200000000020
3294	BRIGGS STEVAN PHILIP ESTATE	9045 SE MORNING ST	HOBE SOUND	FL	33455	Hobe Sound	3439422009000000805
3295	SEXTON SAMUEL E & MARY S TR	12391 SE PLANDOME DR	HOBE SOUND	FL	33455	Hobe Sound	3439422850000000530
3296	ROGERS R JULIAN ROGERS ESTALINE A	8217 SE COCONUT ST	HOBE SOUND	FL	33455	Hobe Sound	3439422029017035403
3297	HULL CALSB	11940 SE PLUTUS AVE	HOBE SOUND	FL	33455	Hobe Sound	3439422850000000280
3298	ELLIS WALTER L ELLIS JOHANN	8824 SE SANDCASTLE CIR	HOBE SOUND	FL	33455	Hobe Sound	3439422850000000870
3299	ELLIS WALTER L ELLIS JOHANN	12439 SE PLANDOME DR	HOBE SOUND	FL	33455	Hobe Sound	3439422029019033201
3300	TELFERN DEBRA	9183 SE SALTJUN ST	HOBE SOUND	FL	33455	Hobe Sound	3439422029019033201
3301	MARK MADELINE M	9243 SE ADONIS ST	HOBE SOUND	FL	33455	Hobe Sound	3439422029019033201
3302	CHRISTIE, LOUIE B CHRISTIE, DELLA MAE	8464 SE PETTYWAY ST	HOBE SOUND	FL	33455	Hobe Sound	2839422001000500307
3303	NELSON CHRISTIAN B NELSON CATHERINE T	12077 SE SUSANNE DR	HOBE SOUND	FL	33455	Hobe Sound	3439422010000000240
3304	BOYCE ROGER	8897 SE OAK GROVE TERR	HOBE SOUND	FL	33455	Hobe Sound	3439422000000000308
3305	PENEZ GONZALO M GARCIA ROMANA	8823 SE WOODWIND ST	HOBE SOUND	FL	33455	Hobe Sound	34394220000010015039
3306	KENNETH E ZWIRNER REVOCABLE TRUST ZWIRNER AMY E	8824 SE SEAGRAPE WAY	HOBE SOUND	FL	34984	Hobe Sound	3439422029013025707
3307	HOBE SOUND JOINT VENTURE LLC	532 S COLORADO AVE	STUART	FL	33475	Hobe Sound	3439422030054419865
3308	GRAY, EDWARD	PO BOX 113	HOBE SOUND	TX	78265	Hobe Sound	3439422029019033201
3309	FEDERAL NATIONAL MORTGAGE ASSOCIATIO	PO BOX 650043	DALLAS	TX	33455	Hobe Sound	3439422028000000100
3310	LYNN ALBERT W	9008 SE PINE CONE LN	HOBE SOUND	FL	33455	Hobe Sound	34394228500000004209
3311	RICCA SALVATORE T & VERONICA	10957 SE SEA PINES CIR	HOBE SOUND	FL	33455	Hobe Sound	34394220000000001909
3312	MARTIN DEVELOPMENT CORP	5612 SE LAMAY DR	STUART	FL	34987	Hobe Sound	34394220000000001909
3313	SMALL WILLIAM A & LINDA M	8921 SE FAULSTON WAY	HOBE SOUND	FL	33455	Hobe Sound	2739422005000014026
3314	FSK JULI LYNN	11000 SE FEDERAL HWY #42	HOBE SOUND	FL	33455	Hobe Sound	3439422860000014026
3315	STAMM ALICIA	7888 SE FAIRCHILD WAY	HOBE SOUND	FL	33475	Hobe Sound	34394220070000001708
3316	FORD DAVID A ESTATE	PO BOX 93	HOBE SOUND	FL	33475	Hobe Sound	3439422030038082904
3317	TUFARO ROBERTA TUFARO LEONARDO	500 HIGH POINT DR	HOBE SOUND	NY	10530	Hobe Sound	2739422030000010122
3318	ZBAROSKI, JONATHAN	8053 SE HIGHPOINT WAY	HOBE SOUND	FL	33455	Hobe Sound	34394220190000002100
3319	OWENS, JOHNNY C & DIANA	8546 SE MARS ST	HOBE SOUND	FL	33455	Hobe Sound	34394220300031071102
3320	QUAL RIDGE ASSOC PROP OWNERS	8362 SE QUAL RIDGE WAY	HOBE SOUND	FL	33455	Hobe Sound	3439422330000000020
3321	ORASUOLO, SALVATORE	3343 CORAL PL	HOBE SOUND	FL	33455	Hobe Sound	3439422030000000020
3322	MCGARHY MATTHEW P	10808 SE ROSEMARIE CT	HOBE SOUND	FL	33455	Hobe Sound	34394220100001001202
3323	RADANOVICH, ZELJKO RADANOVICH, MARGARET A	520 INLET RD	HOBE SOUND	FL	33455	Hobe Sound	343942201000001001202
3324	GOOLSBY, ALLAN E GOOLSBY, ELAINE W	PO BOX 846	NORTH PALM BEACH	FL	33408	Hobe Sound	34394220180000000304
3325	SABIA, CARMINE & PATRICIA D	220 RIVER EDGE DR	HOBE SOUND	FL	33475	Hobe Sound	34394220280000000801
3326	RINGS OF SATURN LLC	418 S BEACH RD	HOBE SOUND	NJ	08742	Hobe Sound	2739422005002062401
3327	MODICA & BELFORD LLC	8005 SE ATHENA ST	POINT PLEASANT BEACH	FL	33455	Hobe Sound	3439422029004006540
3328	BROWN LINDA ANN THOMPSON, DORIS	8885 SE BRIDGE RD	HOBE SOUND	FL	33455	Hobe Sound	34394220300051012004
3329	RYALS, LEE O	PO BOX 4492	HOBE SOUND	FL	33469	Hobe Sound	34394220300052012553
3330	CONNIS JAMES P LIE	PO BOX 942	TEQUESTA	FL	33475	Hobe Sound	34394220300053013223
3331	ST ONGE MARKET INC	8437 SE WOODCREST PL	HOBE SOUND	FL	33465	Hobe Sound	34394220328000000801
3332	NOLL, ROBERT H	8085 SE ATHENA ST	HOBE SOUND	FL	33465	Hobe Sound	3439422029011020400
3333	FREEMAN, THOMAS A & ROBERTA L	155 OSCOLA RD	BELLEAIR	FL	33756	Hobe Sound	34394220290022048909
3334	STOEPER, JANINA (TR)	12974 SE PAPAYA ST	HOBE SOUND	FL	33465	Hobe Sound	28394220030001005954
3335	DUHART MICHAEL J	8351 SE EAGLEWOOD WAY	HOBE SOUND	FL	33465	Hobe Sound	27394220050000010211
3336	PACINI PHILIP M & JILL R (TR)	1780 SE BULKSHIRE BLVD	PORT SAINT LUCIE	FL	34952	Hobe Sound	3439422030000000202
3337	PEARL STREET CHURCH OF GOD	8546 SE GULFSTREAM PL	PORT SAINT LUCIE	FL	34984	Hobe Sound	3439422030000000501
3338	JAWITZ, LARRY E & FLORENCE	2431 SE WHITEHORSE ST	HOBE SOUND	FL	33455	Hobe Sound	3439422010000003200
3339	BRADY JOAN B	8859 SE BAYBERRY TER	HOBE SOUND	FL	33475	Hobe Sound	3439422631000001690
3340	MILLSPAUGH, DONALD A	PO BOX 1185	HOBE SOUND	FL	33455	Hobe Sound	3439422008000200308
3341	KANE, COLEMAN J & LOLITA S	10477 SE MARLIN CIR	HOBE SOUND	FL	33455	Hobe Sound	34394223800000000504
		8861 SE SANDCASTLE CIR	HOBE SOUND	FL			

3342	FISTERE LUKE S FISTERE CHARISE	10885 SE FEDERAL HWY #82	HOBE SOUND	FL	33455	HOBE Sound	34394247000005203
3343	STRADER, DOROTHY	11055 SE FEDERAL HWY #18	HOBE SOUND	FL	33455	HOBE Sound	343942489000001806
3344	MODICA & BELFORD LLC	8985 SE BRIDGE RD	HOBE SOUND	FL	33455	HOBE Sound	3439424200280764401
3345	JUH CHRISTOPHER M	8882 SE KINGSLEY ST	HOBE SOUND	FL	33455	HOBE Sound	343942420050291000407
3346	WILLS MICHAEL & PAMELIA A	9 HARTFORD AVE	ENFIELD	CT	06082	HOBE Sound	3439424690000022396
3347	WHEELER BONNIE	10885 SE FEDERAL HWY LOT 107	HOBE SOUND	FL	33455	HOBE Sound	343942470000010705
3348	WATSON NANCY L	12878 SE PINEHURST CT	HOBE SOUND	FL	33455	HOBE Sound	2739422050000008116
3350	FRESTON, BRADLEY A & MARY TERESE	8946 SE WOODCREST PL	HOBE SOUND	FL	33455	HOBE Sound	2639422194005000402
3351	LACHOUMS, CAROL ANN WISSINGER, WILLIAM R	10885 SE FEDERAL HWY LOT 123	HOBE SOUND	FL	33455	HOBE Sound	343942429000007604
3352	PUGSLEY, BARBARA	10886 SE FEDERAL HWY LOT 34	HOBE SOUND	FL	33455	HOBE Sound	343942470000012302
3353	MALONE MICHAEL JR MONAGHAN KATHLEEN	8742 SE SANDCASTLE CIR	HOBE SOUND	FL	33455	HOBE Sound	343942470000003404
3354	LIGGETT PHILIP	7869 SE FAINGCHILD WAY	HOBE SOUND	FL	33455	HOBE Sound	343942207000000907
3355	MORGAN STEPHEN & CANDACE	8030 SE SUGAR PINES	HOBE SOUND	FL	33455	HOBE Sound	3439428710010008003
3356	GAW JEAN M ESTATE	11000 SE FEDERAL HWY #120	HOBE SOUND	FL	33455	HOBE Sound	3439424200005012008
3357	KO CAPITAL ONE LLC	100 S BIRCH RD APT 2801	HOBE SOUND	FL	33455	HOBE Sound	3439420300503013492
3358	FORD MARY ESTATE	PO BOX 485	FORT LAUDERDALE	FL	33478-0485	HOBE Sound	3439424251000000300
3359	HAY JOHN D TR	18 RIVERVIEW RD	HOBE SOUND	FL	33455	HOBE Sound	343942207000000097
3360	PEREZ, JULIO J & SUSAN L	8743 SE FAIRWIND WY	HOBE SOUND	FL	33455	HOBE Sound	3439428710010008003
3361	MOHARDY, DARLENE	8520 COMUS ST	HOBE SOUND	FL	33455	HOBE Sound	343942420000501210
3362	MACARTHUR JAMES HARRY	11910 SE FEDERAL HWY	HOBE SOUND	FL	33455	HOBE Sound	3439420300503013492
3363	GERSBACH CHARLES	10322 SE BLUEFISH CIR	HOBE SOUND	FL	33455	HOBE Sound	343942008000000803
3364	PRESSELEY, BYRON & NORA	8528 SE FERN ST	HOBE SOUND	FL	33455	HOBE Sound	3439424251000000300
3365	DIEMOND LLC	6226 SE INKWOOD WAY	HOBE SOUND	FL	33455	HOBE Sound	3439420300503013492
3366	SHERMAN, BRIAN BOWLER SHERMAN, KELTA DELAM	11055 SE FEDERAL HWY LOT 32	HOBE SOUND	FL	33455	HOBE Sound	3439420300503013492
3367	BLOCK JOSHUA J LE-BLOCK YEN NHI	10323 SE FEDERAL HWY LOT 32	HOBE SOUND	FL	33455	HOBE Sound	3439420300503013492
3368	STRUNK, WILLIAM HARRY STRUNK, MICHELLE DAWN	8247 SE PINE CIR	HOBE SOUND	FL	33455	HOBE Sound	3439420300503013492
3369	DESPAULT, ALAN DESPAULT, DONNA	11055 SE FEDERAL HWY LOT 108	HOBE SOUND	FL	33455	HOBE Sound	34394247000000400
3370	HAMMONDS, BETTY R	2666 SE HAMMONDS WAY	HOBE SOUND	FL	33455	HOBE Sound	34394247000000400
3371	HAYES DANIEL ALENCEWICZ GERALDINE	126 COTTAGE ST #1	HOBE SOUND	FL	33455	HOBE Sound	2739422030000000105
3372	CAINE MARGARET T	10885 SE FEDERAL HWY #44	JERSEY CITY	NJ	07306	HOBE Sound	3439424260000010805
3373	DI TOMASO ANGELO & SALLY L LE DI TOMASO ANGELO & SALLY L TR	12849 SE CASCADIE CT	HOBE SOUND	NJ	07306	HOBE Sound	3439420300502012707
3374	RUSTIC WAY LLC	507 SW 11TH CT	HOBE SOUND	FL	33455	HOBE Sound	343942470000003908
3375	BLACK THOMAS H III	11000 SE FEDERAL HWY #37	PALM CITY	FL	33455	HOBE Sound	34394247000000400
3376	WILLIAMS, JOHN	43 NOTTINGHAM DR	HOBE SOUND	MA	02468	HOBE Sound	34394282000102404
3377	HARDY-STARKE KIMBLEY RENEE MURRAY TIARA KAREE	12002 SE ELENOR AVE	EATONTOWN	FL	33455	HOBE Sound	34394201000200210
3378	BARTIELS, VICTOR BARTIELS, MARY	10885 SE FED HWY LOT 04	HOBE SOUND	NJ	07724	HOBE Sound	34394282000003704
3379	SURF & SAND HOBE SOUND LLC	8537 SE COCONUT ST	HOBE SOUND	FL	33455	HOBE Sound	343942470000001403
3380	MARLOW ALAN & CHERYL	188 COUNTRY DR	HOBE SOUND	FL	33455	HOBE Sound	343942013015000102
3381	VEGA, RUTH ANN	5916 EAGLES NEST DR	WESTON	FL	33455	HOBE Sound	343942470000006008
3382	PALMA ARTHUR PALMA ELIZABETH R	PO BOX 1281	JUPITER	MA	02468	HOBE Sound	34394282000102404
3383	GRANT THOMAS W & MARY I	140 BROADWAY 44TH FL	HOBE SOUND	FL	33458	HOBE Sound	34394282000002700
3384	HUTCHINSON, TIMOTHY R & ARLENE	9005 SE BOWWHITE ST	NEW YORK	NY	10005	HOBE Sound	34394267000000508
3385	HODGSON, JUDITH E	PO BOX 185	HOBE SOUND	FL	33455	HOBE Sound	343942012000001801
3386	DELUGA EDWARD W TR DELUGA ARLEEN E TR	2340 BUCKTHORN DR	BERNARD	ME	04612	HOBE Sound	3439428200000093106
3387	PAINTER VERNON R & BARBARA	10970 SE SEA PINES CIR	ALCONQUIN	IL	60102	HOBE Sound	3439428200000094200
3388	ROSE ROBERT	8510 SE CITRUS WAY	HOBE SOUND	FL	33455	HOBE Sound	343942820000003905
3389	BLACKWELL TIMOTHY J BLACKWELL SUSAN	7994 SE SLUGAR PINES WAY	HOBE SOUND	FL	33455	HOBE Sound	34394201300504013622
3390	CRITTON, ROBERT D JR	12430 SE INDIAN RIVER DR S	HOBE SOUND	FL	33455	HOBE Sound	3439428200000009406
3391	SHEETS MARIE P	11771 SE FLORIDA AVE	HOBE SOUND	FL	33455	HOBE Sound	28594282010008001809
3392	MARY LLOYD BARLOW REVOCABLE E TRUST	5991 SE ATHENA ST	HOBE SOUND	FL	33455	HOBE Sound	34394282000201307
3393	MACLEMORE KENNETH J MCLEMORE JANET L	10164 SE DENNIE DR	HOBE SOUND	FL	33455	HOBE Sound	34394282000003000
3394	BLAKE ALDEN M & TENNILLE W	5709 SE ORANGE BLOSSOM DR	HOBE SOUND	FL	33455	HOBE Sound	343942820000003000
3395	HOWARD L CLARK JR REVOCABLE TRUST	10885 SE FEDERAL HWY LOT 54	HOBE SOUND	FL	33455	HOBE Sound	343942012000000801
3396	ANDERSON, DAVID P & HEATHER	368 CYPRESS DR	HOBE SOUND	FL	33455	HOBE Sound	343942820000001605
3397	DITZENBERGER FRANK M GROVE USA MARIE	PO BOX 941	TEQUESTA	FL	33455	HOBE Sound	343942820000000805
3398	WORSLEY SCOTT G	4788 WHITE PLAINS RD APT #8-H	BULLARD	TX	78787	HOBE Sound	343942012400000502
3399	CAPE ROBERT R & JANIE C TR	803 SE ROULETTE LN	PORR ST LUCIE	NY	10470	HOBE Sound	3439420300280944205
3400	FIELDS, RUTH L	PO BOX 9010	STUART	FL	34883	HOBE Sound	343942028000000517
3401	ENYART, JOHN W & ELIZABETH H	8805 EUCALYPTUS WAY	HOBE SOUND	FL	34885	HOBE Sound	343942030000000600
3402	MEDICAL CENTER AT HOBE SOUND LTD	10140 SE FEDERAL HWY	HOBE SOUND	FL	34885	HOBE Sound	343942030005014441
3403	WHITE STELLA	10002 SE OSPREY POINTE DR	HOBE SOUND	FL	34883	HOBE Sound	343942010000005500
3404	LJN PROPERTY HOLDINGS LLC	6453 SE DATE ST	HOBE SOUND	FL	34883	HOBE Sound	3439420300504013870
3405	HILTON KENNETH HILTON TRACY	7992 SE ASARO ST	HOBE SOUND	FL	34883	HOBE Sound	343942820000000900
3406	NAMBO ROMERO & MA CONCEPCION	9970 SE OSPREY POINTE DR	HOBE SOUND	FL	34883	HOBE Sound	343942010000002700
3407	MOLLOY JOHN S MOLLOY PAULA R	8623 SE GULFSTREAM PL	HOBE SOUND	FL	34883	HOBE Sound	343942010000002700
3408	SABATINI, RICHARD & DEBRA Z	12807 SE PINEHURST CT	HOBE SOUND	FL	34883	HOBE Sound	343942820009000406
3409	BURNS ANNE WHITE DONALD LEE						
3410	DEE JAMES ROBERT DEE MARY FRANCES						

3411	PRESTON, LON H III	8489 SE WOODCREST PL	HOBE SOUND	FL	33455	Hobe Sound	3439423280000000400
3412	GINNI RICHARD A & ROBERTA J	8782 SE SANDCASTLE CIR	HOBE SOUND	FL	33455	Hobe Sound	3439423600000005911
3413	MAHANNAH, CHARLES M JR MAHANNAH, CARMEN	8309 SE WOODCREST PL	HOBE SOUND	FL	33455	Hobe Sound	3439423280100002200
3414	FLICIGNA, THOMAS F & CYNTHIA B	12085 SE JUNO CRESCENT	HOBE SOUND	FL	33455	Hobe Sound	3439420280100004045
3415	BRENDA M CUMMINGS REVOCABLE LIVING T	3750 NE 28TH AVE	LIGHTHOUSE POINT	FL	33084	Hobe Sound	343942018000001315
3416	COUGHLIN CRAIG COUGHLIN ELIZABETH FOY	8688 SE WOODWIND ST	HOBE SOUND	FL	33455	Hobe Sound	3439420300000002309
3417	CAPPS DAVID CAPPS GAYLE	8470 SE DHARLYS ST	HOBE SOUND	FL	33455	Hobe Sound	3439420050000003019
3418	GALLERY, BRIAN A & BARBARA A	1803 WASHINGTON ST	CANTON	MA	02021	Hobe Sound	3439420300000007000
3419	BERTONE JERRY	11086 SE SEA PINES CIR	HOBE SOUND	FL	33455	Hobe Sound	3439426680000022908
3420	SINGLETON, CHARLES W	10886 SE FEDERAL HWY LOT 28	HOBE SOUND	FL	33455	Hobe Sound	3439422700000002803
3421	MENTOR KAREN P	9496 SE MERCURY ST	HOBE SOUND	FL	33455	Hobe Sound	3439420280002002100
3422	GSATZ MICHAEL C LIE	8856 SE HARBOR ISLAND WAY	HOBE SOUND	FL	33455	Hobe Sound	3439420800000002804
3423	STAMILE ANTHONY STAMILE JANEE LLYNN	10824 SE ROSEMARIE CT	HOBE SOUND	FL	33455	Hobe Sound	343942671000001204
3424	COTTELL, RICHARD R SABO MILDRED	8916 SE HARBOR ISLAND WAY	HOBE SOUND	FL	33455	Hobe Sound	3439420800000502201
3425	VARRELMAN DAVID W & SHERRY A	1907 LOMBARD ST	PHILADELPHIA	PA	19146	Hobe Sound	3439427010000008100
3426	DANBER, LAVERNE BALCER, LINDA L	11055 S FEDERAL HWY #37	HOBE SOUND	FL	33455	Hobe Sound	3439424600000003706
3427	POWELL, ARTHUR W & MARGARET A	PO BOX 1622	HOBE SOUND	FL	33478	Hobe Sound	343942023000001003
3428	PRESTON AL J	4308 SE COVE LAKE CIR #108	STUART	FL	33457	Hobe Sound	3439420300057015589
3429	SAVINI, DORIS D (TR)	4205 SW 72ND DR	PALM CITY	FL	34680	Hobe Sound	343942028000000804
3430	SANGINARIO RAYMOND JAMES L/E SANGINARIO JANETTE L/E	12710 SE BERWICK CT	HOBE SOUND	FL	33455	Hobe Sound	273942005002082205
3431	MCNEWMAR CRAIG M MCNEWMAR, TERESA W	10885 SE FED HWY LOT 113	HOBE SOUND	FL	33455	Hobe Sound	343942470000011303
3432	BOG REALTY LP	15892 JUPITER FARMS RD	JUPITER	FL	33478	Hobe Sound	3439420300059015000
3433	MARKHAM KAREN M	100 STONY BROOK VILLAGE	SOUTH HADLEY	MA	01075	Hobe Sound	3439420150010015008
3434	AYALA, JUAN G	8827 SE COLONY ST	HOBE SOUND	FL	33455	Hobe Sound	3439426800000003930
3435	PIGNATO DANIEL JOSEPH JR PIGNATO JANET LEE	11000 SE FEDERAL HWY #63	HOBE SOUND	IL	60081	Hobe Sound	3439427010000003400
3436	PIGOTT, JOHN A & SHEILA	1630 SHERIDAN RD	WILMETTE	FL	33455	Hobe Sound	3439420300000020028
3437	KARAVANGELOS GEORGE KARAVANGELOS ARIANA	8333 SE WOODCREST PL	HOBE SOUND	FL	33455	Hobe Sound	343942010006001518
3438	STEWART, MICHAEL	12130 SE INDIAN RIVER DR	HOBE SOUND	FL	33455	Hobe Sound	263942001006001518
3439	REECECA J HASSELLBACH INTERKIVOS DECL	8386 SE BAYBERRY TERR	HOBE SOUND	FL	33455	Hobe Sound	3439423350000008008
3439	HARRIS, GEORGE HARRIS, LASHUNDA	8528 SE BEGONIA WAY	HOBE SOUND	FL	33455	Hobe Sound	3439420300059013045
3440	FACE MARIA T	10843 SE SEA PINES CIR	HOBE SOUND	FL	33455	Hobe Sound	3439426800000006707
3441	JALE DEBORAH M	8061 SE MORNINGWOOD PL	HOBE SOUND	FL	33455	Hobe Sound	3439420290000001407
3442	MARTIN, CHARLES KENNOCCH MARTIN, MICHAEL SEAN	P O BOX 161	HOBE SOUND	FL	33455	Hobe Sound	3439420260000000300
3443	ASHURE HOLDINGS LLC	11280 SE DIXIE HWY	HOBE SOUND	FL	33455	Hobe Sound	3439420280000017209
3444	BARNES STEPHEN & KIMBERLY	8868 SE COLONY ST	FT LAUDERDALE	FL	33455	Hobe Sound	3439420600010017100
3445	MARLAR DENNIS LYNN LANEY JANETT RAY	100 S BIRCH RD STE 2801	HOBE SOUND	FL	33455	Hobe Sound	3439420280000006202
3446	DAVDYS DAWGS LLC	11825 SE LAUREL LN	HOBE SOUND	FL	33455	Hobe Sound	343942030010709060
3447	EVANS, ELIZABETH J (TR)	8571 SE SOUNDINGS PL	HOBE SOUND	FL	33455	Hobe Sound	3439420300044000010
3448	ORRUSH STEPHEN	10885 SE FEDERAL HWY #82	HOBE SOUND	FL	33455	Hobe Sound	3439420300000004644
3450	HARRIS, IDA LOU (ESTATE)	8529 SE CITRUS WAY	HOBE SOUND	FL	33455	Hobe Sound	3439420280000003001
3452	DAY, STEVEN F & ALEXIS J	11907 SE PLANDOME DR	HOBE SOUND	FL	33455	Hobe Sound	34394203000310709060
3453	LEAVITT ROBERT LEAVITT ANNE	8740 SE BAHAMA CIR	HOBE SOUND	FL	33455	Hobe Sound	3439420300044000010
3454	MODERNOTT WALLIS	11839 SE PLANDOME DR	HOBE SOUND	FL	33455	Hobe Sound	3439420280000004644
3455	TAYLOR JOSEPH TAYLOR JUANITA	PO BOX 1065	HOBE SOUND	NH	03812	Hobe Sound	3439420280000000209
3456	OSTROUT DAVID A	150 HAYES WAY	BARTLETT	IL	03812	Hobe Sound	3439420280000000209
3457	CAPPELLI, JOHN & DANIELE M	12992 SE PAPAAYA ST	HOBE SOUND	DE	18810	Hobe Sound	3439420150150012008
3458	JAMES IOVINO & DONNA IOVINO JOINT RE	8866 HARBOR ISLAND WAY	WILMINGTON	FL	33455	Hobe Sound	343942030000002304
3459	MACKIN, RICHARD MACKIN, SANTANA C	2 S UNSET CT	HOBE SOUND	FL	33455	Hobe Sound	3439420280000002202
3460	MURKODA DAVID MICHAEL & TAMMY LYNN	8617 SE SANDCASTLE CIR	HOBE SOUND	FL	33455	Hobe Sound	3439420300100001600
3461	CORP LAURA & RONALD	8317 SE WOODCREST PL	HOBE SOUND	FL	33455	Hobe Sound	2639420030010002006
3462	OCNONOR JAMES	11000 SE FEDERAL HWY #25	HOBE SOUND	FL	33455	Hobe Sound	3439426800000013506
3463	LEWIE STEWART J & AMY	11320 SE FEDERAL HWY	HOBE SOUND	FL	33455	Hobe Sound	343942030000000101
3464	KAYE, LEON F	8006 SE FAIRCHILD ST	HOBE SOUND	FL	33478	Hobe Sound	34394203000410980027
3466	JACKSON, ROSA FORD	PO BOX 83	JUPITER	FL	33458	Hobe Sound	3439421020000000020
3467	SHELBRIDGE HOMEOWNERS ASSOCIATION I	309 CIRCL E WEST	HOBE SOUND	FL	33458	Hobe Sound	3439420280000008000
3468	RODRIGUEZ, ARTURO RODRIGUEZ, MARIA GLADULAPE	12319 SE HERCULES	HOBE SOUND	FL	33455	Hobe Sound	3439420300040009500
3469	BUGKEY SAMUEL F	10885 SE FEDERAL HWY LOT 75	HOBE SOUND	FL	33455	Hobe Sound	3439424700000008000
3470	BUBUR ROBERT L ROBERTS CHERYL J	8888 SE BAYBERRY TERR	HOBE SOUND	FL	33455	Hobe Sound	3439420330000001603
3471	ANDERSON GLENN C & CASEY L	9870 SE OSPREY POINTE DR	HOBE SOUND	FL	33455	Hobe Sound	3439427010000006000
3472	PAULK THEODORE J JR MFACEK-PAULIK TERIL	10885 SE FEDERAL HWY #82	HOBE SOUND	FL	33458	Hobe Sound	3439424700000000200
3473	ROTHMAN RYAN ROTHMAN SHARON	6549 WINDING LAKE DR	SUNVILLE	NY	11782	Hobe Sound	34394288800000000400
3474	SARU ROBERT S & KATHLEEN F (TR) SARU KATHLEEN F & ROBERT S (TR)	379 GREENE AVE	JUPITER	FL	33458	Hobe Sound	3439420300000012512
3475	KATHLEEN A DILUIGI REVOCABLE TRUST	7 ROSS LN	MIDDLETON	MA	01949	Hobe Sound	2739420030000012512
3476	DRAPERAU JOHN ARTHURS MICHELLE	9222 SE ATHENA ST	HOBE SOUND	FL	33458	Hobe Sound	343942028000000010708
3477	FITZGERALD ELAINE C	11000 SE FEDERAL HWY #105	HOBE SOUND	FL	33455	Hobe Sound	34394268000000010509
3478	SUDANTILIA, JOHANNES SUDANTILIA LEEENA A	9287 SE GERTTSBURG CT	HOBE SOUND	FL	33455-043	Hobe Sound	343942030700000003103
3479	COPELAND HELEN	10924 SE STONHILL LN	HOBE SOUND	FL	33455	Hobe Sound	34394266800000007803

3549	GILLOTTE LINDA S	11000 SE FEDERAL HWY #71	HOBE SOUND	FL	33455	HOBE SOUND	3439422660000007103
3550	SPEAKER, FRED P III & PAULINE	12808 SE HOBE HILLS DR	HOBE SOUND	FL	33455	HOBE SOUND	2639442003001005602
3551	PACHECO SANTOS J CAND	8405 SE BERGONA WAY	HOBE SOUND	FL	33455	HOBE SOUND	34394420300520127289
3552	BONNIE L VOGT DECLARATION OF TRUST ALICE M MILLER DECLARATION OF TRUST	2705 JOHNSTONE RD	SPRINGFIELD	ME	02711	HOBE SOUND	2739442005002065807
3553	SUGAR PINES HOMEOWNERS ASSOC	7951 SE SUGAR PINES WAY	HOBE SOUND	FL	33455	HOBE SOUND	34394262710000000036
3554	CYR THOMAS P ROUITREE LIBEY S	23 DEERFIELD RD	PORTRLAND	ME	04101	HOBE SOUND	2439422005000098429
3555	LANCASTER LAURIE MICHELLE MORROW	9833 SE GLEASON ST	HOBE SOUND	FL	33455	HOBE SOUND	3439423600000209216
3556	ANDERSEN MARK J ANDERSEN IRIS S	8764 SE SANDCASTLE ESTATES	HOBE SOUND	FL	33455	HOBE SOUND	34394420340000002167
3557	GAINES QUALITY CARE INC	10181 SE WILLIAMS DR	HOBE SOUND	SD	57702	HOBE SOUND	34394423260000007033
3558	STENNETT DOUGLASS J STEWNETT DIANA K	10080 PIONEER AVE	RAPID CITY	SD	57702	HOBE SOUND	34394262710000000118
3559	SUGAR PINES HOMEOWNERS ASSOC SUGAR PINES INC	7951 SE SUGAR PINES WAY	HOBE SOUND	FL	33455	HOBE SOUND	3439442000000022922
3560	ZULLA DANIEL TR	11274 GLEN OAKS CT	NORTH PALM BEACH	FL	33406	HOBE SOUND	34394420080000000402
3561	CLARK JEAN B	10 RIVERVIEW RD	HOBE SOUND	FL	33455	HOBE SOUND	35394420080000000402
3562	JOHN LANCE & LINDA LEE MARTIN JOINT	3374 CASTANO DR	HOBE SOUND	CA	93010	HOBE SOUND	3439442028000001607
3563	ZIEMBA RICHARD H AND VIRGINIA	939 HOLIDAY LN	CAMARILLO	CA	93010	HOBE SOUND	343944200027000003911
3564	PINK FLAMINGO REAL ESTATE HOLDING LL	297 SOUTH BEACH RD	SEVERVILLE	TN	37876	HOBE SOUND	34394420022400056100
3565	ROCHE EDWARD G	1546 TREMONT ST	HOBE SOUND	FL	33455	HOBE SOUND	34394420280200405100
3566	FISHER MARK J FISHER JULIE ANNE	4204 LEMP AVE #1	DUXBURY	MA	02332	HOBE SOUND	34394423560000043000
3567	MARTIN, SUZANNE D KAUFMAN, MARY D	PO BOX 161	STUDIO CITY	CA	91604	HOBE SOUND	3439442000078001008
3568	8895 BRIDGE LLC	8895 SE BRIDGE RD	HOBE SOUND	FL	33455	HOBE SOUND	34394420080001908
3569	HOWARD DANIEL	8131 SE EVERGREEN ST	HOBE SOUND	FL	33455	HOBE SOUND	3439442008000022808
3570	CRANE DWIGHT B CRANE LORETTO F	16 FEATHERBERG LN	HOBE SOUND	MA	02748	HOBE SOUND	3439442335000002005
3571	MAUM LINDA D	6403 SE BRADYDINE CT #221	SOUTH DARTMOUTH	MA	02748	HOBE SOUND	343944232600001203
3572	COOK, GENE A & MELISSA F	8397 SE WOODCHEST PL	HOBE SOUND	FL	33455	HOBE SOUND	343944200000001309
3573	ORTIZ CINDY Y MARTINEZ PEDRO MANUEL VALDES	8404 SE PETTWAY ST	HOBE SOUND	FL	33455	HOBE SOUND	3439442029012024200
3574	WEBER, MATHEW A YOSON-WEBER, JOAN A	9071 SE POMONA ST	HOBE SOUND	FL	33418	HOBE SOUND	3439442060020000807
3575	WILLIAMS, LESLIE WILLIAMS BENJAMIN ERIC	4503 MEDITERRANEAN CIR	PALM BEACH GARDENS	FL	33455	HOBE SOUND	2639442003001000607
3576	WALUGH, JOHN L	13024 SE HOBE HILLS DR	HOBE SOUND	FL	33455	HOBE SOUND	3439442029017035700
3577	PLUTUS AVENUE LLC	PO BOX 509	LOCUST VALLEY	NY	11950	HOBE SOUND	34394420100020000508
3578	RUSTIC WAY LLC	507 SW 11TH CT	PALM CITY	FL	32465	HOBE SOUND	34394425600000001203
3579	ZAGOLA MICHAEL ZAGOLA ELEANOR	8749 SE WOODWIND ST	HOBE SOUND	FL	33455	HOBE SOUND	343944200000001909
3580	MORENO, YVETTE	8905 SE KINGSLEY ST	HOBE SOUND	FL	33455	HOBE SOUND	34394420180174001308
3581	RYVARD, MARC F & CHARLENE	8051 SE EVERGREEN ST	HOBE SOUND	FL	33455	HOBE SOUND	343944200800003208
3582	TONMERKAS MICHAEL J	3450 SW COCO PALM DR	PALM CITY	FL	32460	HOBE SOUND	3439442865000020407
3583	LANE DONNA	8931 SE PINE CIR	HOBE SOUND	FL	33455	HOBE SOUND	3439442008000027208
3584	HOWARD DANIEL	8131 SE EVERGREEN ST	HOBE SOUND	FL	33455	HOBE SOUND	26394420010010030090
3585	VANCE, LARRY D	222 NE 146TH ST	MIAMI	FL	33161	HOBE SOUND	34394423350000014068
3586	KANDER KIRBY	8546 SE BAYBERRY TERR	HOBE SOUND	FL	33455	HOBE SOUND	343944200800001611
3587	ANDERSON, MACARTHUR	P O BOX 1731	HOBE SOUND	FL	33475-1731	HOBE SOUND	3439442030059019103
3588	JORDAN RONALD R	11065 SE FEDERAL HWY #88	HOBE SOUND	FL	33455	HOBE SOUND	3439442460000008603
3589	MARTINEZ, STEVE JR & MARIA E	6609 SE WOODWIND ST	HOBE SOUND	FL	33475	HOBE SOUND	343944202400001805
3590	BOHATYRITZ, THOMAS W & BOHATYRITZ, ANNETTE	10951 SE SEA PINES CIR	HOBE SOUND	FL	33455	HOBE SOUND	343944235400001006
3591	FLETCHER, JERRY J	9105 SE MERCURY ST	HOBE SOUND	FL	33455	HOBE SOUND	3439442865000004307
3592	PLAYNE MATTHEW SIDNEY HUNT KEELI B	8101 ASARO ST	HOBE SOUND	FL	33455	HOBE SOUND	34394420280007012800
3593	JANICKI MARK D & RENEE	18000 WINDRIFF DR	HOBE SOUND	FL	33455	HOBE SOUND	34394426650000071700
3594	JUPITER PROPERTIES INC	210 COMMERCIAL WAY	JUPITER	FL	33477	HOBE SOUND	3439442030059019103
3595	BRIDGE ROAD INVESTMENTS LLC	2990 NW FEDERAL HWY	STUART	FL	33458	HOBE SOUND	3439442035000008003
3596	HABITAT FOR HUMANITY OF MARTIN COUNT	8395 SE GULFSTREAM PL	HOBE SOUND	FL	33455	HOBE SOUND	3439442065008000907
3597	HERRICK DARRIN	11170 SE SEA PINES CIR	HOBE SOUND	FL	33455	HOBE SOUND	34394420180174000810
3598	HACKERT CHARLES H I/E	8922 SE COLONY ST	HOBE SOUND	FL	33455	HOBE SOUND	343944203000001808
3599	WIKENS, KATHLEEN (ESTATE)	9332 SE DUNCAN ST	HOBE SOUND	FL	33455	HOBE SOUND	343944230700000305
3600	JIMENEZ, CANDY	8457 SE PINE CIR	HOBE SOUND	FL	33475	HOBE SOUND	34394420007700002052
3601	THIBODEAU, FRANK L & BRINDA	PO BOX 1056	HOBE SOUND	FL	33480	HOBE SOUND	3439442034000000323
3602	FEA INDUSTRIES INC	241 BRADLEY PL	PALM BEACH	FL	33475	HOBE SOUND	3439442034000000323
3603	HS SOUTH DIXIE VENTURES LLC	P O BOX 496	HOBE SOUND	WA	98804	HOBE SOUND	343944219002000104
3604	ELLIS, JOE N ELLIS, EARLEANN M	15513 NE 244TH ST	BATTLE GROUND	WA	98804	HOBE SOUND	3439442665000004804
3605	GRIMES DAVID GRIMES JUDY	10915 SE SEA PINES CIR	HOBE SOUND	FL	33465	HOBE SOUND	3439442665000001203
3606	JOHNSON, ALICE	7888 SE ARRANCE ST	HOBE SOUND	TX	77027	HOBE SOUND	3439442665000001900
3607	SMITH-PALMER, JOYCE S	3711 SAN FELIPE #13C	HOUSTON	TX	77027	HOBE SOUND	3439442950000005900
3608	CHAPTON TOWNHOUSE LLC	12415 SE PLANNOME DR	HOBE SOUND	FL	33465	HOBE SOUND	3439442665000001109
3609	MOHLENHOF, BERNARD D MOHLENHOF, JOYCE K M	11000 SE FEDERAL HWY #11	HOBE SOUND	FL	33475	HOBE SOUND	343944203400000407500
3610	NEWELL, JOSEPH NEWELL, MARIE	6033 SE CERES	HOBE SOUND	FL	33465	HOBE SOUND	34394420280220049300
3611	HOLLIFIELD, STEVEN C HOLLIFIELD SUSAN M	10865 SE FEDERAL HWY LOT 109	HOBE SOUND	FL	33465	HOBE SOUND	3439442740000109071
3612	BANAS, JAMES R & LYNN A	50 S 18TH ST STE 1950	HOBE SOUND	PA	19102	HOBE SOUND	3439442030051012488
3613	BORGES, DIANE	11000 SE FEDERAL WAY #60	HOBE SOUND	FL	33465	HOBE SOUND	3439442665000006006
3614	HOBE SOUND COMM PRESBYT CH	9248 SE OLYMPUS ST	HOBE SOUND	FL	33465	HOBE SOUND	3439442029014029899
3615	US BANK AS CUST FOR AIR FUND FLORIDA						
3616	LAND LOIS						
3617	WARNER-SHELBA B						

3687	DELANEY DONALD S	8503 SE SATURN ST	HOBE SOUND	FL	33455	3439420230002001300	HOBE SOUND
3688	LINDER FREDRIC & ANNETTE A (TRS)	8857 SE BARBERY TERR	HOBE SOUND	FL	33455	343942101000038500	HOBE SOUND
3689	HINEMAN RICHARD D HINEMAN TONIA	9086 SE SHARON ST	HOBE SOUND	FL	33455	343942023000000600	HOBE SOUND
3690	FERGUSON LEDNA	PO BOX 22	HOBE SOUND	FL	33475	343942023000000404	HOBE SOUND
3691	SHOCKLEY JULIAN R JR	8904 SE PELLIAN ISLAND WAY	HOBE SOUND	FL	33455	343942000000000402	HOBE SOUND
3692	ALFIERE JAN ALFIERE KATHLEEN	8220 SE DHARLYS ST	HOBE SOUND	FL	33455	34394200000005003038	HOBE SOUND
3693	KNEEBONE JOHN G (TR)	12248 SE PLANDOME DR	HOBE SOUND	FL	33455	343942950000000300	HOBE SOUND
3694	GRUNDLEGER BRIAN ROBERT	8104 SE ASARO ST	HOBE SOUND	FL	33455	343942000000001500	HOBE SOUND
3695	MEYER JOHN P & ROSEMARIE F CO-TR	8813 SE BARBERY TERR	HOBE SOUND	FL	33458	343942020022048600	HOBE SOUND
3696	MICHAEL J RIVECCO PA	6671 W INDIANTOWN RD #56-114	HOBE SOUND	FL	33455	3439420390041093203	HOBE SOUND
3697	PRESTON CLARA J ESTATE	8689 SE COMUS ST	POKE ST LUCIE	FL	34486	343942000000000025	HOBE SOUND
3698	SEA PINES HOMEOWNERS ASSOC	543 NW LAKE WHITNEY PL #101	HOBE SOUND	FL	33455	3439423500000001603	HOBE SOUND
3699	HULL MARTA	8528 SE WOODWIND ST	HOBE SOUND	FL	33475	343942102000000400	HOBE SOUND
3700	LONG, DAVID L & ELIZABETH VALK	PO BOX 706	HOBE SOUND	FL	33455	3439420370000002603	HOBE SOUND
3701	TULL, SCOTT A	8237 SE PINE CIR	WINDERMERE	FL	33478	3439420001195000027	HOBE SOUND
3702	PALM BEACH CAPITAL CONSULTANTS LLC	9508 WINDY RIDGE RD	HOBE SOUND	FL	33455	3439426500000005408	HOBE SOUND
3703	NELSON VICKI C CLAIR ROBIN P	11000 SE FEDERAL HWY #84	HOBE SOUND	FL	33455	343942660000000503	HOBE SOUND
3704	BARTELL PATRICIA	3134 SE U.S. 11	PARISH	NY	13751	343942660000000503	HOBE SOUND
3705	MCFADDEN RUBY LEE	2966 MARTIN DR	CAPE VINCENT	NY	33475-0418	343942030057019534	HOBE SOUND
3706	DE WOLF CONRA PLACE WALTER	8971 SE OSPREY POINTE DR	HOBE SOUND	NY	13618	3439426600000002608	HOBE SOUND
3707	DIAMANTE REVOCABLE TRUST	PO BOX 251	HOBE SOUND	FL	33455	343942101000007400	HOBE SOUND
3708	HASLOM FELICIA N HASLOM JIMMIE L LVE	10810 SE DIXIE HWY	HOBE SOUND	FL	33465	343942030005801706	HOBE SOUND
3709	1678 DIXIE LLC	161 FLAT MEADOW RD	GULFORD	FL	33455	343942000000000505	HOBE SOUND
3710	1679 WOODWARD LLC	P O BOX 486	HOBE SOUND	FL	33455	343942000000000705	HOBE SOUND
3711	GREIM EDWARD A	11891 SE FLORIDA AVE	HOBE SOUND	CT	06457	343942020003000700	HOBE SOUND
3712	PATTERSON, GERMAINE PATTERSON, CONRAD L	9892 SE OSPREY POINTE DR	HOBE SOUND	FL	33475	343942020003000700	HOBE SOUND
3713	JONES, FREDERICK E JR & ANN F	11055 SE FEDERAL HWY LOT 105	HOBE SOUND	FL	33455	3439426310000004500	HOBE SOUND
3714	DARELLA, RICHARD & FELECIA	8834 SE FEDERAL HWY LOT 105	HOBE SOUND	FL	33455	343942101000000100	HOBE SOUND
3715	BRANSTROM SHIRLEY D BRANSTROM KENNETH K	PO BOX 8275	HOBE SOUND	FL	33455	343942600000010501	HOBE SOUND
3716	FLORIDA MEMORIAL CEMETERY	8334 SE WOODCREST PL	HOBE SOUND	FL	33455	3439420001195001008	HOBE SOUND
3717	ENDER JANET E	PO BOX 168	GIBSON ISLAND	MD	21086	3439423280000002803	HOBE SOUND
3718	HOPKINS HENRY H HOPKINS NANCY ANNE	12728 SE CASCADES CT	HOBE SOUND	FL	33455	3439420230021045207	HOBE SOUND
3719	RATH MICHAEL RATH SANDRA	7900 SE BRIDGE RD	HOBE SOUND	FL	33455	2739420000000002224	HOBE SOUND
3720	DAYSTAR PROPERTIES I LLC	8728 SE WOODWIND ST	HOBE SOUND	FL	33455	3439420100010020303	HOBE SOUND
3721	AZZI, ELIAS B AZZI, HELENA E	13004 SE PAPAVA ST	HOBE SOUND	FL	33475	343942029011020100	HOBE SOUND
3722	DONALDSON RHETT A	10885 SE FEDERAL HWY #81	HOBE SOUND	FL	33455	3439420200040008002	HOBE SOUND
3723	GREENE CHRISTOPHER R GREENE DANIELLE M	8213 SE ADONIS ST	HOBE SOUND	FL	33455	3439426710000005102	HOBE SOUND
3724	SUTHERLAND, WILLIAM S SUTHERLAND, ELIZABETH	PO BOX 304	HOBE SOUND	FL	33455	343942029002002500	HOBE SOUND
3725	GIBSON L M	9156 SE MERCURY ST	HOBE SOUND	FL	33455	3439420290000004302	HOBE SOUND
3726	HEINEMANN KURT R HEINEMANN LISA A	7978 SE SUGAR PINES WAY	HOBE SOUND	FL	33455	343942028000000704	HOBE SOUND
3727	REINERT, TOM	9446 SE MERCURY ST	HOBE SOUND	FL	33475	3439420300096014859	HOBE SOUND
3728	JONES DANA MCINTYRE JON R	10885 SE FED HWY LOT 43	HOBE SOUND	FL	33455	273942005010610022	HOBE SOUND
3729	BEAL DAPHNE MICHELE	8755 SE ALABAMA PL	HOBE SOUND	FL	33455	343942029024054101	HOBE SOUND
3730	THORSON, PATRICIA A	8780 SE BAHAMA CIR	HOBE SOUND	FL	33455	3439420290000002101	HOBE SOUND
3731	THEME, ALLAN P THEME, WILLMA T	12868 SE BENVICK CT	HOBE SOUND	FL	33455	343942029000001902	HOBE SOUND
3732	MOORE, GERMAIN MOORE, BRANDON	6542 SE COCCOLOT ST	HOBE SOUND	FL	33455	343942030000000803	HOBE SOUND
3733	REES DAVID C & DIANE	8542 SE QUAL RIDGE WAY	HOBE SOUND	FL	33475	3439420300096014859	HOBE SOUND
3734	BERNHARD DOUGLAS N	2600 SE OCEAN BLVD #K-8	HOBE SOUND	FL	33455	3439420300096014859	HOBE SOUND
3735	LIVE OAK PROPERTY MANAGEMENT LLC	6589 SE WOODWIND ST	STUART	FL	33455	34394202902324054101	HOBE SOUND
3736	GOODWIN, JO ANN (TR)	11055 SE FED HWY LOT 71	HOBE SOUND	FL	33455	34394202902324054101	HOBE SOUND
3737	PIORE BENEDICT F	11905 SE HERCULES AVE	HOBE SOUND	FL	33455	34394202902324054101	HOBE SOUND
3738	BULLARD, RUTH B	10985 SE FEDERAL HWY LOT 38	HOBE SOUND	FL	33455	34394202902324054101	HOBE SOUND
3739	GRULK, ARTHUR	585 SE ST LUCIE BLVD	STUART	FL	33455	34394202902324054101	HOBE SOUND
3740	HOLMES, RODMANN C & HURD, CAROL J (TR)	8221 SE MYSTIC COVE TERR	HOBE SOUND	FL	33455	34394202902324054101	HOBE SOUND
3741	HEFNER KIMBERLY JOANN ATWOOD JOYANTHAN C	11055 SE HARBOUR ISLAND WAY	HOBE SOUND	FL	33455	34394202902324054101	HOBE SOUND
3742	PEPTITONE, VICTOR CLARK, CLINT P	9978 SE OSPREY POINTE DR	HOBE SOUND	FL	33455	34394202902324054101	HOBE SOUND
3743	MARTIN, GEORGE H	8743 SE BAHAMA CIR	HOBE SOUND	FL	33455	34394202902324054101	HOBE SOUND
3744	JAMES O WHITE TRUST	10885 SE FEDERAL HWY LOT 1	HOBE SOUND	FL	33455	34394202902324054101	HOBE SOUND
3745	THOMAS, ALMA K & THOMAS, LARRY E (JTRS)	8537 SE COCCOLOT ST	HOBE SOUND	FL	33455	34394202902324054101	HOBE SOUND
3746	OWENS MARY	11 W OCEAN BLVD	STUART	FL	33455	34394202902324054101	HOBE SOUND
3747	BAVAS LAURA M TR	9842 SE BIRD RD	ROANOKE	VA	24001	34394202902324054101	HOBE SOUND
3748	LAWRENCE MARGARET FRANCES	P O BOX 457	HOBE SOUND	FL	33475-0457	34394202902324054101	HOBE SOUND
3749	NOCENTI GREGORY J NOCENTI LORETTA	3332 WESTMINSTER DR	HOBE SOUND	FL	33489	34394202902324054101	HOBE SOUND
3750	LINDELL CONSTRUCTION CO INC	8416 SE ALAMANDA WAY	BOCA RATON	FL	33489	34394202902324054101	HOBE SOUND
3751	DISCOUNT AUTO PARTS INC		HOBE SOUND	FL	33489	34394202902324054101	HOBE SOUND
3752	SOARS JAMES SOARS BRANDY		HOBE SOUND	FL	33489	34394202902324054101	HOBE SOUND
3753	HODGE, BETTY C		HOBE SOUND	FL	33489	34394202902324054101	HOBE SOUND
3754	SKYE BETTY		HOBE SOUND	FL	33489	34394202902324054101	HOBE SOUND
3755	RAMMING ARLINGTON JR		HOBE SOUND	FL	33489	34394202902324054101	HOBE SOUND

3756	HETRICK JEREMY & MELISSA	8763 SE SANDCASTLE CIR	HOBE SOUND	FL	33455	Hobe Sound	3439423260000004500
3759	GEATHERS, LEMUEL L	346 AVENUE O SW	WINTER HAVEN	FL	33980	Hobe Sound	3439420390410964104
3759	WILLIAMS HERBERT M WILLIAMS JENNIFER K	8876 SE BAHAMA CIR	HOBE SOUND	FL	33465	Hobe Sound	3439420225000002607
3760	LANTOHE CHRISTINE J	12707 SE PINELHURST CT	HOBE SOUND	FL	33465	Hobe Sound	273942006000000818
3761	BUDENSIEK, JOHN W SR BUDENSIEK, JOYLENE I	8667 PINECONE LN	HOBE SOUND	FL	33465	Hobe Sound	3439420260000002107
3762	GREATOREX JEFFREY L	8733 SE JARDIN ST	HOBE SOUND	FL	33465	Hobe Sound	3439420220000001102
3763	DUMAIS, PHYLLIS	8041 SE SUGAR PINES WAY	HOBE SOUND	FL	33455	Hobe Sound	3439426710000002702
3764	BLP HOLDINGS LLC	5174 BONNIE BRAE FARM DR	HAWMARKET	VA	20189	Hobe Sound	34394203005074414
3765	RICHARDSON CARMEN M	11000 SE FEDERAL HWY #92	HOBE SOUND	FL	33455	Hobe Sound	3439426080000002800
3766	DYER, LEONA R	P O BOX 2195	HOBE SOUND	FL	33475	Hobe Sound	3439426250000002904
3767	MEDALIST GOLF CLUB, INC.	9909 SE COTTAGE LN	HOBE SOUND	FL	33475	Hobe Sound	3439426250000002904
3768	HUBER ERIC R	9025 SE BRIDGE RD	HOBE SOUND	FL	33455	Hobe Sound	3439426250000002904
3769	LARSON, LARRY D LARSON, MARY JANE	8401 SE EAGLEWOOD WY	HOBE SOUND	FL	33455	Hobe Sound	3439426080000002800
3770	BLANCHARD CHARLES	7960 SE CACTUS TRL	HOBE SOUND	FL	33455	Hobe Sound	3439426250000002904
3771	BLASKO, ROBERT & HILARY	6612 SE QUAIL RIDGE WAY	HOBE SOUND	FL	33455	Hobe Sound	3439426250000002904
3772	DELOACH, STEVEN GAINES	8776 SE BAHAMA CIR	HOBE SOUND	FL	33455	Hobe Sound	3439426250000002904
3773	VEVERIS ALAN M	10980 SE FIR DR	HOBE SOUND	FL	33455	Hobe Sound	3439426250000002904
3774	GRAHAM STUART M JR GRAHAM MARJORIE GADARIAN	257 S BEACH RD	HOBE SOUND	FL	33475-0181	Hobe Sound	3439426250000002904
3775	HILL, GUY C HILL, MARY H	PO BOX 181	HOBE SOUND	FL	33455	Hobe Sound	3439426250000002904
3776	BUDENSIEK JOHN M BUDENSIEK ADA L	8975 SE KINGSLEY ST	HOBE SOUND	FL	33475	Hobe Sound	3439426250000002904
3777	TALLEY HELEN JOANNE	PO BOX 788	HOBE SOUND	FL	33455	Hobe Sound	3439426250000002904
3778	GUILMETTE JACQUES	8941 SE WOODCREST PL	HOBE SOUND	FL	33475-0788	Hobe Sound	3439426250000002904
3779	BOYS & GIRLS CLUB OF MARTIN CO	P O BOX 910	HOBE SOUND	FL	33455	Hobe Sound	3439426250000002904
3780	GEORGE LINDA A	11000 SE FEDERAL HWY #28	HOBE SOUND	FL	33475	Hobe Sound	3439426250000002904
3781	MUELLER, CHARLES G & FLORENCE	237 BROOKLAKE RD	HOBE SOUND	FL	33455	Hobe Sound	3439426250000002904
3782	IRENOVCABLE HARRIET NYQUIST TRUST	1805 19TH PL STE 100	HOBE SOUND	FL	33455	Hobe Sound	3439426250000002904
3783	SEA BREEZE MOBILE HOMEOWNERS INC	10985 SE FEDERAL HWY	VERO BEACH	FL	33455	Hobe Sound	3439426250000002904
3784	FOWLER DAVID R JR FOWLER LISA A	8788 SE WOODWIND ST	HOBE SOUND	FL	33455	Hobe Sound	3439426250000002904
3785	MATTHEWS PATRICIA	9025 SE BOBWHITE ST	HOBE SOUND	FL	33455	Hobe Sound	3439426250000002904
3786	BRENNAN DAVID J & MAUREEN A	8451 SE QUAIL RIDGE WAY	HOBE SOUND	FL	33455	Hobe Sound	3439426250000002904
3787	THORSELL DENISE	6397 SE DIANE ST	HOBE SOUND	FL	33455	Hobe Sound	3439426250000002904
3788	MORELAND USA MARIE	12407 SE PLANDOME DR	HOBE SOUND	FL	33455	Hobe Sound	3439426250000002904
3789	GERSE GEORGE H JR & LINDA W	3305 SAINT JOHNS AVE	JACKSONVILLE	FL	33455	Hobe Sound	3439426250000002904
3790	DESIREE GOLOMKA IRENOVCABLE TRUST	10279 SE VOLADOR CIR	HOBE SOUND	FL	33455	Hobe Sound	3439426250000002904
3791	DA BIERO, ANGELO C DA BIERO, LIBE L	11000 SE FEDERAL HWY #81	HOBE SOUND	FL	33455	Hobe Sound	3439426250000002904
3792	TOOMEY MICHAEL RICHARD	8022 SE EVERGREEN ST	HOBE SOUND	FL	33455	Hobe Sound	3439426250000002904
3793	HUGHES, MICHAEL P & TARA M	11065 SE FEDERAL HWY LOT 114	HOBE SOUND	FL	33455	Hobe Sound	3439426250000002904
3794	KASHULINES NANCY H KASHULINES GEORGE M	8826 SE LYONS ST	HOBE SOUND	FL	33455	Hobe Sound	3439426250000002904
3795	BAILEY, JERRY L BAILEY, ROSEMARY	109633 SE SEA PINES CIR	HOBE SOUND	FL	33455	Hobe Sound	3439426250000002904
3796	RHODES GERALD A RHODES JOY N	9125 SE MORNING ST	HOBE SOUND	FL	33455-6128	Hobe Sound	3439426250000002904
3797	HALSTEAD, GLENN S & BEVERLY J	162 EAST AVE STE 1A	HOBE SOUND	FL	33455	Hobe Sound	3439426250000002904
3798	HOBE SOUND CIA LLC	8549 SE WOODWIND ST	HOBE SOUND	FL	33455	Hobe Sound	3439426250000002904
3799	EVES, PATRICK T	1015 PROVIDENCE RD	NORWALK	CT	06891	Hobe Sound	3439426250000002904
3800	KENWORTHY HUGH III & MARY LEE	8006 SE SUGAR PINES WAY	HOBE SOUND	PA	19073	Hobe Sound	3439426250000002904
3801	MCCORKLE JANET	100 BEACH RD #902	NEWTOWN SQUARE	PA	19073	Hobe Sound	3439426250000002904
3802	RELINE PROPERTIES LLC	8086 SE BRISTLECONE PL	TEQUESTA	FL	33455	Hobe Sound	3439426250000002904
3803	KELLY KATHLEEN F	12327 SE PLANDOME DR	HOBE SOUND	FL	33469	Hobe Sound	3439426250000002904
3804	JORDAN, DAVID & LORI	8082 SE EVERGREEN ST	HOBE SOUND	FL	33455	Hobe Sound	3439426250000002904
3805	CHRISTMAN KELLY L	10230 SE DIME HWY	HOBE SOUND	FL	33455	Hobe Sound	3439426250000002904
3806	PETTWAY, WILLIE	PO BOX 1065	HOBE SOUND	FL	33455-4804	Hobe Sound	3439426250000002904
3807	FEA ADMINISTRIES, INC	8077 SE MORNINGWOOD PL	HOBE SOUND	FL	33475	Hobe Sound	3439426250000002904
3808	PAUL WILLIAM E	1112 N BEACH RD	HOBE SOUND	FL	33465	Hobe Sound	3439426250000002904
3809	PHILIP A ANNIBALI RESTATED TRUST MARY LOUISE RICHMOND ANNIBALI RESTAT	12460 SE PLANDOME DR	HOBE SOUND	FL	33465	Hobe Sound	3439426250000002904
3810	GUIRERRA JOHN T & LAURENE	8937 SE COCONUT ST	HOBE SOUND	FL	33465	Hobe Sound	3439426250000002904
3811	SURE & SAND HOBE SOUND LLC	12813 SE ROYAL TROON CT	HOBE SOUND	FL	33465	Hobe Sound	3439426250000002904
3812	COOK, VERA M COOK JOHN T	10880 SE SEA PINES CIR	HOBE SOUND	FL	33465	Hobe Sound	3439426250000002904
3813	JOHN HELL LLC	12423 SE PLANDOME DR	BOYNTON BEACH	FL	33455	Hobe Sound	3439426250000002904
3814	GRAUSO DOROTHY	12001 SE ELINOR RD	HOBE SOUND	FL	33428	Hobe Sound	2739420250000001604
3815	MORRIS, PATRICIA	8888 SE ALABAMA PL	HOBE SOUND	FL	33465	Hobe Sound	3439426250000002904
3816	HOPFPAUR, BRENT LEE HOPFPAUR, JOAN BALDWIN	12394 SE PLANDOME DR	HOBE SOUND	FL	33465	Hobe Sound	3439426250000002904
3817	CAPPS J BLAKE CAPPS ROBIN G	8702 SE SANDCASTLE CIR	HOBE SOUND	FL	33465	Hobe Sound	3439426250000002904
3818	KELLY, KATHLEEN ELIZABETH	8972 SE POMONA ST	HOBE SOUND	FL	33465	Hobe Sound	3439426250000002904
3819	ALDRIDGE, DAVID PAUL & CANOY J	109 COMMODORE DR	HOBE SOUND	FL	33465	Hobe Sound	3439426250000002904
3820	DEENSHA, KIMBERLEE GABRIEL	8482 SE QUAIL RIDGE WAY	JUPITER	FL	33465-4833	Hobe Sound	3439426250000002904
3821	DECKER HICUP	882 SW GRAND PRESERVE BLVD	HOBE SOUND	FL	33477	Hobe Sound	3439426250000002904
3822	MURPHY MATTHIAS J III MURPHY LORI	408 SAINT PETER ST STE 434	POIRT SAINT LUCIE	FL	33485	Hobe Sound	3439426250000002904
3823	EPFS JOYCE E	7901 SE SUGAR PINES WAY	HOBE SOUND	MN	55102	Hobe Sound	3439426250000002904
3824	EDWARD H HAMM TRUST			FL	33455	Hobe Sound	3439426250000002904
3825	SUGAR PINES HOMEOWNERS ASSOC SUGAR PINES INC			FL		Hobe Sound	3439426250000002904

3925	TERRETT, RICHARD E & VALERIE S	6644 SE FAIRWINDS WAY	HOBE SOUND	FL	33455	Hobe Sound	3439422351000003907
3926	AUDREY CARPOZZI LIVING TRUST	12185 SE BANNER LAKE CIR	HOBE SOUND	FL	33455	Hobe Sound	3439422950000003000
3927	JOHNSON EDWARD R & CAROL L	12759 SE CASCADES CT	HOBE SOUND	FL	33455	Hobe Sound	2739422005000018313
3928	MCDONOUGH COLLEEN MCDONOUGH SEAN	52 JOHNNY CAKE LN	GLASTONBURY	CT	06035	Hobe Sound	2739422005000007225
3929	STEELE, COLE H	7830 SE CACTUS TRL	HOBE SOUND	FL	33455-8318	Hobe Sound	3439422004000001907
3930	ARCE JOAQUIM	11000 SE FEDERAL HWY #63	HOBE SOUND	FL	33455	Hobe Sound	2439422860000003590
3931	LOFTIN MICHAEL K LOFTIN JAN P	8756 SE CABOT ST	HOBE SOUND	FL	33477	Hobe Sound	3439422029011022800
3932	MAUR GERALDINE TR	8548 SIV WOODWIND ST	JUPITER	FL	33455	Hobe Sound	3439422029011022800
3933	BYALE GEORGE T JR BABE VICENTA M	4001 SE COMMERCE AVE	HOBE SOUND	FL	33455	Hobe Sound	3439422030054019868
3934	DAMES, ARON M	285 THUNDERBIRD RD	DU BOIS	PA	15801	Hobe Sound	3439422030000005528
3935	WALKER FRED L WALKER CHARLES E	8448 SE PINE CIR	HOBE SOUND	FL	33455	Hobe Sound	343942201807440012100
3936	STEFFEY ARTHUR	8975 SE KINGSLEY ST	HOBE SOUND	FL	33455	Hobe Sound	2739422020000003305
3939	GILMORE, SANDRA M ARNOLD, STANLEY B JR	9504 SE SATURN ST	HOBE SOUND	FL	11771	Hobe Sound	343942271000003701
3940	BROWN, MARK R & DEBORAH	44 PEERLESS DR	OSTER BAY	NY	33455	Hobe Sound	3439422300000041403
3941	WESSON, DONALD & MARIEL	8992 SE OUAL RIDGE WAY	JUPITER	FL	33458	Hobe Sound	3439422009000012000
3942	CHTOWN-HOUSE LLC	18004 LAKESIDE GARDENS DR	WEST MILFORD	NJ	07480-1220	Hobe Sound	3439422000086000302
3943	WORLD FOR CHRIST CRUSADE INC	1005 UNION VALLEY	SAINT PAUL	MN	55102	Hobe Sound	3439422330000000903
3944	EDWARD H HAMM TRUST	408 SAINT PETER ST STE 434	HOBE SOUND	FL	33455	Hobe Sound	34394220000008807
3945	MILLER JOYCE R	11055 SE FEDERAL HWY LOT 89	HOBE SOUND	FL	33455	Hobe Sound	34394220000000200
3946	DIERRICO, HYACINTH	10985 SE FEDERAL HWY LOT 88	HOBE SOUND	FL	33469	Hobe Sound	3439422030000011000
3947	ASTRAL HOSPITALITY MGT, INC.	400 BEACH RD #302	TEQUESTA	FL	33489	Hobe Sound	3439422000003001005
3948	RELINE PROPERTIES LLC	11781 SE PLAUDOME DR	HOBE SOUND	FL	33455	Hobe Sound	3439422000000001109
3949	MONTELEONE JAMES MONTELEONE PATRICIA	8036 SE MORNING ST	HOBE SOUND	FL	33455	Hobe Sound	343942202000003303
3948	HEATH JONATHAN HEATH EMILY	8948 SE BAHAMA CIR	HOBE SOUND	FL	33455	Hobe Sound	2739422030000010319
3950	LENTZ DONNA A GEOGHEGAN, ELIZABETH E	8931 SE ENGLEWOOD WAY	HOBE SOUND	FL	33475	Hobe Sound	3439422003988082806
3951	DIONISIO JANET	PO BOX 1895	HOBE SOUND	FL	33455	Hobe Sound	2739422005000008921
3952	HASSTON, DARLENE D	12726 SE PINEHURST CT	HOBE SOUND	FL	33455	Hobe Sound	3439422020000005409
3953	LEBEL ROGER J	10927 SE SEA PINES CIR	HOBE SOUND	FL	33455	Hobe Sound	2439422020000001509
3954	BOSEY FRANCIS J	8865 SE BAHAMA CIR #5044	HOBE SOUND	FL	33455	Hobe Sound	3439422020000009218
3955	GALEN T & MARION E BARBER TRUST	12680 SE BERWICK CT	HOBE SOUND	FL	33467	Hobe Sound	26394220010707001801
3956	KREMER, WILLIAM E	7288 OAKMONT DR	LAKE WORTH	FL	33455	Hobe Sound	3439422020000001709
3956	CONROY PATRICK L/LE	11055 SE FEDERAL HWY 107	HOBE SOUND	FL	33455	Hobe Sound	3439422008000001804
3958	JAMES REBECCA PAULINE COTTON ASHLEY CANDACE	8449 SE CITRUS WAY	HOBE SOUND	FL	33475	Hobe Sound	3439422009000012204
3959	BURKHARDT COURTNEY MARIE	8092 SE EVERGREEN ST	HOBE SOUND	FL	33455	Hobe Sound	343942203005022081901
3960	DE MAYE, EDWARD P & CARLY	PO BOX 1065	HOBE SOUND	FL	33455	Hobe Sound	26394220010707001801
3961	FEA INDUSTRIES INC	10985 SE FEDERAL HWY # 122	HOBE SOUND	FL	33455	Hobe Sound	343942203005022081901
3962	ROUTHIER LINDA ROUTHIER BARTHOLOMEW	8180 WASHINGTON ST	HOBE SOUND	FL	33455	Hobe Sound	34394220060002000614
3963	POWELL, DONNIE & VERGIE	10488 SE SAULFISH CIR	HOBE SOUND	FL	46012	Hobe Sound	343942200000000506
3964	RAMSEY, DOUGLAS A	859 EASTGATE DR	ANDERSON	IN	33455	Hobe Sound	3439422002700000304
3966	ALEXANDER TERESAL	8399 SE WINDHAM LN	HOBE SOUND	FL	33455	Hobe Sound	343942200000001808
3967	MORRIS, CATHY L	8492 SE QUAIL RIDGE WAY	HOBE SOUND	FL	33475	Hobe Sound	3439422009000002023
3967	TYLER BRADFORD A TYLER ANN A	PO BOX 201	HOBE SOUND	FL	33455	Hobe Sound	343942203005022081901
3968	BLATTCH FLORENCE E	8575 SE BAYBERRY TER	HOBE SOUND	FL	33455	Hobe Sound	343942203005022081901
3968	POLTI MICHAEL J & CANDICE S	8243 SE PINE CIR	HOBE SOUND	FL	33455	Hobe Sound	343942203005022081901
3970	CRANG VANESSA NICOLE	585 SE ST LUCIE BLVD	HOBE SOUND	FL	33455	Hobe Sound	3439422020000008807
3971	PERTONE, VICTOR CLARK, CLINT P	11000 SE FED HWY LOT 88	STUART	FL	33475	Hobe Sound	343942202000001803
3972	THOMPSON FAMILIE TRUST	PO BOX 772	HOBE SOUND	FL	33475	Hobe Sound	3439422020000003007
3973	MARTINEZ STEVE	PO BOX 694	HOBE SOUND	FL	78016	Hobe Sound	3439422010000000200
3974	MARTIN, PATRICK J	20145 JANAK RD	COUPLAND	TX	33455	Hobe Sound	3439422600000004007
3975	BRANNING, RACHEL BRANNING, WILLIAM	11055 SE FED HWY 46	HOBE SOUND	FL	33455	Hobe Sound	3439422030000005600
3976	ST JOHN MARIE L	11615 SE FLORIDA AVE	HOBE SOUND	FL	33455	Hobe Sound	3439422030000005600
3977	SCHAUBER BRUCE J	11055 SE FEDERAL HWY LOT 65	HOBE SOUND	FL	33455	Hobe Sound	3439422030000005501
3978	HUNT LORETTA J	10855 SE SEA PINES CIR	HOBE SOUND	FL	33455	Hobe Sound	3439422860000000000
3979	VINCENT PATRICIA	11167 SE SEA PINES CIR	HOBE SOUND	FL	33455	Hobe Sound	3439422860000000000
3980	WAGNER, PEGGY L	8892 SE CERES ST	HOBE SOUND	FL	33455	Hobe Sound	3439422029011045900
3981	MICKEN CAROL A	8085 SE MORNINGWOOD PL	HOBE SOUND	FL	33455	Hobe Sound	3439422860000000000
3983	DUVALL HILDA	8498 SE PINE CIR	HOBE SOUND	FL	33455	Hobe Sound	3439422860000000000
3984	GENA	11181 SE SEA PINES CIR	HOBE SOUND	FL	33455	Hobe Sound	2639422001006000207
3985	BAYLES SUSAN M	3822 SW BIMINI CIR N	HOBE SOUND	FL	34690	Hobe Sound	3439422020000002404
3986	BAKER JOHN M & MARISSA LEA	9019 SE ATHERA ST	HOBE SOUND	FL	08320-1741	Hobe Sound	3439422020000008627
3987	BROWN, SAMUEL	PD BOX 1741	NEW LONDON	CT	33455	Hobe Sound	27394220050000008627
3988	FRANCE CHERYL A	12717 SE PINEHURST CT	HOBE SOUND	FL	33318	Hobe Sound	3439422628000000300
3989	HELEN M GETZ TRUST	100 S BIRCH RD STE 2801	FT LAUDERDALE	FL	33455	Hobe Sound	3439422631000000240
3990	PENNA RACHAEL FLORA	11730 SE FLORIDA AVE	HOBE SOUND	FL	33469	Hobe Sound	3439422003000000507
3991	MOSCISKI, PHILIP D & DIANE A J	334 FAIRWAY N	TEQUESTA	FL	33465	Hobe Sound	3439422335000001701
3992	BROWN, LINDA ANN	8606 SE BAYBERRY TER	HOBE SOUND	FL	34604	Hobe Sound	34394220300034076600
3993		562 SW MALIBU TERR	PORT ST LUCIE	FL		Hobe Sound	

3983	LEDFORD RICHARD A TR LEDFORD MARTHA W TR	10982 SE SEA PINES CIR	HOBE SOUND	FL	33455	3439426650000113039	Hobe Sound
3984	REED NATHANIEL P JR	3435 REAS FORD LN	EARLYVILLE	VA	22938	34394240000003002800	Hobe Sound
3985	MARSH, RONALD N & PENNY R	8454 SE WOODCREST PL	HOBE SOUND	FL	33455-2916	3439423262600003504	Hobe Sound
3986	KERSHAW RUBY SKELLENGER R-HONDA	11000 SE FEDERAL HWY #110	HOBE SOUND	FL	33455	343942660000011008	Hobe Sound
3987	LAKESIDE VILLAGE MOBILE HOME PARK HO	8554 SE SEAGRAPE WAY	HOBE SOUND	FL	33455	343942660000000100	Hobe Sound
3988	MCCARTHY, JONATHAN R	1529 MIDDLE RIVER DR	FT LAUDERDALE	FL	33302	34394206509001110	Hobe Sound
3989	SALDON, MARY ANN	PO BOX 161	HOBE SOUND	FL	33475	343942028013028107	Hobe Sound
3990	MARTIN, P J	PO BOX 1424	HOBE SOUND	FL	33475	343942034000000724	Hobe Sound
3971	MILLER TIA LASHONDA	8077 SE SUGAR PINES WAY	HOBE SOUND	FL	33455	343942671000002105	Hobe Sound
3972	MILANO ANTHONY L	138 WILBUR ST	WAYVERLY	NY	14892	343942470000008871	Hobe Sound
3973	LANE JANE A	13002 SE COG HILL CT	HOBE SOUND	FL	33455	273942420000009801	Hobe Sound
3974	BALTRUS DONALD T & CHARLEEN D	9005 SE ATHENA ST	HOBE SOUND	FL	33455	343942028011021400	Hobe Sound
3975	ADAMS, BONNIE J	10087 E OSPREY POINTE DR	HOBE SOUND	FL	33455	343942101002000407	Hobe Sound
3976	GOSTIC ELENA GOSTIC WILLIAM J	10885 SE FED HWY LOT 31	HOBE SOUND	FL	33455	343942029003004100	Hobe Sound
3977	DELANEY, EDWARD J	8505 SE GULFSTREAM PL	HOBE SOUND	FL	33455-5004	343942470000003107	Hobe Sound
3978	MUJELLER ROY P	2090 NW FEDERAL HWY	HOBE SOUND	FL	33455	343942065090003008	Hobe Sound
3979	HABITAT FOR HUMANITY OF MARTIN COUNT	8092 SE BRISTLECONE PL	STUART	FL	34994	3439420390051012933	Hobe Sound
3980	FISHER CHARLOTTE SUE	PO BOX 1126	PORT SALENRO	FL	33455	34394251000001003	Hobe Sound
3981	FARROW BRUCE W JR	8374 SE SUNSET ST	HOBE SOUND	FL	33475	343942029003004100	Hobe Sound
3982	RUPELL, WILLIAM C RUPPELL RENEE ESTATE	PO BOX 1072	HOBE SOUND	FL	33475	3439420300057015623	Hobe Sound
3983	DOYLE GLENNON	PO BOX 206	HOBE SOUND	FL	33455	343942470000004507	Hobe Sound
3984	GOLTT, JAMES W JR GOULD DIANE M	10885 SE FEDERAL HWY #45	HOBE SOUND	FL	33455	343942600000908908	Hobe Sound
3985	CASEY SARAH E CASEY JEROME W	PO BOX 785	HOBE SOUND	FL	33455	34394206509001239	Hobe Sound
3986	GERBER, GEORGE & JUDITH	8666 SE GULFSTREAM PL	HOBE SOUND	FL	33455	34394260000005606	Hobe Sound
3987	MAYN GERALDINE M WILSON GERALDINE M	11065 SE FEDERAL HWY LOT 56	HOBE SOUND	FL	33455	343942420003004100	Hobe Sound
3988	STOKES BEVERLY M	3982 CARIAN RIDGE NW	ATLANTA	GA	30327	273942005000008117	Hobe Sound
3989	MITCHELL FAMILY TRUST	12718 SE CASCADDES CT	HOBE SOUND	FL	33455	34394202900003802	Hobe Sound
3990	COLE, CHARLENE P	P O BOX 1891	HOBE SOUND	FL	33475	343942029000009002	Hobe Sound
3991	FLINSBACH, CHARLES F	8836 SE BAHAMA CIR	PELHAM MANOR	FL	33455	34394202900000500	Hobe Sound
3992	STEINMETZ, KIMBERLY STEINMETZ ANDREW	945 SPRING RD	HOBE SOUND	FL	33455	343942029000008001	Hobe Sound
3993	STEINBERG FAMILY INVESTMENTS LIMITED	11065 SE FEDERAL HWY LOT #88	HOBE SOUND	PA	18974	343942029000003205	Hobe Sound
3994	MERRIC PROPERTIES LLC	8438 SE WOODCREST PL	HOBE SOUND	NY	10903	343942060000000106	Hobe Sound
3995	KIRKPATRICK PATRICIA MCCARTHUR CHRISTINE A	PO BOX 161	HOBE SOUND	FL	33455	34394242000195900506	Hobe Sound
3997	BULLARD RUTH B	916 LAKESIDE TERR	HOBE SOUND	MD	21014	343942460000008801	Hobe Sound
3998	MARTIN, SUZANNE D KAUFMAN, MARY D	PO BOX 489	HOBE SOUND	FL	33475	3439424200000000000	Hobe Sound
3999	EVE M FOREMAN REVOCABLE TRUST	14775 555TH AVE	MEMPHIS	MN	66464	343942400000000105	Hobe Sound
4000	BIRDENS JUNE MOMENT	11055 SE FEDERAL HWY #9	HOBE SOUND	FL	33455	34394242665000007003	Hobe Sound
4001	RUTTA GLEN	10930 SE STONEHILL LN	PITTSBURGH	PA	15223	343942030000000000	Hobe Sound
4002	BARTON JOHN R	112 HIGHLAND AVE	HOBE SOUND	FL	33455	343942030000000001	Hobe Sound
4003	JONES NORMAN JONES PATRICIA	8764 SE FAIRWINDS WAY	HOBE SOUND	FL	33455	3439426650000015100	Hobe Sound
4004	RELIHAN, THOMAS R RELIHAN, CATHERINE	12063 SE FLORIDA ST	HOBE SOUND	FL	33455	3439424700000008003	Hobe Sound
4005	GOLMAN, PETER	10963 SE SEA PINES CIR	HOBE SOUND	FL	33455	34394242390000003407	Hobe Sound
4006	GRAHAM NANCY	10985 SE FEDERAL HWY LOT 9	HOBE SOUND	FL	33455	343942029025058204	Hobe Sound
4007	FREEMAN, RETHA W (TR)	8448 SE WOODCREST PL	BRYN MAWR	PA	19070	3439420340000000000	Hobe Sound
4008	ASSELIN, ROSANNE A	840 MONTGOMERY AVE APT 902	CHARLOTTE	NC	28210	3439420340000000000	Hobe Sound
4009	VIERA STEVEN VIERA HEIDI	6719 CONSTITUTION LN	HOBE SOUND	FL	33455	343942065000000700	Hobe Sound
4010	SHULTZ EILEEN	12240 SE PLANDOME DR	HOBE SOUND	FL	33475	3439420340000000306	Hobe Sound
4011	GRIER BARBARA A	10560 SE FEDERAL HWY	HOBE SOUND	FL	33441	3439420340000000706	Hobe Sound
4012	EILAND LISA M	PO BOX 1326	DEERFIELD BEACH	FL	33455	343942029000009807	Hobe Sound
4013	PATTON KEITH PATTON BARBARA L	640 SW 14TH CT	HOBE SOUND	FL	33455	3439420290000000006	Hobe Sound
4014	HOBE SOUND CHURCH OF GOD	8805 SE GULFSTREAM PL	HOBE SOUND	FL	33455	343942665000001500	Hobe Sound
4015	PRESTON, BENJAMIN	8749 SE BAHAMA CIR	CARONDALE	CO	81023	343942029014028104	Hobe Sound
4016	HAASE DEANE D	11000 SE FEDERAL HWY #15	HOBE SOUND	FL	33455	3439420300000000000	Hobe Sound
4017	LEWIS CHARLES G VALENCIA JOANNE E	490 CRYSTAL CIR	HOBE SOUND	FL	33455	3439420290000000000	Hobe Sound
4018	MORRIS ANDREW S	8775 SE BAHAMA CIR	HOBE SOUND	FL	33455	343942065000000207	Hobe Sound
4019	HENRIQUEZ, DAVID J BANDELA, JAYAPRADHA B	8851 SE BYRD ST	HOBE SOUND	FL	33455	2739420290000000000	Hobe Sound
4020	MARKKANEN JAY W TR	11000 SE FEDERAL HWY #17	HOBE SOUND	FL	33455	2739420290000000000	Hobe Sound
4021	CHECKERS ROSEMARY	10873 SE SEA PINES CIR	HOBE SOUND	FL	33455	2739420290000000000	Hobe Sound
4022	LUCIER BERNICE E CONNOLLY SHARON	12899 SE BERWICK CT	HOBE SOUND	FL	33455	2739420290000000000	Hobe Sound
4023	CRONK CYNTHIA	617 W HARVEST CHURCH RD	MEMBERY	IN	47448	3439420300000000000	Hobe Sound
4024	NOMIKI ROSE M TR	8446 SE ALAMANDA WAY	HOBE SOUND	FL	33455-7104	3439420300000000000	Hobe Sound
4026	CARPENTER WENDELLE	11905 SE PLUTUS AVE	HOBE SOUND	FL	33455	3439420300000000000	Hobe Sound
4027	WILKERSON, RUBIN & ALTHEA	4276 SW BIMINI CIR S	PALM CITY	FL	33455	3439420300000000000	Hobe Sound
4028	HOLMES DONALD R HOLMES GAIL P	8065 SE SUGAR PINES WAY	HOBE SOUND	FL	33455	3439420300000000000	Hobe Sound
4029	GOOD MARGARET E	12609 SE CASCADDES CT	HOBE SOUND	FL	33455	2739420290000000000	Hobe Sound
4030	THOMAS LINDA						
4031	HART MARY B						

4032	CANN JOAN	8259 SE PINE CIR	HOBE SOUND	FL	33455	34394203700002809
4033	TIGGES, ROBERT J MARSHALL, MICKI	8957 SE STAR ISLAND WAY	HOBE SOUND	FL	33455	3439420160008000103
4034	POFFENBERGER BARBARA	10898 SE SEA PINES CIR	HOBE SOUND	FL	33455	34394265500100201
4035	BOWERS-MESHIL JACQUELYNN T TR	8649 SE WOODWIND ST	HOBE SOUND	FL	33455	3439425000000000250
4036	LONGENBERGER HARRY R LONGENBERGER CATHERINE A	7957 SE DOUBLE TREE DR	HOBE SOUND	FL	33455	3439426500000000325
4037	HARDY ANTHONY C	PO BOX 8123	HOBE SOUND	FL	33475	3439422034000001322
4038	FREESE, DENNIS J & APRIL W	P O BOX 985	HOBE SOUND	FL	33475	343942017006001108
4039	SECURE STORAGE HOLDINGS LLC	8633 SE EDWYN ST	HOBE SOUND	FL	33455	34394202800000104
4040	CHANDLER, ROBERT G & AVA	401 CENTRAL AVE	HOBE SOUND	FL	33455	34394202600088000104
4041	BECKER-YAVAK BEATE	ZENO, JENNIFERS LN	HOBE SOUND	SC	29662-2215	343942030059001101
4042	PEACEFUL VALLEY CHRISTIAN METHODIST	8624 SE SEAGRAPE WAY	HOBE SOUND	MA	01666	3439420300504313784
4043	SPICER WILLIAM J SPICER MEGAN E	11055 SE FEDERAL HWY LOT 40	HOBE SOUND	NC	27662-2215	343942028000001206
4044	GOURLEY, RUTH E VIOLETTE, R DEBORAH	12782 SE ROYAL TROON CT	HOBE SOUND	VA	22968-2215	343942028000001108
4045	NELSON ROBERT E NELSON PAMELA J	8068 BRISTOLCONE PLC	HOBE SOUND	MD	20662-2215	343942030059001101
4046	VAIL, KENNETH W	PO BOX 1432	HOBE SOUND	VA	22968-2215	343942025001001601
4047	EVANS EMMA V	8779 SE BAHAMA CIR	HOBE SOUND	FL	33455	3439420280000009800
4048	KEARNS, ROBERT & SUSAN	4276 SW BIMINI CIR S	HOBE SOUND	FL	33455	3439426860000094800
4049	GOOD MARGARET E	2 SOUTH BEACH RD	HOBE SOUND	FL	33455	273942020500002202
4050	JUPITER ISLAND LLC	1501 SW BROADVIEW ST	HOBE SOUND	FL	33475	343942625000009800
4051	HARRIS MARGARET	1894 SE FLORIDA AVE	HOBE SOUND	FL	33455	3439420230000005072
4052	CRUICE J SETH H JR	PO BOX 1913	HOBE SOUND	FL	33455	343942025001001601
4053	TATF JAMES WILLIAM TATF SUSAN COLIUM	11091 SE SEA PINES CIR	HOBE SOUND	FL	34983	343942030000078900800
4054	CARIANI JAMES A CARIANI DENISE E	10895 SE FEDERAL HWY LOT 80	HOBE SOUND	FL	33455	343942033000001808
4055	OWEN DAVID LEE LABRIE CAROL PLANTIE	200 S CHESTER AVE	HOBE SOUND	ID	83340	343942031000000800
4056	HILL, DONALD R (TR)	6582 SE SOUNDINGS PL	HOBE SOUND	FL	33455	343942659000001900
4057	ROGERS VICTORINE UE ROGERS FAMILY REVOCABLE TRUST	106 GOMEZ RD	HOBE SOUND	IL	60068	3439424700000008004
4058	CAMPBELL, KIM K PARSON, JAMES	108 FLORIDA AVE	HOBE SOUND	FL	33455	3439426800000007800
4059	MCPHERSON, STEPHEN & TIMA SLOAN	11899 SE FLORIDA AVE	HOBE SOUND	FL	33455	3439420250012000406
4060	MCRIBBE, ROBERT & LISA	10344 SE SKIP JACK CIR	HOBE SOUND	FL	33455	2739420250010060804
4061	FINAN JASON	8201 SE ROYAL ST	HOBE SOUND	FL	33458	3439426310000005000
4062	SHELLBRIDGE HOMEOWNERS ASSOCIATION I	309 CIRCLE WEST	HOBE SOUND	FL	33458	34394202850000000809
4063	SNANNER, GARY THANE	4110 NE JOES POINT RD	JUPITER	FL	33498	3439420290010228600
4064	BEBEE, JAMES S & DALE M	1481 NE 14TH CT APT 7	STUART	FL	34998	3439424400000000000
4065	CONDOMINIUM HEADER	N/A	JENSEN BEACH	FL	34998	3439424400000000000
4066	EATON KEVIN M COLTER SEAN M	8239 SE CROFT CIR UNIT L-4	UNKNOWN	FL	34956	3439424400000000000
4068	MORA SAIDMARA PATRICIA	8132 SE CROFT CIR #A-10	HOBE SOUND	FL	34957	343942000000000200
4070	HAMILTON PALUA	10501 SE CROFT CT #D-5	HOBE SOUND	FL	34957	3439420000000000000
4071	CARGILL JOHN STEPHEN CARGILL DENISE Y	1442 SW ENGLELEN PL	HOBE SOUND	FL	34957	3439426800012000904
4072	ZARETSKY DERRICK A & ANDREA J	8397 SE SHARON ST	STUART	FL	10894	343942680013000109
4073	BANNON MICHAEL E DEVIVO ELIZABETH A	84 DASY FARMS DR	HOBE SOUND	NY	11784	343942680013900202
4074	ANDREI, CHRISTINE A	30 RUTH LN	SELDEN	NY	11784	343942680013900202
4075	ZHANG YONG HONG	8291 SE CROFT CIR #M-7	HOBE SOUND	FL	33455	343942680014000401
4076	BREAU L VIRGINIA A & ARTHUR	8323 SE CROFT CIR UNIT N-4	HOBE SOUND	FL	33455	343942680014000401
4077	ROCK KENNETH G	8356 SE CROFT CIR #D5	HOBE SOUND	FL	33455	343942680014000401
4078	DERON PAMELA	8398 SE CROFT CIR #G-6	HOBE SOUND	FL	33455	343942680014000401
4079	ULRICH EUGENE M	8462 SE CROFT CIR E-7	HOBE SOUND	FL	33455	343942680014000401
4080	JAMES, SUSAN M VILPS, BARBARA J	8132 SE PINECROFT CIR	HOBE SOUND	FL	33455	3439426800170000600
4081	BENEDICT ARTHUR J JR	8164 SE CROFT CIR B-8	HOBE SOUND	FL	33455	3439426800170000600
4082	NEGER DANIEL J JR LAFEVER-NEGER DEBRA A	8323 SE CROFT CIR N-1	HOBE SOUND	FL	33455	3439426800150007002
4083	ZAGORSKI ROBERT ZAGORSKI CATHERINE M	8145 SE PALM ST	HOBE SOUND	FL	33455	343942680010003000
4084	SONNTAG, RANDY F & CINDY P	8070 SE VILLA CIR #2736	HOBE SOUND	FL	32683	34394268000200807
4085	SCHWALJE, PHILIP & KATHLEEN M RESS	9740 OUAL TRL	HOBE SOUND	FL	33455	343942505000272333
4086	SARDELLI ANTHONY	114 AUTUMN RIDGE RD	TRENTON	FL	33455	343942050000271842
4087	CROTTY JOHN J	8019 SE VILLA CIR	HOBE SOUND	FL	33478	343942050000273817
4088	BAEZ DENNIS E	44 PROVIDENCE ESTATES CIR	BEDMINSTER	FL	07921	343942050000270727
4089	BUCHANAN CARMELLA MARY UE	8193 SE VILLA WAY	HUNTINGTON	FL	11743	343942050000270816
4090	DAVISON RON DAVISON MARY	8305 BEATTY ST NW	HOBE SOUND	NY	13345	343942050000270923
4091	RALPH F JESSE REVOCABLE LIVING TRUST	8046 SE VILLA CIR	HOBE SOUND	MO	63385	343942050000270923
4092	WALDMAN SUSAN L & DAVID	7921 SE VILLA CIR #8-2729	MASSILLON	OH	44666	343942050000272228
4093	FUDGE LARRY G TOTH SUEN	11885 SE PLUTUS AVE	HOBE SOUND	FL	33455	343942050000272228
4094	MAROUSKI RICHARD & ROCHELLE	167 CLARK ST	HOBE SOUND	OH	44666	343942050000272228
4095	MCINTYRE JOHN J & FRANCES M	7892 SE VILLA CIR	SOUTH WINDSOR	CT	06074	343942050000272342
4096	BENCIVENGA, FRANK	8017 SE VILLA CIR	HOBE SOUND	FL	33455	3439420500002701449
4097	BORLOTTI JOSEPH BORLOTTI SUSAN ANNETTE	PO BOX 781	HOBE SOUND	FL	33455	3439420500002705500
4098	VILLAS OF HOBE SOUND CONDOMINIUM ASS		EAST NORTHPORT	NY	11731	343942050000271913
4100			HOBE SOUND	FL	33475	343942050000273902

4101	HOBE SOUND LLC	24 CRAFTSBURY CT #1	ESSEX JUNCTION	VT	05452	Hobe Sound	343942505000273216
4102	MFRS, PATRICIA A MCCULLUM MARY R ESTATE	3650 S GLEBE RD UNIT 145	ARLINGTON	VA	22202	Hobe Sound	343942505000273028
4103	FINCO ASSET LENDING LLC	12799 NW WARRINER CT	PALM CITY	FL	34980	Hobe Sound	343942505000270834
4104	CANTRELL FAMILY REVOCABLE TRUST	13491 NE 7TH CT	TRENTON	FL	32683	Hobe Sound	343942505000271090
4105	CANTRELL FAMILY REVOCABLE TRUST	13451 NE 7TH CT	TRENTON	FL	32683	Hobe Sound	343942505000272315
4106	MORRIS KENNETH GARMAN & NANCY	235 ENA DR RR #3	HUNTSMILLE ON P1H24	ON	P1H24	Hobe Sound	343942505000273118
4107	QUILLEN CHARLES RAY	7976 SE VILLA CIR	ALPINE	FL	33455	Hobe Sound	343942505000270847
4108	THOMPSON FAMILY TRUST	23188 OLD RANCH RD	HOBE SOUND	CA	91901	Hobe Sound	343942505000272128
4109	SHERLOCK ANGELA	12575 SE OLD CYPRESS DR	HOBE SOUND	FL	33455	Hobe Sound	343942505000272128
4110	GEORGE CYNTHIA C	12559 SE OLD CYPRESS DR	HOBE SOUND	FL	33455	Hobe Sound	343942505000272128
4111	HANKEL MARK C	115 JUNO ST	HOBE SOUND	FL	33455	Hobe Sound	343942505000270950
4112	OLDHAM LANDINGS LLC	PO BOX 340207	JUPITER	FL	33458	Hobe Sound	3439424410022000000
4113	CH HOBE SOUND LLC	2401 SE MONTEREY RD	BROOKLYN	NY	11234	Hobe Sound	3439424410000000250
4114	MEDALIST CLUB COTTAGES OWNERS ASSOC	9908 SE COTTAGE LN	STUART	FL	34988	Hobe Sound	273942000000002250
4115	GREHAN KEVIN J & PAMELA	10393 SE MARIQUO D CIR	HOBE SOUND	FL	33455	Hobe Sound	343942827000000100
4116	PLACE OF HOPE INC	9078 ISALAH LN	HOBE SOUND	FL	33455	Hobe Sound	343942827000000100
4117	EAGLEWOOD HOMEOWNERS ASSOCIATION INC	6520 SE ENGLEWOOD WAY	PALM BEACH GARDENS	FL	33458	Hobe Sound	3439428200000000044
4118	BAILEY CORNELIA T ESTATE	14 BASSSETT CREEK TRL N	HOBE SOUND	FL	33418	Hobe Sound	2739420000000000044
4119	TIMMERMAN WILLIAM B TIMMERMAN DEBRA R	PO BOX 31126	SEA ISLAND	GA	31561	Hobe Sound	3439421020000001050
4120	SHELLBRIDGE HOMEOWNERS ASSOCIATION I	309 CIRCLE WEST	JUPITER	FL	33458	Hobe Sound	3439421020000000040
4121	SHELLBRIDGE HOMEOWNERS ASSOCIATION I	50 BAFF BLVD STE 1210	ONTARIO ON L4C5L1	ON	L4C5L1	Hobe Sound	3439426880012000600
4122	BERTACCO JOHN & ROSANN CO-TR	1950 SW PALM CITY RD UNIT 1304	STUART	FL	34094	Hobe Sound	3439426880010001104
4123	HENDRICHSEN LARRY L & MARGA A SANDOVAL VINCENT & ANGELA	8132 SE CROFT CIR #A-2	HOBE SOUND	FL	33455	Hobe Sound	3439426880010002022
4124	MATTINGLY ASHLEY	8194 SE CROFT CIR B-3	HOBE SOUND	FL	33455	Hobe Sound	34394268800200308
4125	RITCH MAUREEN	49 BENNETT RD	MATAWAN	NJ	07747	Hobe Sound	3439426880004000208
4126	MCGILL, ELEANOR W	9452 SE CROFT CIR UNIT G-3	HOBE SOUND	FL	33455	Hobe Sound	3439426880007000307
4128	AMARAL COLIN TR	8227 SE CROFT CIR	HOBE SOUND	FL	33455	Hobe Sound	3439426880011001004
4129	PITTS KATHRYN A L/E	8259 SE CROFT CIR #L-1	HOBE SOUND	FL	33455	Hobe Sound	3439426880012000101
4130	BOGUSZEWSKI JOSEPH	8356 SE CROFT CIR BLDG 0 #2	HOBE SOUND	FL	33455	Hobe Sound	3439426880015000402
4131	GARRISON, ARLENE	2 BURLOW WOODS CIR	FLAGLER BEACH	FL	32736	Hobe Sound	3439426880150002408
4132	DAVIS RICHARD	1028 BARBARY MEADOWS	ELBRIDGE	NY	13080	Hobe Sound	343942688017000404
4133	WALTERS RONALD J WALTERS CAROL A	N/A	UNKNOWN	NY	33455	Hobe Sound	3439426880000000000
4134	CONDOMINIUM HEADER PINECROFT CONDOMINIUM ASSOCIATION	9452 SE CROFT CIR #68	HOBE SOUND	FL	33455	Hobe Sound	3439426880007000008
4135	BROOKER AMY BETH	8386 SE CROFT CIR #P-7	HOBE SOUND	FL	33455	Hobe Sound	3439426880016000709
4136	BISHKO DARLA MARIE	8419 SE CROFT CIR #F5	HOBE SOUND	FL	33455	Hobe Sound	3439426880006000602
4137	COPELAND LISA A	8163 SE CROFT CIR C-6	HOBE SOUND	FL	33455	Hobe Sound	3439426880003000809
4138	BLUCHMAN, HOLLY A	11226 SW MEADOW LARK CIR	STUART	FL	34987	Hobe Sound	3439426880000000407
4139	CALHOUN JOSHUA D DELCOURT HEIDI	8897 SE SHARON ST	HOBE SOUND	NJ	08244	Hobe Sound	3439426880008001004
4140	CARGILL JOHN STEPHEN CARGILL DENISE Y	95 HOLLY HILLS DR	SOMERS POINT	NJ	07728	Hobe Sound	3439426880004000402
4141	ROGERS DENISE A FRENCH DANIEL C	43 COLPRT ST	FRESHOLD	NJ	33455	Hobe Sound	3439426880011000906
4142	SCARAPPO, VIVALDO & KAREN	8227 SE CROFT CIR K9	HOBE SOUND	FL	33455	Hobe Sound	3439426880013000068
4143	BOZEK JEANNETTE & LUCAS X	7 LIBERTY CIR	VINCENOVAN	NY	08088	Hobe Sound	3439426880002000200
4144	MILES, PETER & EVELYN	8794 SCHUYLER RD	SYRACUSE	NY	13057	Hobe Sound	3439426880010007000
4145	PALMIERI WALTER	1833 SE ST LUCIE BLVD	STUART	FL	34956	Hobe Sound	3439426880011000700
4146	DELACOURT JOHN J JR & ANU H	16 FOUR WINDS RD	MERRIMACK	NH	03054	Hobe Sound	343942505000270228
4147	TROTT, KENNETH F & EUGENIE (L/E) TROTT, MJEANNE (TR)	8146 SE AUDUBON LN	HOBE SOUND	FL	33455	Hobe Sound	343942505000270433
4148	FEIGHTNER LIVING TRUST	6940 SE LILLIAN CT	STUART	FL	34987	Hobe Sound	343942505000270549
4149	LUZZIA JOSEPH J & LORRAINE H	7970 SE VILLA CIR	HOBE SOUND	FL	33455-2041	Hobe Sound	343942505000270910
4150	SYLVIA, ARTHUR P SYLVIA, ANNE P	245 RIVER ISLAND CIR	ST AUGUSTINE	FL	32085	Hobe Sound	343942505000271511
4151	DONNELLY FAMILY TRUST	8182 SE VILLA WAY #2725D	HOBE SOUND	FL	33455	Hobe Sound	343942505000272547
4152	GLATZ SARAH	7911 SE VILLA CIR	HOBE SOUND	FL	33455	Hobe Sound	343942505000273010
4153	MURPHY, DONALD W	8091 SE VILLA CIR	HOBE SOUND	FL	33455	Hobe Sound	343942505000273136
4154	SEBASTIAN, JOAN	8090 SE VILLA CIR	HOBE SOUND	FL	33455	Hobe Sound	343942505000273819
4155	AKIN, PATRICIA F LAYMAN, KELLY A	7917 SE VILLA CIR	HOBE SOUND	FL	33455	Hobe Sound	343942505000272849
4156	KUBA BETTY J	8036 SE VILLA CIR	HOBE SOUND	FL	33455	Hobe Sound	343942505000271245
4157	GAMBINO, JOHN G & CLARE C	59 JUNIPER TRL	NARRAGANSETT	RI	02882	Hobe Sound	343942505000271623
4158	CUBERTO ISIDORE FIGURSKI BARBARA	20 RESERVOIR RD	WALLKILL	NY	12589	Hobe Sound	343942505000273742
4159	STEVENS KATHLEEN D	8071 SE VILLA CIR #C2733	HOBE SOUND	FL	33455	Hobe Sound	343942505000273742
4160	ULMER JOHN H JR	79 EARLEY ST	BROOK	NY	10464	Hobe Sound	343942505000271940
4161	QUINTANO LOIS M	8197 SE VILLA WAY	HOBE SOUND	FL	33455	Hobe Sound	343942505000279628
4162	KATA, FRANCES R DONAHUE, JULIA K	8072 SE VILLA WAY	HOBE SOUND	FL	33455	Hobe Sound	343942505000270138
4163	TOTH SUE N	7914 SE VILLA CIR 2701-C	HOBE SOUND	FL	33455	Hobe Sound	343942505000270300
4164	MILE BARNA & BEVERLY A	12587 SE OLD CYPRESS DR	HOBE SOUND	FL	33455	Hobe Sound	3439425050002700200
4165	HALEY PAUL B HALEY MARY J	12719 SE OLD CYPRESS DR	HOBE SOUND	FL	33455	Hobe Sound	3439425050002700050
4166	TRANQUILITY CONDOMINIUM ASSOCIATION	3232 SE DIXIE HWY #8	STUART	FL	34987	Hobe Sound	3439425050002700050
4167	BEVAQUA, LAWRENCE JAMES	8514 SE BANAYAN TREE ST	HOBE SOUND	FL	33455	Hobe Sound	3439425050002700050
4168	BEVAQUA, LAWRENCE JAMES	24 ROLLING RD	MILLER PLACE	NY	11764	Hobe Sound	3439425050002700050
4169	MCNALLY FRANCIS J JR MCNALLY DIANE M						

4170 LARSEN DEAN P
4171 SILVER GARY & BARBARA
4172 CORY'S RETREAT LLC
4173 DEBELLO LEONARD N & DONNA B
4174 CHRILLU THOMAS & CHARRON
4175 JERZYK MARCIA
4176 LINDA A EMIERET REVOCABLE TRUST
4177 SAVARESE MARK SAVARESE GABRIEL
4178 EDWARD H HAMM TRUST
4179 LAUREL LANE HOLDINGS LLC HOBE SOUND JUPITER ISLAND PROPERTIES
4180 STATE OF FLORIDA SOUTH FLORIDA WATER MANAGEMENT DISTRICT
4181 KO CAPITAL ONE LLC
4182 JL CAPITAL ONE LLC
4183 BANNER LAKE CLUB INC
4184 GARDNER MANAGEMENT LP
4185 PULLINS JERALD L
4186 MULLENBAY SANDRA A
4187 STEPANIAN PAULA
4188 MARCHIONE JOHN
4189 WILSON, IRVINE & JUNE (TR)
4190 KARRIS, STEVEN A & SUSAN L
4191 SMITH, PATRICIA F & KENNETH B
4192 MARSHALL RICHARD B III
4193 NESWACHENY BOHDAN ANDREW
4194 JANICKI MARK D
4195 KOTEFF MICHAEL V
4196 LAURA M JONES TRUST
4197 MAGALA PETER SR
4198 CORLEY, SCOTT
4199 FOLSON, JENNIFER EVE
4200 GEISTLER, RALPH H (TR) & GEISTLER, BETTY A (TR)
4201 KROEN KRISTEN
4202 ALFIERI ROBERT HAGERTY DAVID M
4203 ELLEN GALAGARAN REVOCABLE TRUST GLORIA J MIELE REVOCABLE TRUST
4204 DIPASQUALE LISA ANN
4205 BRUNO JEANNE M
4206 ZALASKI FAMILY REVOCABLE TRUST
4207 VOGT KATHLEEN G YOGT WILLIAM E
4208 ATKINS MARIA
4209 SCHOEMER, BARBARA J
4210 LAFLEAME RICHARD & ROSEMARIE TR
4211 BONZANI, FRANK P SR BONZANI, BARBARA J
4212 TRIMARCO, WILLIAM E TRIMARCO, DOLORES M
4213 KING GREGORY A KING DONNA L
4214 SARDELLI ANTHONY
4215 BRITTON LEVERNA R
4216 OLGA R TULSIJAK REVOCABLE TRUST
4217 LENOX MARJORIE LENOX JOHN
4218 SOLOW CATHERINE RANDALL LISA
4219 GRATTON GARY J
4220 MOCASKIE GENEL JENICA
4221 BEUTZ ROBERT J & CATHERINE
4222 SCALISE ROBERT L & MAURA COSTIN
4223 WILSON JOSEPH W & CYNTHIA SUE
4224 CLARK JOHN SHELDON
4225 LITTLE ALLEGATOR LLC
4226 STEINER GREGORY K & CHRISTINE S
4227 MADEJIDA F AMERMAN REVOCABLE TRUST
4228 POPRAWSKI STANLEY & HALINA
4229 BEARD JOHN BEARD PENNY
4230 THOMSEN PAMELA R
4231 OLDAHAI LANDINGS LLC
4232 OLYMPIA PLAZA CONDOMINIUM ASSOCIATIO
4233 GSK INVESTMENTS LLC
4234 ANDERSON DANIA ANDERSON CAROL
4235 BERENS ELIZABETH C
4236 GRANITE CAPITAL INVESTORS LP
4237 HOBE SOUND COMMERCE CENTER CONDOMINI
4238 BEALE CHRISTOPHER JOHN JR

12756 SE OLD CYPRESS DR HOBE SOUND FL 33455
8957 SE COCONUT ST HOBE SOUND FL 33455
7702 SE MAMMOTH DR HOBE SOUND FL 33455
12679 SE OLD CYPRESS DR HOBE SOUND FL 33455
441 DULLES RD HOBE SOUND FL 33455
12727 SE OLD CYPRESS DR HOBE SOUND FL 33455
4612 SW BIMINI CIR N HOBE SOUND FL 33490
408 SAINT PETER ST STE 434 PALM CITY FL 33455
PO BOX 70
3900 COMMONWEALTH BLVD NS 49 WEST LONG BRANCH NJ 07784
100 S BIRCH RD STE 2601 FT LAUDERDALE FL 33316
18077 RIVER AVE STE 102 NOBLESVILLE IN 46062
PO BOX 1875 HOBE SOUND FL 33475
1110 ARBOR RD WINSTON SALEM NC 27104
11887 SE SHELL AVE HOBE SOUND FL 33455
8250 SE CROFT CIR #3 HOBE SOUND FL 33455
PO BOX 193 HOBE SOUND FL 33455
8163 SE CROFT CIR #1 HOBE SOUND FL 33475
8420 SE CROFT CIR E-5 HOBE SOUND FL 33455
8252 CENTURY BLVD - BROOKLYN PARK MN 55429
590 THREE MILE HARBOR HC RD 3 EAST HAMPTON NY 11937
171 HARRINGTON AVE CONCORD MA 01742
8998 SE CROFT CIR #8 HOBE SOUND FL 33455
8101 SE ASARO ST HOBE SOUND FL 33458
284 PALMETTO CT JUPITER FL 33458
3597 SE LONG POND TERR JUPITER FL 33478
8196 SE CROFT CIR #3 HOBE SOUND FL 33455
8180 SUMMERLIN VILLAGE CIR # 706 FORT MYERS FL 33919
8452 SE CROFT CIR #G-2 HOBE SOUND FL 33455
7435 NOAH'S LANDING GREGORY MI 48137
2525 SW REGENCY RD HOBE SOUND FL 33455
7932 SE VILLA CIR STUART FL 33497
2537 SE UNIVERSITY TERR HOBE SOUND FL 33455
24 CRAFTSBURY CT #1 PORT SAINT LUCIE FL 33452
238 BASE HILL RD #7 ESSEX JUNCTION VT 05452
8026 SE VILLA CIR KEENE NH 03431
375 LINCOLN BLVD YANOWOUTH ME 04098
56 SANDY POINT RD HOBE SOUND FL 33455
8024 SE VILLA CIRCLE HOBE SOUND FL 33455
701 WOODLAWN DR LAUSDAL PA 19448
9812 SE HIGHBORNE WAY HOBE SOUND FL 33455
10 SWAN CT HUNTINGTON NY 11743
6050 SE VILLA CIR HOBE SOUND FL 33455
2424 W TAMPA BAY BLVD #G-201 TAMPA FL 33407
8079 SE VILLA CIR HOBE SOUND FL 33455
607 TEMLIN RD IOWA CITY IA 62246
8015 SE VILLA CIR HOBE SOUND FL 33455
12611 SE OLD CYPRESS DR HOBE SOUND FL 33455
12589 SE OLD CYPRESS DR HOBE SOUND FL 33455
8 ABBOT VIEW LN WAREHEAD MA 01945
180 HILLCREST DR NEW CONCORD OH 43762
505 BEACHLAND BLVD PAIB 320 VEO BEACH FL 32960
6022 W CHESTER PIKE STE 100 NEWTOWN PA 18940
12571 SE OLD CYPRESS DR HOBE SOUND FL 33455
12776 SE OLD CYPRESS DR HOBE SOUND FL 33455
12763 SE OLD CYPRESS DR HOBE SOUND FL 33455
12563 SE OLD CYPRESS DR HOBE SOUND FL 33455
12723 SE OLD CYPRESS DR HOBE SOUND FL 33455
15 JUNO ST JUPITER FL 33458
18487 YACHT HARBOR DR JUPITER FL 33469
214 SW PALM COVE DR PALM CITY FL 34980
144 FLORIDA AVE JUPITER FL 34980
11986 SE LAUREL LN HOBE SOUND FL 33455
116 E 68TH ST NEW YORK NY 10021
8836 SE ROBRYN ST HOBE SOUND FL 33455
8228 SE CROFT CIR #L6 HOBE SOUND FL 33455

4239	DICKSON STEVEN C	13983 SE HOBE HILLS DR	HOBE SOUND	FL	33455	HOBE SOUND	34394426800114000205
4240	DANIEL MARK ALAN	8122 SE CROFT CIR APT A-12	HOBE SOUND	FL	33455	HOBE SOUND	343944268001001201
4241	JANNICKI MARK D	8101 SE ASARO ST	HOBE SOUND	FL	33455	HOBE SOUND	343944268003000404
4242	CICIO MARY ANN	6 WICKATUCK DR	SAG HARBOR	NY	11983	SAG HARBOR	343944268003000501
4243	BOISSEYAIN, CHAD & REBEKAH	1730 SW HACKMAN TERR	STUART	FL	34897	HOBE SOUND	343944268005000705
4244	ODONOGHUE, KERRY E GRIFFIN, JAMES M	4884 SE LONGLEAF PL	HOBE SOUND	FL	33455	HOBE SOUND	343944268009000800
4245	KELLEY ROBERT A	4894 SE LONGLEAF PL	HOBE SOUND	FL	33455	HOBE SOUND	343944268010000203
4246	MHYAVER, ALAN L & CAROL A	8198 SE CROFT CIR #19	DUBLIN	NH	03444	HOBE SOUND	343944268009000902
4247	PEREZ GONZALO MARCEL	8628 SE WINDWOOD ST	HOBE SOUND	FL	33455	HOBE SOUND	3439442680011000407
4248	JANNICKI MARK D	8101 SE ASARO ST	HOBE SOUND	FL	33455	HOBE SOUND	3439442680011000306
4249	HERZOG ROBERT H TR	8431 SE DUNGAN ST	HOBE SOUND	FL	33455	HOBE SOUND	343944268003000805
4250	JERRYK MARCIA	441 DULLES RD	DES PLAINES	IL	60016	HOBE SOUND	343944268001300085
4251	BRUNTON NELSA	7822 COORS CT	ARVADA	CO	80015	HOBE SOUND	3439442680015000104
4252	FANUCCHI, JOHN M & SHIRLEY W	8412 W 118TH TERR	OVERLAND PARK	KS	66210	HOBE SOUND	3439442680015000104
4253	DRESSER HENRY L REYNOLDS CYNTHIA	8356 SE CROFT CIR #0-1	HOBE SOUND	FL	33455	HOBE SOUND	343944268009000704
4254	SHEPHERD CYNTHIA R	918 HAWLEY CT	DEWITTLE	MI	48784	HOBE SOUND	3439442680010000702
4255	SHARP, NADINE PRESTER	69 ALGONQUIN TRL	OAKLAND	MI	48246	HOBE SOUND	343944268009000508
4256	BUCKO WILLIAM J & PAMELA B MANLEY KIMBERLEY A	8166 SE CROFT CIR #1-5	HOBE SOUND	FL	33455	HOBE SOUND	3439442680010800309
4257	BANKS RITA E	1950 PALM CITY RD 1304	STUART	FL	34184	HOBE SOUND	3439442680014000303
4258	HENDRICHSEN LARRY L & MARCIA A	8823 SE CROFT CIR APT 3	HOBE SOUND	FL	33455	HOBE SOUND	3439442680010000701
4259	DOYLE, JOSEPH CHARL ANNA	8817 SE BEGGONIA WAY	HOBE SOUND	FL	33455	HOBE SOUND	3439442680011000309
4260	HARDISON GINA M	8227 SE VILLA CIR	HOBE SOUND	FL	33455	HOBE SOUND	343944268000272324
4261	SOLHEIM, STANLEY	8042 SE VILLA CIR	HOBE SOUND	FL	33455	HOBE SOUND	343944268000272324
4262	NEWLINE LLC	1599 SE TIDEWATER PL	HOBE SOUND	FL	33455	HOBE SOUND	343944268000272324
4263	SHELLEY DIANE R	8313 SE WOODMERE ST	HOBE SOUND	FL	33455	HOBE SOUND	343944268000272146
4264	PERNA MICHAEL J PERNA SHARENE J	101 WALDFLOWER RD	EAST HARTFORD	CT	06118	HOBE SOUND	343944268000271153
4265	MIEDER, PEGGY A VOGEL, SANG, ARTHUR	7830 SE CACTUS TRL	HOBE SOUND	FL	33455	HOBE SOUND	343944268000272043
4266	VINICONIS STANLEY J VINICONIS SUZANNE	8174 SE VILLA WAY #C-2728	HOBE SOUND	FL	33455	HOBE SOUND	34394426800270845
4267	STUCKEY, DARLENE STUCKEY, GARY BRYANT JR	1828 BARBARESCO LN	BRENTWOOD	CA	94513	HOBE SOUND	34394426800272352
4268	PALETTE CAROLYN L	2891 HILLBROOK WAY	DECATUR	GA	30023	HOBE SOUND	34394426800273528
4269	STATS GREGORY J JOAN C	8092 SE VILLA CIR	HOBE SOUND	FL	33476	HOBE SOUND	34394426800273644
4270	MORRISON IRENE P PATRICK COLLEEN D	PO BOX 8334	HOBE SOUND	FL	33455	HOBE SOUND	34394426800273644
4271	STEVENS JAMES J & BARBARA J	7905 SE VILLA CIR #2730	HOBE SOUND	MI	48783	HOBE SOUND	34394426800271345
4272	FAIR SARAH C TR	610 W 28TH AVE	SALITSAINTE MARIE	MI	49783	HOBE SOUND	343944268000000000
4273	KEELER MICHAEL LE	NA	UNKOWN	FL	33455	HOBE SOUND	343944268000270736
4274	BEHLING PETER LOVEL SAVOIE JACQUELINE ANN	7984 SE VILLA CIR UNIT 2707C	HOBE SOUND	FL	33455	HOBE SOUND	343944268000271414
4275	CONDONMINUM HEADER VILLAS OF HOBE SOUND CONDO ASSOCIATI	8008 SE VILLA CIR	HOBE SOUND	FL	33455	HOBE SOUND	343944268000272823
4276	SPITTLER, CAROL M(LE)	2821 HERITAGE LANDING	SAINT CHARLES	MO	63303	HOBE SOUND	3439442680002722117
4277	TURNER WALLACE R	9004 SE PELICANI ISLAND WAY	HOBE SOUND	FL	33455	HOBE SOUND	343944268000272831
4278	STEERS JAMES STEERS BARBARA	8094 SE VILLA CIR	HOBE SOUND	FL	33455	HOBE SOUND	343944268000272964
4279	GALAN JOSEPH A GALAN ELIZABETH W	8008 SE VILLA CIR	HOBE SOUND	FL	33455	HOBE SOUND	343944268000272964
4280	AMEERULLAH AHAMADEEN	7855 SE VILLA CIR #2715	HOBE SOUND	FL	33455	HOBE SOUND	343944268000273038
4281	JONES ELAINE M TR	7907 SE VILLA CIR #2730	HOBE SOUND	FL	33455	HOBE SOUND	343944268000273038
4282	PTRAK MICHAEL J & ERIN	8536 SE MAY TERR	HOBE SOUND	FL	33455	HOBE SOUND	343944268000273038
4283	DALLAS JOSEPHINE	7940 SE VILLA CIR #2704	HOBE SOUND	FL	33455	HOBE SOUND	343944268000273038
4284	CHARLES B KING SR & MARY T KING REVO	12923 SE OLD CYPRESS DR	HOBE SOUND	FL	33455	HOBE SOUND	343944268000273038
4285	MONETTA KAREN	12651 SE OLD CYPRESS DR	HOBE SOUND	FL	33455	HOBE SOUND	343944268000273038
4286	NILLOW HARTFORD C NILLOW LYNN PAGE	12691 SE OLD CYPRESS DR	HOBE SOUND	FL	33455	HOBE SOUND	343944268000273038
4287	GUELLO HA CHAU	12578 SE OLD CYPRESS DR	HOBE SOUND	FL	33455	HOBE SOUND	343944268000273038
4288	STABLEY PAULA	3400 IRVINE AVE STE 212	NEWPORT BEACH	CA	92680	HOBE SOUND	34394426800100050100
4289	JASPERS B LEE TR	12696 SE OLD CYPRESS DR	HOBE SOUND	FL	33455	HOBE SOUND	34394426800100050100
4290	JARVIS, HOLLY GATHERHOUSE	6022 W CHESTER PIKE STE 100	NEWPORT BEACH	CA	92680	HOBE SOUND	34394426800100050100
4291	TAKORIMINA GASPER TAKORIMINA MARILYN C	12578 SE OLD CYPRESS DR	HOBE SOUND	FL	33455	HOBE SOUND	34394426800100050100
4292	LITTLE ALLIGATOR LLC	3006 WOODSIDE ST #6011	HOBE SOUND	FL	33455	HOBE SOUND	34394426800100050100
4293	RUSSELL CYNTHIA C	306 BEACHLAND BLVD PMB 320	DALLAS	TX	75204	HOBE SOUND	34394426800100050100
4294	GILDAY MARY JANE	339 E ASHLAND ST	VERO BEACH	FL	33920	HOBE SOUND	34394426800100050100
4295	CLARK JOHN S	12585 SE OLD CYPRESS DR	DOYLESTOWN	PA	18901	HOBE SOUND	34394426800100050100
4296	COX GREGORY E COX KATHLEEN S	555 COUNTRY CLUB DR	HOBE SOUND	FL	33455	HOBE SOUND	34394426800100050100
4297	BOUDREAU PAUL MICHAEL MITCHELL LEE JAY	12635 SE OLD CYPRESS DR	HOBE SOUND	FL	33455	HOBE SOUND	34394426800100050100
4298	HOLMES JEFFREY G & DIANA M	12619 SE OLD CYPRESS DR	HOBE SOUND	IL	60143	HOBE SOUND	34394426800100050100
4299	GLENNON AMANDA	408 SAINT PETER ST STE 434	HOBE SOUND	FL	33455	HOBE SOUND	34394426800100050100
4300	ALTRINGER ANDREA MARIE	8228 SAN FIDEL WAY	HOBE SOUND	FL	33455	HOBE SOUND	34394426800100050100
4301	EDWARD H HAMM TRUST	4 SCHLEY AVE	HOBE SOUND	MN	55102	HOBE SOUND	343944268000000209
4302	FERNANDEZ JIMMY D CASAL-FERNANDEZ ALYN C	8164 SE CROFT CIR UN B4	HOBE SOUND	NY	10801	HOBE SOUND	343944268000000209
4303	CARRASCIO DENNIS & LORNA	8165 SE CROFT CIR UNIT C-2	HOBE SOUND	FL	33455	HOBE SOUND	343944268000000209
4304	LACOMBE DARRA	7846 SE HERITAGE BLVD	HOBE SOUND	FL	33455	HOBE SOUND	343944268000000209
4305	ARNAUD, SHARON	2 CHEMIN HARRY GEORGE N	HOBE SOUND	FL	33455	HOBE SOUND	343944268000000209
4306	PARMIGIANO VIRGINIA H PARMIGIANO NICHOLAS		MASONVILLE QC J0E1X0	QC	J0E1X0	HOBE SOUND	343944268000000209
4307	GAUDREAU HELENE PROVOST GILLES						

4377	BYRNE PETER	8058 SE VILLA CIR UNIT D	HOBE SOUND	FL	33465	Hobe Sound	343942505000273449
4378	DANIELSEN ERIC	8073 SE VILLA CIR	HOBE SOUND	FL	33465	Hobe Sound	343942505000273323
4379	AUGUSTUS EUGENE THOMPSON & GLORIA JIE	8153 SE VILLA WAY #2718	HOBE SOUND	FL	33465	Hobe Sound	343942505000271824
4380	WILLIAMS JOEL B WILLIAMS CONSTANCE E	7939 SE VILLA CIR #2703	HOBE SOUND	FL	33465	Hobe Sound	343942505000272034
4381	KLOSER, JOSEPH JR	PO BOX 622	HOBE SOUND	FL	33465	Hobe Sound	343942505000272510
4382	CARLISLE SANDRA K	8172 SE VILLA WAY #D-2726	HOBE SOUND	FL	33465	Hobe Sound	343942505000272845
4383	MARBEN PATRICIA A	221 SHEILA DR	WELLINGTON	OH	44090	Hobe Sound	343942505000272726
4384	JOSEPHINE ESPPOSITO IRENOVOCABLE TRUST	8089 SE VILLA CIR	HOBE SOUND	NY	11731	Hobe Sound	343942505000272194
4385	PELLETIER KAREN M PELLETIER MICHAEL J	8080 SE VILLA CIR	HOBE SOUND	FL	33465	Hobe Sound	343942505000272145
4387	KENDALL EDITH N LIE	168 CLEVELAND AVE	HOBE SOUND	FL	33465	Hobe Sound	343942505000272344
4388	SMITH, JOHN S & EVELYN R	8188 SE VILLA WAY	HOBE SOUND	FL	33465	Hobe Sound	343942505000272315
4389	ADAMS THOMAS A & JOANNI R	7983 SE VILLA CIR #2716	HOBE SOUND	FL	33465	Hobe Sound	343942505000272315
4390	GILCHRIST JANET	23 WOOLSEY CT	HOBE SOUND	FL	33465	Hobe Sound	343942505000272413
4391	APAI JOHN & CAROLYN	8022 SE VILLA CIR UNIT 2711-B	HOBE SOUND	MA	01959	Hobe Sound	343942505000272743
4392	KIRK MARK L	7979 SE VILLA CIR	NEUBURYPORI	VT	05452	Hobe Sound	343942505000272743
4392	MCCELLAN HELEN J LIE	30 HARBOR ST	ESSEX JUNCTION	VT	05452	Hobe Sound	343942505000272827
4393	CURRY BRENDA MARIE	38 RIVERVIEW DR	ROCHESTER	NY	14618	Hobe Sound	343942505000272827
4394	KENT S BOORAEI REVOCABLE TRUST	198 ANTLERS DR	HOBE SOUND	FL	33465	Hobe Sound	343942505000273537
4396	STORTI YVONNE MARIE	8064 SE VILLA CIR	HOBE SOUND	FL	33465	Hobe Sound	343942505000270219
4398	GENE KATHLEEN	7920 SE VILLA CIR	COLUMBIA	CT	06237	Hobe Sound	343942505000270512
4399	MERRITT-MEYER JOYCE ANN	337 ROUTE 87	HOBE SOUND	FL	33465	Hobe Sound	343942505000270800
4398	WEICH VELVET F	12891 SE OLD CYPRESS DR	OXFORD	CT	06478	Hobe Sound	343942505000270800
4399	PASS DOUGLAS WILLIAM & JOANNE LYNN	9 OLD FARM RD	LODUST VALLEY	NY	11969	Hobe Sound	343942505000270320
4400	MARTINO, LEWIS R & PATRICIA J	PO BOX 508	HOBE SOUND	FL	33465	Hobe Sound	343942505000270320
4401	DANFORTH, FLORENCE	12574 SE OLD CYPRESS DR	HOBE SOUND	MD	21401	Hobe Sound	343942505000270500
4402	WHEELER KYLE AFGAR KARI	600 RIDGELY AVE STE 231	ANNAPOLIS	IL	60143	Hobe Sound	343942505000270420
4403	CHOPRA ADITYA	PO BOX 717	TRASCA	NY	10954	Hobe Sound	343942505000270420
4404	GAVAG, MARTIN J	12871 SE OLD CYPRESS DR	HOBE SOUND	FL	33465	Hobe Sound	343942505000270400
4405	CASEY PATRICIA HANNAH	12607 SE OLD CYPRESS DR	HOBE SOUND	NY	10954	Hobe Sound	343942505000270400
4406	SCOGIO SUSANNA M	135 WEST NYACK RD #31	NAULET	FL	33465	Hobe Sound	343942505000270400
4407	BLUM GARY	12594 SE OLD CYPRESS DR	HOBE SOUND	FL	33465	Hobe Sound	343942505000270400
4408	ROTHWELL PETER & MARIANNE	N/A	UNKNOWN	FL	33465	Hobe Sound	343942505000270400
4409	CONDOMINIUM HEADER	10922 SE MARIGOLD CIR	HOBE SOUND	FL	33465	Hobe Sound	343942505000270400
4410	MORGAN MARTHA S	1064 SE SLASH PINE CT	HOBE SOUND	GA	30345	Hobe Sound	343942505000270400
4411	HACKETT WILLIAM J SILVEIRA VERONICA	1876 CENTURY BLVD SUITE 420	ATLANTA	FL	30345	Hobe Sound	343942505000270400
4412	UNITED STATES OF AMERICA UNITED STATES OF AMERICA	8833 SE CERES ST	HOBE SOUND	FL	33465	Hobe Sound	343942505000270400
4413	SANDS RACHEL H	20 RIVERVIEW RD	HOBE SOUND	FL	33465	Hobe Sound	343942505000270400
4414	CRISP, EMILY R	309 CIRCLE WEST	JUPITER	FL	33465	Hobe Sound	343942505000270400
4415	SHELBRIDGE HOMEOWNERS ASSOCIATION I	8228 SE CROFT CIR #148	HOBE SOUND	FL	33465	Hobe Sound	343942505000270400
4416	MURPHY WILLIAM H & LINDA M	8163 SE CROFT CIR APT C 8	HOBE SOUND	FL	33465	Hobe Sound	343942505000270400
4417	GREENLING KENNETH	8492 SE CROFT CIR G7	HOBE SOUND	FL	33465	Hobe Sound	343942505000270400
4418	JONES RICHARD P CAMPION BARBARA	10590 SE CROFT CT	HOBE SOUND	FL	33465	Hobe Sound	343942505000270400
4419	PINE CROFT CONDOMINIUM ASSOCIATION I	2816 SE WILLoughBY BLVD	STUART	FL	34994	Hobe Sound	343942505000270400
4420	DALE, MICHAEL L DALE STEPHANIE R	P O BOX 310	DERBY	VT	05229	Hobe Sound	343942505000270400
4421	BARTLEY BARBARA	346 BIDOLE ST	CHESSAPEAKE CITY	MD	21815	Hobe Sound	343942505000270400
4422	CUPERTO, CHARLES & EMILY	8227 SE CROFT CIR #K-2	HOBE SOUND	FL	33465	Hobe Sound	343942505000270400
4423	WHITE WENDE E UE	8291 SE CROFT CIR UNIT M-4	HOBE SOUND	FL	33465	Hobe Sound	343942505000270400
4424	YENGER RACHEL M	104 RUE REAUMUR 75002	PARIS	FL	33465	Hobe Sound	343942505000270400
4425	SEAVIER, LAUREN A	8132 SE CROFT CIR A-5	HOBE SOUND	FL	33465	Hobe Sound	343942505000270400
4426	NAGY, ANITA H	10501 SE CROFT CT D-1	HOBE SOUND	FL	33465	Hobe Sound	343942505000270400
4427	KELLERMAN, KATHLEEN	6616 SE FLORAL TERR	HOBE SOUND	FL	33465	Hobe Sound	343942505000270400
4428	ADAMS, GLENN & SUSAN	8420 SE CROFT CIR #E-6	HOBE SOUND	FL	33465	Hobe Sound	343942505000270400
4429	DENRO DAVID J JR	8195 SE CROFT CIR H-1	HOBE SOUND	IL	60073	Hobe Sound	343942505000270400
4430	SHARP, KENNETH R	414 PERWINKLE WAY	PROSPECT HEIGHTS	IL	60073	Hobe Sound	343942505000270400
4431	GOLES JOHN GOLES GAIL M	8195 SE CROFT CIR H-3	HOBE SOUND	FL	33465	Hobe Sound	343942505000270400
4432	COWPER JACQUELINE A TR	8389 SE WOODCREST PL	HOBE SOUND	FL	33465	Hobe Sound	343942505000270400
4433	ZHANG HUA	8184 SE CROFT CIR #B-7	HOBE SOUND	FL	33465	Hobe Sound	343942505000270400
4434	WIPO CHARLES RICHARD SOGOLESKI CHRISTINE	8228 SE CROFT CIR APT J-6	HOBE SOUND	FL	33465	Hobe Sound	343942505000270400
4435	HERRO ROGER S	7946 SE VILLA CIR # 2704	HOBE SOUND	FL	33465	Hobe Sound	343942505000270400
4436	JAMES C BUSH TRUST	8132 SE CROFT CIR #A-11	HOBE SOUND	FL	33465	Hobe Sound	343942505000270400
4437	FITCH DAVID	7942 SE VILLA CIR	HOBE SOUND	FL	33478	Hobe Sound	343942505000270400
4438	DEWITT PAUL LIE	16356 ALEXANDER RUN	JUPITER	FL	01537	Hobe Sound	343942505000272831
4439	MONFRED LOUIS	7 POLONIA DR	NORTH OXFORD	MA	01818	Hobe Sound	343942505000272832
4440	MACLEOD SCOTT H & SUSAN L	68 FIELDSTONE DR	COVENTRY	RI	02818	Hobe Sound	343942505000272832
4441	BLANDFORD THOMAS W BLANDFORD SUPING	4 OAKLEAF RD	GREENVILLE	SC	29809	Hobe Sound	343942505000272840
4442	FUDGE LARRY G TOTH SUE N	11886 SE PLUTUS AVE	HOBE SOUND	FL	33465	Hobe Sound	343942505000271935
4443	NYMAN CARL L TR	89 JOSHUAS WAY	EASTHAM	MA	02842	Hobe Sound	343942505000271935
4444	ZETTELHACK ALAN ZETTELHACK MARY	8186 SE VILLA WAY #2725	HOBE SOUND	FL	33465	Hobe Sound	343942505000272829



BUREAU OF DIRECT MAIL INC.

February 28, 2020

Jana Cox
Office of Community Development
Martin County Board of County Commissioners
2401 SE Monterey Road
Stuart, FL 34996

**RE: Hobe Sound notification letter and Hobe Sound CRA.MAP mailing
Purchase Order #P2003280**

I hereby certify that the Bureau of Direct Mail Inc., has prepared and mailed 2,771 notification letters, frequently asked question notice and the map of the corresponding area as provided by the client to the recipients on the clients supplied mailing list.

The mailing was delivered to the West Palm Beach Post Office at Summit Boulevard on February 28, 2020. A total of 2,771 pieces were mailed. 2,758 to domestic addresses and 13 to foreign addresses.

Bonnie Arnold
Bonnie.Arnold@Bureauinc.com
Bureau of Direct Mail Inc.