

Carolyn Schmidt

From: George Stokus
Sent: Thursday, October 27, 2022 3:19 PM
To: Carolyn Schmidt
Subject: FW: New Information on puppy selling pet stores

For the ACCOB packet. WE need to also include the google documents linked.

Respectfully,

George M. Stokus
Assistant County Administrator

(772) 221-2352
2401 SE Monterey Road
Stuart, FL 34996

From: Kate MacFall <kmacfall@humanesociety.org>
Sent: Thursday, October 27, 2022 11:38 AM
To: George Stokus <gstokus@martin.fl.us>
Subject: FW: New Information on puppy selling pet stores

**Caution: This email originated from an external source.
Be Suspicious of Attachments, Links, and Requests for Login Information**

Hi George,
I sent the email below to each of the commissioners and wanted to let you know. Would it be possible to include this information in the packets you are making for the advisory board members? Please let me know if there is anything I can do to assist.
Thanks!
Kate
850 508-1001

From: Kate MacFall <kmacfall@humanesociety.org>
Sent: Thursday, October 27, 2022 11:23 AM
To: Doug Smith <dsmith@martin.fl.us>
Subject: New Information on puppy selling pet stores

Hello Mr. Chairman,

Thank you for your continued attention to the county's puppy-selling pet store issue. I wrote to you a couple weeks ago urging you to keep the humane pet store ordinance intact, and I'm following up today with new information demonstrating just how important it is to stand by the vote you took in June.

Puppy Mills: Since the ordinance was enacted, we've received significantly more public records connecting Martin County's two puppy stores to large-scale, Midwest puppy mills—some with terrible animal welfare records. Stopping these stores from trucking in puppies from cruel puppy mills to sell to

unsuspecting consumers is a key aspect of the humane pet store ordinance. See [here](#) for details on local stores' puppy mill connection.

Mr. Goessel's criminal record: According to 19th Judicial Circuit of Florida (Martin County) court documents, Wags About You owner, Ryan Goessel, is on probation for "criminal use of personal I.D. information" and "offering an animal for sale without proper health requirements." He was arrested and charged after a customer reported a fraudulent health certificate to the FL Dept. of Agriculture. (The veterinarian on the health certificate claimed to have never seen the cat.) Last month, Goessel was ordered not to sell animals out of his home, to discontinue the corporate sale of animals by the end of 2022, with the court noting he could retain ownership of Wags About You, and to make restitution to the victim in the amount of \$1400. See [here](#) for a compilation of these court documents.

Ms. Scott's history of violations: The owner of The Noble Paw, Jill Scott, has a history of violations for selling puppies in violation of Palm Beach County law from Petlife—the animal hospital she owns. In 2020, Palm Beach County Animal Care and Control cited her for selling puppies without the required permit and failing to provide required data to the county, after health certificates were obtained showing the animal hospital obtained the puppies from an Ohio puppy broker. She received similar citations in 2017. See [here](#) for a compilation of documents obtained from Palm Beach County, including hostile text messages from Scott to the animal control officer handling the case.

The problems noted above stem from the sale of puppies, and we are happy to be a resource for the stores as they transition to a business model focused on pet products and services—a model that can also be lucrative for these store owners if they decide to embrace it.

Best,
Kate

Kate MacFall

Florida Senior State Director

kmacfall@humanesociety.org

850.508.1001

humanesociety.org



The Humane Society of the United States is the nation's most effective animal protection organization, fighting for all animals for more than 60 years. To support our work, please make a [monthly donation](#), give in [another way](#) or [volunteer](#).



Martin County Pet Store Sourcing

Table of Contents

The Noble Paw - Puppy Sourcing	
Judy Raney, Raney's Royal Dogs.....	2
Monica Dodson, EZ Duz It Kennel	6
Justin Jackson and La Nae Jackson, Jackson Pets	10
Judy and Jeffrey Gray, G&P Kennel	39
Sharon Rich, S&R Kennel.....	43
Debra Shine, Sunshine Kennel.....	49
Tina and Brandon Hough, Hough's Kennel	51
Jerry Zebel, Malta Village Kennel	54
Wags About You – Puppy Sourcing	
Shelly Cox, Big Creek Kennel	57
Sally Culver, Culver Lane Kennel	60
Josh & Kallie Bateman, Puppy Travelers	72
Tiffanie Kurz, Tiffanies LLC.....	76
Troy Wedel, Canterbury Tails	85

Judy Raney, Raney's Royal Dogs (Liberty, KS)

Based on Certificates of Veterinary Inspection, this breeder sold to The Noble Paw on 4/3/2022. (see in KS spreadsheet excerpt below*)

Certificate Nr.	Inspection Date	Receipt Date	Consignor Name	Consignor Business	Consignor Address	Consignor State	Consignee Name	Consignee Business	Consignee Address	Consignee State
22K0283043M	02/08/2022	02/19/2022	Kathy Loe		3812 N. Rd Palote KS 67428	KANSAS	The Noble Paw		2468 SE Federal Stuart FL 34994	FLORIDA
48672164710989	02/12/2022	02/14/2022	Loe Kennels Loe Kennels		3812 N Rd Palote KS 67428	KANSAS	The Noble Paw		2468 SE Federal Stuart FL 34994	FLORIDA
486493165379243	05/19/2022	05/31/2022	Jackson, Justin		424 6th Rd Clifton, KS 66937	KANSAS	Scott, Jill		2468 SE Federal Hwy Stuart FL 34994	FLORIDA
4878931651242289	04/28/2022	05/12/2022	LABRY & VETTE B & S KENNELS		1168 RD 99 Vale KS 66865	KANSAS	SCOTT, JILL		2468 SE Federal Hwy Stuart FL 34994	FLORIDA
4882161669346886	04/03/2022	04/07/2022	Raney, Judy		3089 Cr 5580 Liberty KS 67251	KANSAS	The Noble Paw		2468 SE Federal Hwy Stuart FL 34994	FLORIDA
48C7118428	03/25/2022	03/21/2022	Shady Grove Kennel/SAMUEL WOOD		313 E Red Rock Rd Hutchinson KS 67501	KANSAS	The Noble Paw		2468 SE Federal Stuart FL 34994	FLORIDA

This breeder was found with the following conditions based on documentation below:

- Pictures that show raised wire cages and outdoor kennels. (taken as a part of an undercover, roadside investigation by the Humane Society of the United States in 2022.)
- Repeat violations from the USDA for not maintaining flooring that is safe for dogs to walk on.

*Full spreadsheet available to [download here](#).

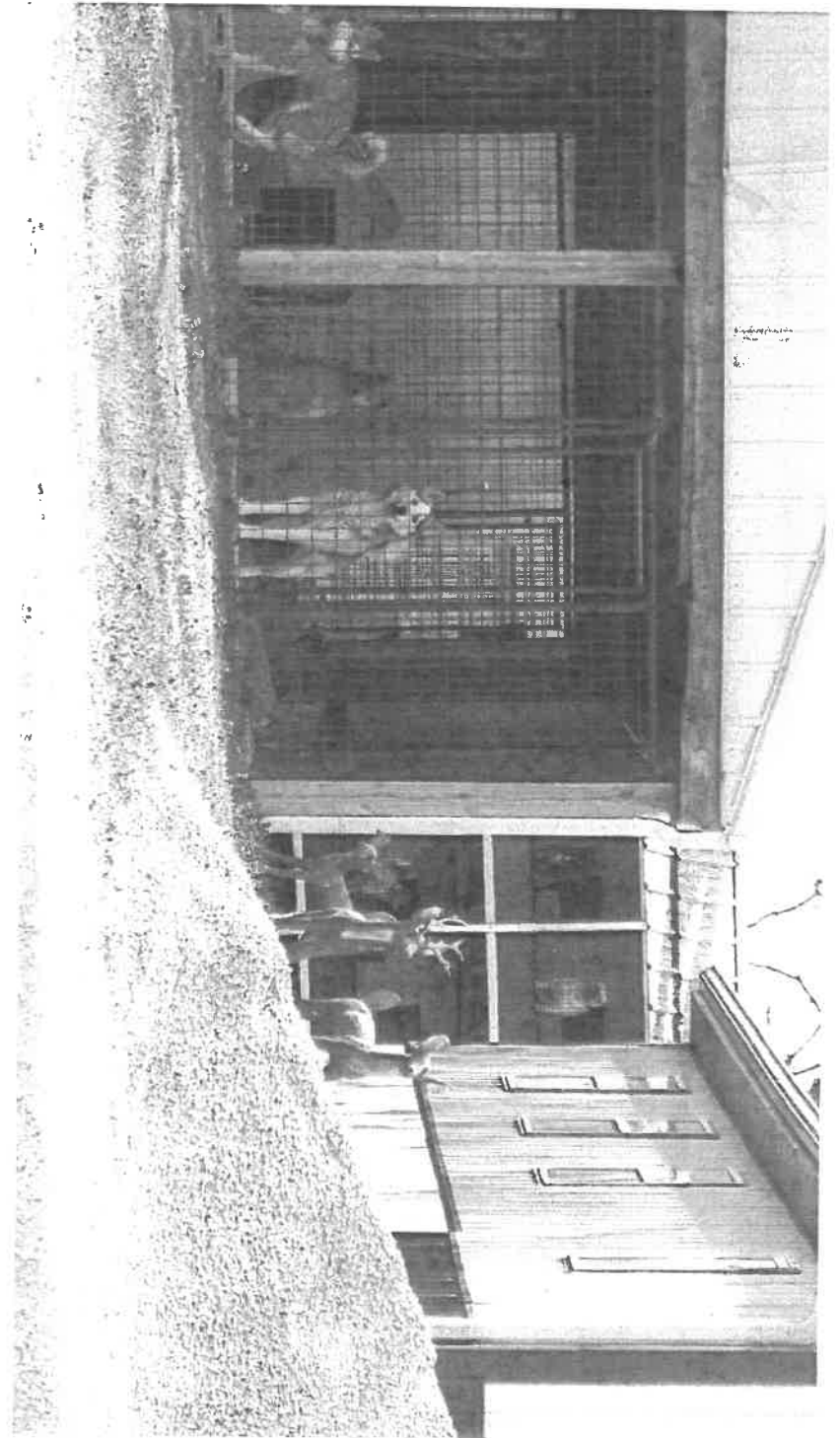
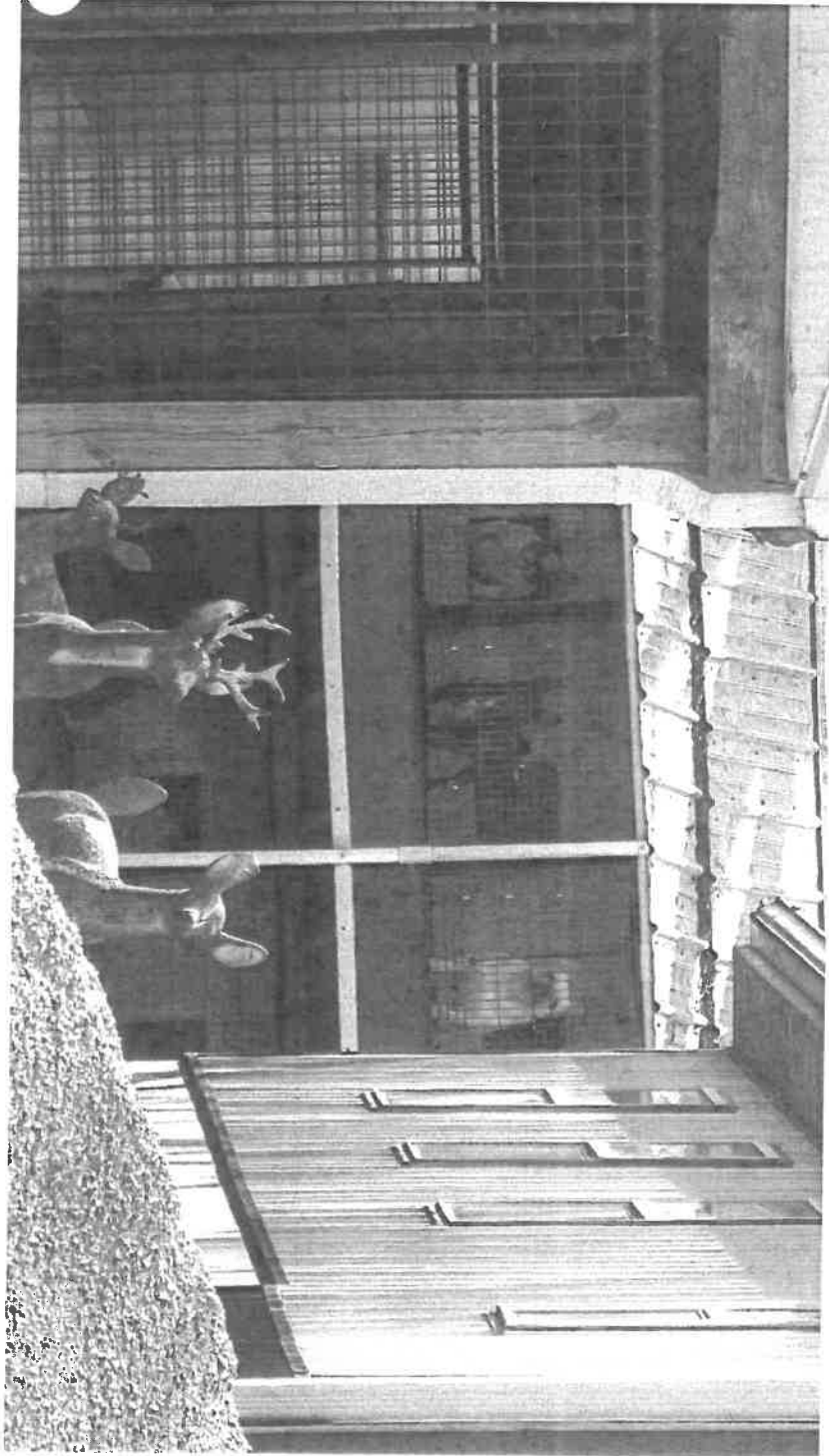



Inspection Report

Judy Raney
3069 County Road 5500
Liberty, KS 67351

Customer ID: 16158
Certificate: 48-A-1624
Site: 001
Judy Raney

Type: ROUTINE INSPECTION
Date: 10-SEP-2015

3.6(a)(2)(12) REPEAT
PRIMARY ENCLOSURES.

The outside wire runs of the Stacker building that are coated with a material (plastic/fiberglass/rubber, etc.) have numerous missing pieces of the material, leaving bare wire that is not adequate flooring for dogs to walk on. Metal strands of wire used for flooring must be greater than 1/8 of an inch in diameter (9 gauge) or coated. These missing pieces of coating leave the metal wire strands that dogs are walking on bare and less than 9 gauge. This flooring must be repaired or replaced in a manner that can maintain a safe environment for dogs to walk. This will help ensure that the dogs in this building are on flooring that will allow them to move around comfortable and be injury free.

This inspection and exit briefing were conducted with the facility owner and Karl Thornton, ACI



United States Department of Agriculture Customer: 16158
Animal and Plant Health Inspection Service Inspection Date: 10-SEP-15
Species Inspected

Cust No	Cert No	Site	Site Name	Inspection
16158	48-A-1624	001	Judy Raney	10-SEP-15

Count	Scientific Name	Common Name
000055	Canis lupus familiaris	DOG ADULT
000020	Canis lupus familiaris	DOG PUPPY
000075	Total	



Inspection Report



3069 County Road 5500
Liberty, KS 67351

Customer ID: **16158**

Certificate: **48-A-1624**

Site: 001

Judy Raney

Type: ROUTINE INSPECTION
Date: 04-JUN-2015

3.6(a)(2)(12)

REPEAT

PRIMARY ENCLOSURES.

The outside wire runs of the Stacker building that are coated with a material (plastic/fiberglass/rubber, etc.) have numerous missing pieces of the material, leaving bare wire that is not adequate flooring for dogs to walk on. Metal strands of wire used for flooring must be greater than 1/8 of an inch in diameter (9 gauge) or coated. These missing pieces of coating leave the wire flooring less than 9 gauge. The rolled/painted black plastic like coating that was put on the bare wire flooring since the last inspection is not adequately covering the wire and has peeled off. This flooring must be repaired or replaced in a manner that can maintain a safe environment for dogs to walk. This will help ensure that the dogs in this building are on flooring that will allow them to move around comfortable and be injury free.

This inspection and exit briefing were conducted with the facility owner.



United States Department of Agriculture
Animal and Plant Health Inspection Service

Customer: 16158
Inspection Date: 04-JUN-15

Species Inspected

Cust No	Cert No	Site	Site Name	Inspection
16158	48-A-1624	001	Judy Raney	04-JUN-15

Count

Scientific Name
Canis lupus familiaris
Canis lupus familiaris

Total

Common Name
DOG ADULT
DOG PUPPY

Monica Dodson, EZ Duz It Kennel (Purdy, MO)

Based on Certificates of Veterinary Inspection, this breeder sold to The Noble Paw on 12/20/2021. (see CVI below)

This breeder was found with the following conditions based on documentation below:

- USDA violations from earlier this year describe:
 - "a buildup of brown grime on the walls"
 - "an accumulation of fecal material"
 - "12 dogs noted to have a grade 4 dental disease"
 - "long nails that curved to the side"
- A 2019 MO Dept. of Ag. inspection found no disposition records on two puppies that died at the facility.



Missouri Department of Agriculture
 PO Box 630
 Jefferson City, MO 65102
 Phone: 673-251-2377
 Fax: 673-251-8919

CERTIFICATE OF VETERINARY INSPECTION
 Contact State of Destination for Movement Requirements and Certificate Validity
 FOR FOREIGN SHIPMENTS (Outside United States or Leaving United States) USE FEDERAL FORM
 For Interstate Travel - Certificate Valid for 30 days from inspection

CERTIFICATE NUMBER
 21-MO-17904921

INSPECTION DATE 2021-12-10	ISSUE DATE 2021-12-10	ENTRY PERMIT NUMBER 1	BRAND INSPECTION NUMBER & ISSUE DATE 1
-------------------------------	--------------------------	--------------------------	---

ORIGIN OF SHIPMENT Monica Dodson 11374 Farm Road 2085 Purdy, MO 65734 Phone: 1-417-825-4519 PIN/ID: /	CONSIGNEE, PRESENT OWNER OF SHIPMENT Monica Dodson 11374 Farm Road 2085 Purdy, MO 65734 Phone: 1-417-825-4519 PIN/ID: /	DESTINATION OF SHIPMENT The Noble Paw 2468 Southeast Federal Hwy Stuart, FL 34994 Phone: 851-888-4710 PIN/ID: /
SPECIES - NUMBER IN SHIPMENT Canine (C) - 1 animal	PURPOSE(S) OF MOVEMENT Adoption	CARRIER TYPE Truck/trailer
HERD STATUS NUMBER 1	HERD FREE FOR 1	CARRIER, TRANSPORTER CFL Pet Transport - Clint Leedy 2539 Irondon Ln Joplin, MO 64804 Phone: 417-489-5138 PIN/ID: /

REMARKS/ADDITIONAL CERTIFICATION STATEMENTS - 2
 Legit diagnosis is not in the best interest of canines under the age of 12 weeks. | Animal is acclimated to temperatures up to 85F and down to 20F. | Free from signs of any infectious or communicable diseases, did not originate within an area under quarantine for rabies, and not known to have a history of exposure to a rabies-infected animal(s) prior to importation.
 Shipping Date: 2021-12-13

Name: 69200001089456 | DOB: 2021-10-18 | Color: Red | Gender: Female | Breed: Pekesop | Head Collar: 1

Official ID Types: Microchip | IDs: 69200001089456

Remarks:

Vaccinations							
Name	Type	Manufacturer	Lot Number	Lot Expiration	Administered	Expiration	Remarks
Nobivac 1 - DPPV		Marek	02-121893C		2021-12-04	2022-12-04	
Bordetella		Marek	04080201		2021-11-16	2022-11-16	
Treatments							
Type	Product	Date	Remarks				
Internal parasite	Parasur	2021-12-10					



Inspection Report

E Z Duz It Kennel
11374 farm Road 2085
PURDY, MO 65734

Customer ID: 505222
Certificate: 43-A-6372
Site: 001
E Z DUZ IT KENNEL

Type: ROUTINE INSPECTION
Date: 08-FEB-2022

3.1(e)

Housing facilities, general.

At time of inspection an open bag of dog food was observed on the floor of the sheltered facility. Dog food that is not maintained in a leakproof container is open to contamination and deterioration of its nutritive value. The licensee shall store all opened bags of food in a leakproof container with a tightly fitting lid.

To be correct by: 2/11/22

3.1(a)

Cleaning, sanitization, housekeeping, and pest control.

At time of inspection the outdoor shelters were covered in brown coating of grime. The enclosures (indoor portion) of the sheltered facility, housing puppies, had a build up of brown grime on the walls, floor and heating pad. A build up of hair was noted along the front of the same enclosures. The outdoor portion of the sheltered facility, housing adults, exhibited an accumulation of fecal material. Cleaning of the primary enclosures, removing excreta and sanitizing, is extremely important to reduce disease hazards, prevent soiling of the dogs, insects, pests and odors. The licensee shall implement a proactive cleaning regimen to include sanitizing and additional aggregate (outdoors) to assist the cleaning process.

To be corrected by: 2/11/21

Prepared By: ALICIA GRAVES

Title: ANIMAL CARE INSPECTOR

USDA, APHIS, Animal Care

Date: 10-FEB-2022

Received by Title: Licensee

Date: 10-FEB-2022



Inspection Report

3.13(a)(4)

Veterinary care for dogs.

At time of inspection the hands on exams, conducted on 6/25/21, noted the dental disease score of each animal. The program of Veterinary Care outlined a plan of action for animals exhibiting a dental score of 4 dental disease. The plan of action is to have a complete dental prophylaxis treatment within 6 month of diagnosis. There were 12 dogs noted to have a grade 4 dental disease on the hands on exam document. The 12 dogs diagnosed with the grade 4 dental disease have not had a complete dental prophylaxis at time of inspection.

Dental disease can cause significant health issues if left untreated. Following the outlined procedure required by the Attending Veterinarian is important to the animals health and well-being. The licensee shall make arrangements to have the animals, noted with the grade 4 dental disease, treated as prescribed by the Attending Veterinarian. In addition, the preventative care should include properly trimmed nails. One of the adult female Corgi (941000022312240) was exhibiting long nails that curved to the side due to their excessive length. Improper nail care can cause an impact on the animals health and well-being. The licensee shall implement the nail care preventative as outlined by the Attending Veterinarian.

To be corrected by: (Dental) 3/9/22

To be corrected by: (nails) 2/11/22

This inspection and exit interview were conducted with

Prepared By: ALICIA GRAVES

USDA, APHIS, Animal Care

Date: 10-FEB-2022

Title: ANIMAL CARE INSPECTOR

Received by Title: Licensee

Date: 10-FEB-2022



MISSOURI DEPARTMENT OF AGRICULTURE
 Division of Animal Health
 P. O. Box 630 - Jefferson City, MO 65102-0630

INSPECTION REPORT

Complaint
 Routine Inspection

Monica Dodson
 EZ Duz It Kennel
 EZ Duz It Kennel
 11374 Farm Rd 2085
 Purdy MO 64734

County: Barry
 License ID: AC002NN3
 Inspection Date: 07/18/2019
 4:25 PM

NARRATIVE

Inventory Counts:

25	Puppies
34	Adult Dog
0	Kittens
0	Adult Cat

Inspection Conducted by Sandra Greenwell.

CATEGORY III: Non-compliant item(s) identified this inspection:

Item No: 46. Recordkeeping Requirements

2 CSR 30-9.020 (11) (A) 1. E. The date a dog or cat was acquired or disposed of, or both, and the method of disposition, including by death or euthanasia.

7/18/2019 - During today's inspection the licensee was unable to provide the date and method of disposition on two Auggie puppies, which she stated had died at the facility. From this date forward, the license shall maintain records that accurately reflect the date of acquisition and disposition, and the method of disposition, including by death or euthanasia.

To be corrected on: 7/18/2019

Inspection conducted with
 Monica Dodson (Licensee)
 Dr. Rachel Cook (ACFA Program Veterinarian)

Prepared By:

Sandra Greenwell, Animal Health Officer

Date: 09/06/2019

Copy Received By:

Date: 09/06/2019

Justin and LaNae Jackson, Jackson Pets (Clifton, KS)

Based on Certificates of Veterinary Inspection, this breeder sold to The Noble Paw on 5/19/2022. (see in KS spreadsheet excerpt below*)

Certificate No.	Inspection Date	Receipt Date	Consignor Name	Consignor Business	Consignor Address	Consignor State	Consignee Name	Consignee Business	Consignee Address	Consignee State
22KS0839043M	02/08/2022	02/19/2022	Kathy Lee		3812 N. Rd Beloit KS 67428	KANSAS	The Noble Paw		2468 SE Federal Stuart FL 34994	FLORIDA
4847721044719869	02/22/2022	02/24/2022	Lesy DeLaur/Kathy Lee Kennels		3812 N Rd Beloit KS 67428	KANSAS	The Noble Paw		2468 Se Federal Stuart FL 34994	FLORIDA
4844991635797243	05/19/2022	05/31/2022	Jackson, Justin		422 6th Rd. Clifton KS 66937	KANSAS	Scott, JILL		2468 Se Federal Hwy Stuart FL 34994	FLORIDA
4870391651242209	04/28/2022	05/13/2022	LARRY & VYETTE	JP & S KEMMELS	402 E 6th St Clifton KS 66935	KANSAS	SCOTT, JILL		2468 SE FEDERAL HWY STUART FL 34994	FLORIDA
4892161649349866	04/03/2022	04/07/2022	Ronny, Judy		3809 Cr 520 Liberty KS 67951	KANSAS	The Noble Paw		2468 Se Federal Hwy Stuart FL 34994	FLORIDA
48001134428	03/29/2022	03/31/2022	Shady Grove Kennels/SWIMMEL YODER		313 E Red Rock Rd Hutchinson KS 67501	KANSAS	The Noble Paw		2468 SE Federal Stuart FL 34994	FLORIDA

This breeder was found with the following conditions based on documentation below:

- USDA listed 400+ total dogs on the property in 2022
- History of violations from the USDA and the KS Dept. of Ag. including:
 - Thin dogs, with ribs and backbones visible
 - Rusty and chewed surfaces
 - Accumulation of feces, flies, grime and dirt
 - Strong odors

*Full spreadsheet available to [download here](#).



United States Department of Agriculture
Animal and Plant Health Inspection Service

Customer: 5740
Inspection Date: 15-Jun-2022

Species Inspected

Cust No	Cert No	Site	Site Name	Inspection
5740	48-A-1849	001	Justin Jackson, La Nae Jackson	15-JUN-2022
Count			Scientific Name	Common Name
000243			<i>Canis lupus familiaris</i>	DOG ADULT
000165			<i>Canis lupus familiaris</i>	DOG PUPPY
000408			Total	



Department of Agriculture

KANSAS DEPARTMENT OF AGRICULTURE
Division of Animal Health
Animal Facility Inspections Program
1320 Research Park Dr, Manhattan, KS 66502

INSPECTION REPORT

AFI Inspection v3

Jackson Pets
LaNae and Justin Jackson
Jackson Pets
424 6th Rd
Clifton KS 66937

County: WASHINGTON
License Number: CB000BAC
Inspection Date: 01/26/2022
Inspected By: Christopher Demel
Purpose: Complaint
Final Result: Satisfactory

Animal Breeder

Narrative

I arrived on scene for a complaint involving a puppy that was dirty and had worms. The complaint is going to be closed out as unfounded as no proof was seen

Animal Inventory

256	Adult Dog	No	Reptile/Amphibian
0	Adult Cat	No	Small Furry
0	Puppies	No	Exotic
0	Kittens	No	Pocket
No	Birds	No	Other

A. Surfaces: 2. Non-Compliant

Severity 2 (Outdoor): K.A.R. 9-18-10. (c)(2)(A)(B) General requirements for housing facilities. (c) Surfaces. (2) All interior surfaces and any surfaces that come into contact with animals shall meet the following requirements: (A) B free of rust; and (B) be free of jagged edges or sharp points that might injure the animals.

-There is some of the metal frames around the house that are starting to get some rust. Keep rust cleaned up and sealed as it is not impervious to moisture.

-Keep any of the chewing on the dog houses smoothed down.

To be corrected on: 2/25/2022

Prepared By: Christopher Demel Date: 01/26/2022 Copy Received By: Justin Date: 01/26/2022

STATE OF KANSAS

DEPARTMENT OF AGRICULTURE
INSPECTION OF ANIMAL WELFARE LICENSEES

DIVISION OF ANIMAL HEALTH

Initial

Routine

Special

Name & Address of facility

Date: 1/3/18

Name: James J. Weston Jacobsen

County: Washington License No: CB00008AC

Address: 4324 60th Rd

City: Elfton Zip Code: 666937

Phone No. 406-2452 Area Code 785

Surfaces - 1 pt - Some observed some on some
dog crates Rust on a dog repair frame,
1 pan w/ rivets, corroded fire pipe fittings,
1 pan has 2 ends of exposed metal
striking out that need to be removed
Maintenance - Bob Reppe 1 doghouse
clean 2 pts - hinges (5 supports in pen) are somewhat
loose, open, etc.

* Animal Appearance - Corky - has a few mats

A four thin dog - animal is mottled and
rusting mats at night as he feeds
need to fill the cold rolls in elevator.

Signature [Handwritten Signature]

Position

Inspector's Signature [Handwritten Signature]

STATE OF KANSAS

DEPARTMENT OF AGRICULTURE
INSPECTION OF ANIMAL WELFARE LICENSEES

DIVISION OF ANIMAL HEALTH

Initial Routine Special

Name & Address of facility

Name: Danae & Justin JacksonDate: 11/13/17County: WashingtonLicense No. LB000BACAddress: 424 6th RdCity: OlistonZip Code: 66737Phone No. 706-0452 Area Code 785

1st Surfaces - Some whelp/puppy boxes showed extensively that prevents proper cleaning. Some doghouses outside have openings showed openings. Some of the water buckets are bent causing tears in metal w/ sharp edges that could injure dog.

2nd Shelter - 2 doghouses are missing floor for one of members of dog. They are missing. Repair a couple of doghouses. One bathroom had wet straw in doghouses & pen was wet throughout. This did not allow drying area for it.

3rd Maintenance - 1 Bathroom pen had pipe frames consisting of rusting.

4th Sanitation - Elevated runs w/ big dogs have feces building up on the areas where the wooden braces are under the wire. Puppies hair coat looked greasy. Owner stated man causes that from feces in pen. Consider larger pen for those as cleaning more frequently.

5th Electric - Repair 1 bulb in sheltered building.

6th Cleaning - Small dog plastic whelp boxes - some showed underside & unable to clean properly. Outside doghouses appear to be gummy. A large portion of water buckets have mineral build-up. Inside of building nooks fell clean-up. Heavy grime, dust, etc.

Non-Compliant Items to be completed by 12/14/17

E-mailed 11/14/17

Position

Inspector's Signature

Paivie AdamsKansas Department of Agriculture
Division of Animal Health1320 Research Park Dr
Manhattan, KS 66502
Office: (785)-564-6607

STATE OF KANSAS

ANIMAL HEALTH DEPARTMENT

INSPECTION OF ANIMAL WELFARE LICENSEES

Name & Address of facility

Name: James Justin Jackson

Address: 424 6th Rd.

City: Clifton Zip Code: 66937

Phone No. 406-0452 Area Code 785

Initial

Routine

Special

Date:

11/3/17

County

Washington

License No.

C8000BAC

Code:

#1 #2 NFL #3 PET Posted?

#4 P&S #5 R #6 HB

Person Interviewed: Justin

Position: Owner

Watering * A few pens were out of water. Owner stated they water 3 x a day. Animals were heavily coated and make them 2 in the pens. Recommendation: Those that empty the water bowls too quickly & would dribble more should be provided larger or more water containers.

Animal Appearance *

1 Golden weaver extremely thin; 1 Maltex had partially closed eye which were inflamed. Recommend seeking veterinary attention for their ailments. 1 Maltex - had excessive amount of feces clumped by its behind. These need to be trimmed off. Keep the over groomed.

Inspector Adams accompanied on inspection. Holly Fenton RDA Administration

James Adams
Inspector's Signature

CA-4

Kansas Department of Agriculture
Division of Animal Health
1320 Research Park Dr
Manhattan, KS 66502
Office: (785)-564-6607
Fax: (785)-564-6778

Phone: 785-564-6778 Fax: 785-564-6778

Date 01/14/16

Kansas Department of Agriculture
1320 Research Park Dr
Manhattan, KS 66502

State License # BO008AC

Time 12:30P

License Type A

USDA# 48A1849

Office: (785) 564-6607 Fax: (785) 564-6778

Inspection Type Routine

NAME Justin & Lamee Jackson

FACILITY NAME Jackson Pkts

ADDRESS 424 6th Rd

PHONE 785 455 2282

CITY Cherokee

COUNTY Washington

ZIP 666937

D/H AVAIL W 10-3

ANIMALS:	BREED	adults	liters	#	BREED:	adults	liters	#
ON	BREED	adults	liters	#	BREED:	adults	liters	#
HAND	BREED	adults	liters	#	BREED:	adults	liters	#
	BREED	adults	liters	#	BREED:	adults	liters	#
	BREED	adults	liters	#	BREED:	adults	liters	#
	BREED	adults	liters	#	BREED:	adults	liters	#

FACILITIES	birds	reptile/amph.	sn. furry	exotic	pocket	other
INDOOR						
SHELTERED						
OUTDOOR						

- CONSTRUCTION: Mooths
- SURFACES: Mooths
- SHELTER: Mooths
- MAINTENANCE: CA4 Mooths
- SANITATION: CA4 Mooths
- DRAINAGE: CA4 Mooths
- SPACING: CA4 Mooths
- CLASSIFICATION: CA4 Mooths
- SEPARATION: CA4 Mooths
- WATER & ELECTRIC: CA4 Mooths
- LIGHT / DARK: CA4 Mooths
- HEATING/COOLING: CA4 Mooths
- VENTILATION: CA4 Mooths
- WASTE DISPOSAL: CA4 Mooths
- FOOD STORAGE: CA4 Mooths
- HEALTH & HUSBANDRY: CA4 Mooths
- FEEDING: CA4 Mooths
- WATERING: CA4 Mooths
- CLEANING: CA4 Mooths
- HOUSEKEEPING: CA4 Mooths
- PEST CONTROL: CA4 Mooths
- ANIMAL APPEARANCE: CA4 Mooths
- EXERCISE: CA4 Mooths
- IDENTIFICATION: CA4 Mooths
- VET CARE PROGRAM: CA4 Mooths
- EUTHANASIA: CA4 Mooths

RECORDS: USDA SELLS TO: Dot Stover

26*SPAY/NEUTER/DEPOSIT: NA

Signature: Justin Adams Inspector: Justin Adams

CA-5 PASS FAIL

STATE OF KANSAS

DEPARTMENT OF AGRICULTURE
INSPECTION OF ANIMAL WELFARE LICENSEESDIVISION OF ANIMAL HEALTH
Initial Routine Special

Name & Address of facility

Name: Jackson Peta

Date: 10/19/16

County

Washington License No. CB0008AC

Address: 424 16th Rd

City:

Dipton

Zip Code 666937

Phone No. 455-2282 Area Code 785

Maintenance: a few intermittent areas of wet/divider, floor, good containers skirt of Britany building, 5 areas of flooring in different pens have broken expanded metal & wires, no signs (some covered) broken wires during inspection. A few plastic dog houses have chipped areas. These need to be repaired or replaced. A talk a couple of divider panels to the floor to stabilize them.

1 pen was covered & broken at the base, 3 good containers cover one deteriorating & need to be replaced. #86 - Base supporting dog house needs to be re-attached. Replace any severely chipped & broken buckets.

Cleaning - Hand water film on water dishes need for water needs to be removed. 5 support lengths of wood accumulate feces, use extra care to remove these areas are cleaned properly. Walk on bed.

* Barnell horses - each had two dogs. It was on the edge of whether those would be considered adequate for a dog. Recommend adding a barrel to each or putting in a larger doghouse.

* I went with to the dog had accumulations of feces. Owner had sprayed them this morning & I was able to dig to monitor them. Continue with the treatment as needed.

Signature



Position

Inspector's Signature





Inspection Report

Justin Jackson
La Nae Jackson
424 6th Rd
Clifton, KS 66937

Customer ID: 5740
Certificate: 48-A-1849
Site: 001
Justin Jackson, La Nae Jackson

Type: ROUTINE INSPECTION
Date: 13-APR-2016

2.40(b)(2) REPEAT

ATTENDING VETERINARIAN AND ADEQUATE VETERINARY CARE (DEALERS AND EXHIBITORS).

* One blue colored adult male Shih Tzu (microchip number 177152) has an white colored, opaque area on the center of the surface of the eye (cornea). There are small blood vessels in the center of the opaque area on the cornea and minimal discharge on the surface of the eye. The upper/inner corner of the white of the eye is red. Eye problems can be caused by trauma, infection, and other medical problems and can be painful. The animal listed above must be examined by a licensed veterinarian in order to ensure that an accurate diagnosis is obtained and an appropriate treatment plan is developed and followed. This information, including the diagnosis, treatment and resolution of the condition, must be documented and made available to the inspector upon request.

3.1(a)

HOUSING FACILITIES, GENERAL.

* Two enclosures, each housing a female dog and her litter, had 40 watt light bulbs overhead as a source of heat for the puppies. These light fixtures were low enough for the mother dogs to come into contact with the bulbs and did not have guards over the bulbs. Unguarded light bulbs can cause burns when they come into contact with the dogs. The licensee must that housing facilities protect the animals from injury. Correct by 4/27/16.

3.1(f)

HOUSING FACILITIES, GENERAL.

* A strong odor was detected coming from the settlement pond during the inspection of this facility. The odor was evident throughout the entire facility. The settlement pond is centrally located in the middle of the dogs being housed in outdoor enclosures. In addition, there was a buildup of fecal waste and flies located along the edge of the settlement pond. The licensee stated that the pond was last pumped in December 2015. Fecal waste buildup over time can allow for strong odors to exist and attract pests which can transmit disease. Fecal waste needs to be removed often enough to help reduce potential disease or health risks to the dogs. The licensee must maintain all outdoor settlement ponds in a manner to prevent odors, diseases, pests and vermin infestation. Correct by 4/27/16.

3.9(b)

ROBERT BACON, A C I USDA, APHIS, Animal Care 13-APR-2016
ANIMAL CARE INSPECTOR 4001

OWNER

13-APR-2016



Inspection Report

FEEDING.

* **Albuidup of dried, caked feed and debris** was observed in the interior of 15 food receptacles. A lack of cleaning of the receptacles could promote bacteria growth and other disease causing agents which could increase the risk of contamination of the feed. The nutritive value could be affected if the feed becomes spoiled or contaminated that could lead to potential health risks. The licensee must ensure that measures are taken to ensure that there is no molding, deterioration or caking of the feed. In addition, all food receptacles are kept clean and must be sanitized in accordance with 3.11 (b) of the regulations. Correct by 4/27/16.

* The facility inspection and exit briefing done on 4/13/16 were conducted with the licensee, Dr. Margaret Shaver VMO and Robert Bacon ACI.

Additional Inspectors

Shaver Margaret, Veterinary Medical Officer



United States Department of Agriculture Customer: 5740
Animal and Plant Health Inspection Service Inspection Date: 13-APR-16

Species Inspected

Cust No	Cert No	Site	Site Name	Inspection
5740	48-A-1849	001	Justin Jackson, La Nae Jackson	13-APR-16

Count	Scientific Name	Common Name
000407	Canis lupus familiaris	DOG ADULT
000150	Canis lupus familiaris	DOG PUPPY
000551	Total	



Photographer:

Peggy Shaver

Legal Name:

(b)(6), (b)(7)(C)

Photo Taken:

(b)(6), (b)(7)(C), '16

03/11/16

(b)(6), (b)(7)(C)

(b)(6), (b)(7)(C)

Inspection:

(b)(6), (b)(7)(C)

Description:

Buildup of dried, caked feed and debris.

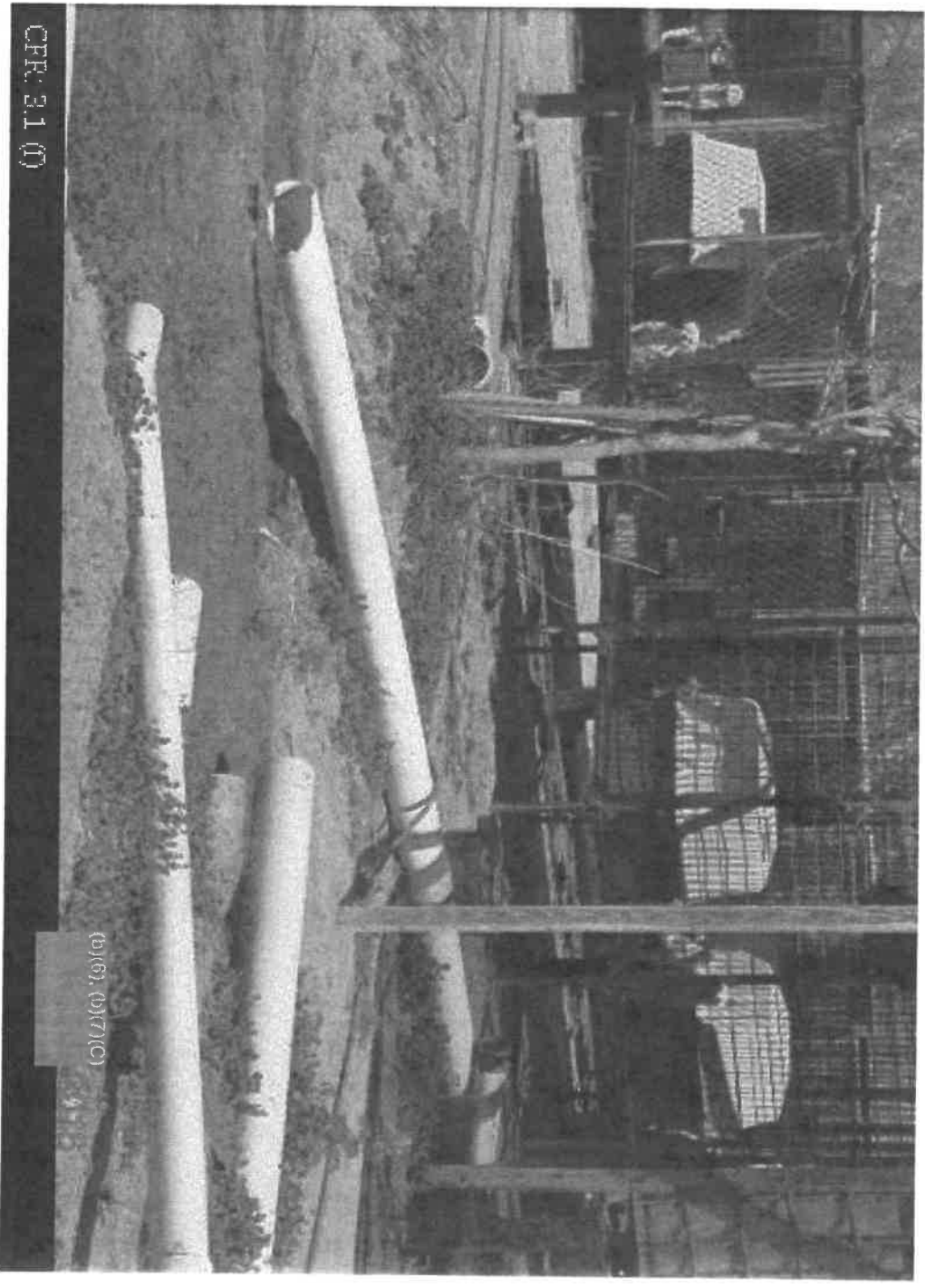

Photographer:

Peggy Shaver

Legal Name:

(b)(6), (b)(7)(C)

Photo Taken:

(b)(6), (b)(7)(C), '16

Inspection:

(b)(6), (b)(7)(C)

Description:

Waste and files collecting on edge of settlement pond.

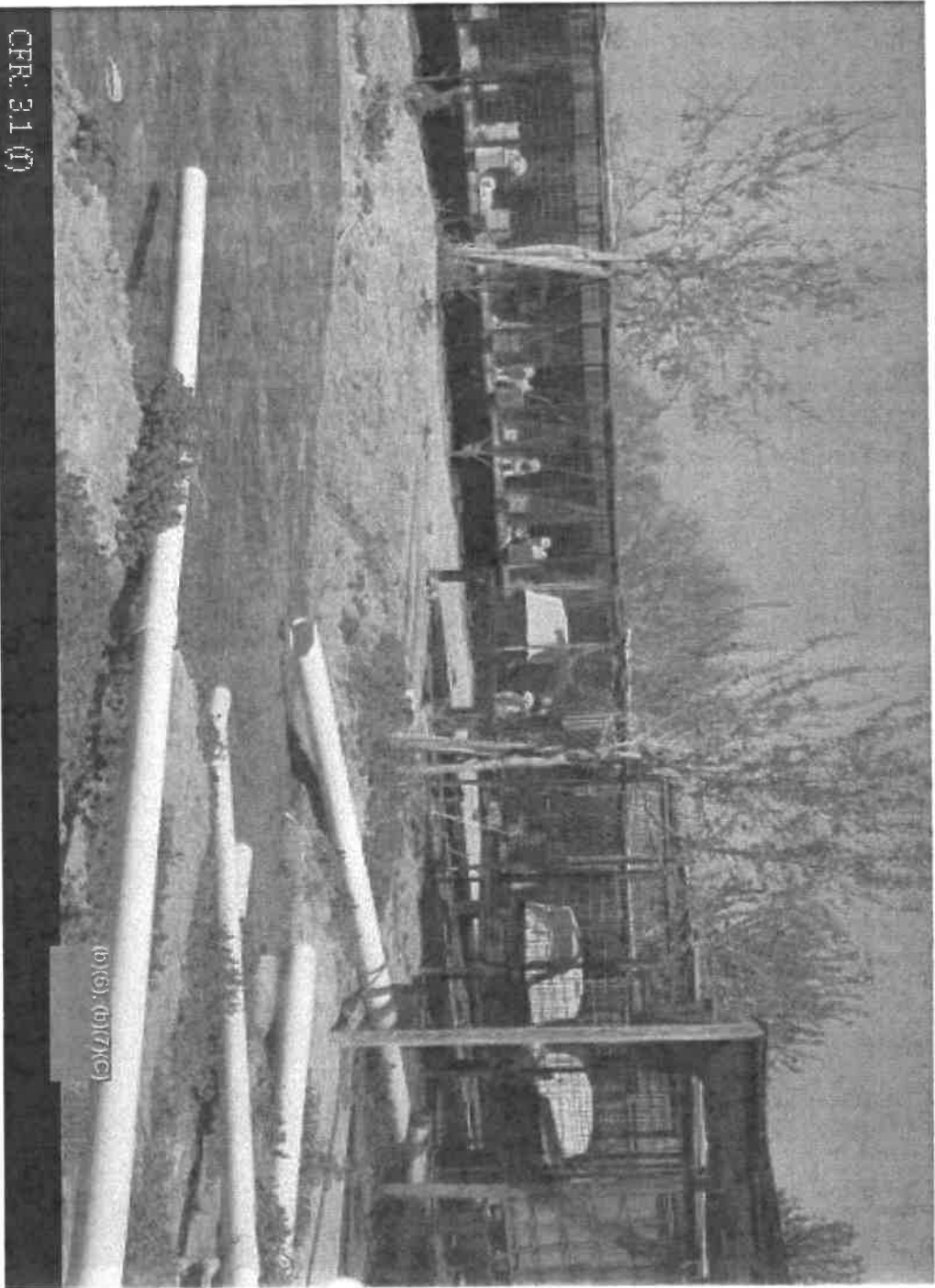

CFR: 3.1 (f)

(b)(5), (b)(7)(C)

(b)(5), (b)(7)(C)

Photographer:

Peggy Shaver

Legal Name:

(b)(5), (b)(7)(C)

Photo Taken:

(b)(5), (b)(7)(C), '16

(b)(5), (b)(7)(C)

(b)(5), (b)(7)(C)

Inspection:

(b)(5), (b)(7)(C)

Description:

Waste and flies collecting on edge of settlement pond.

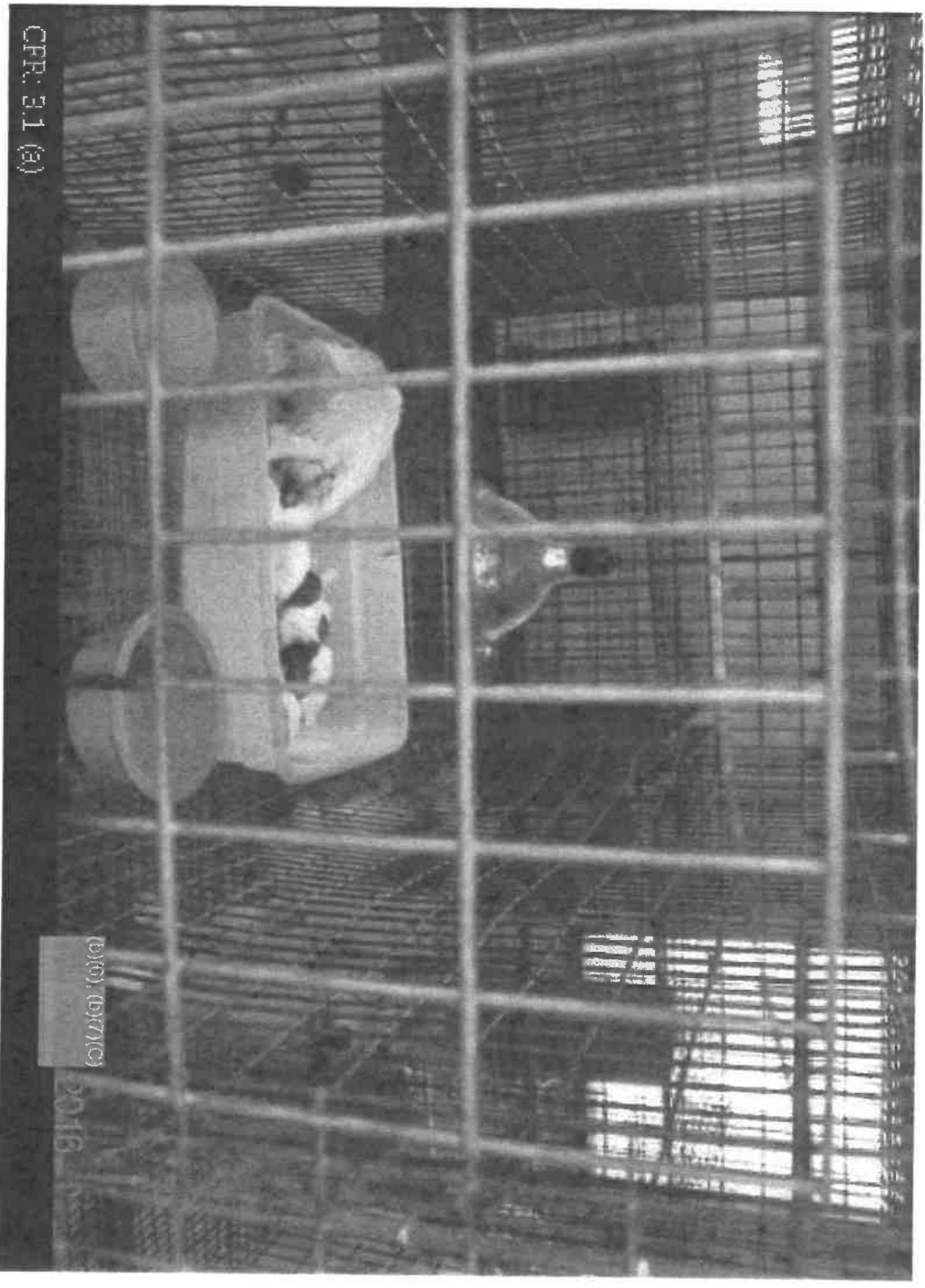

CFR: 31 (b)

(b)(6), (b)(7)(C)

2016

Photographer:

Peggy Shaver

Legal Name:

(b)(6), (b)(7)(C)

Photo Taken:

(b)(6), (b)(7)(C), '16

Inspection:

(b)(6), (b)(7)(C)

Description:

No guard on heat lamp for protection.

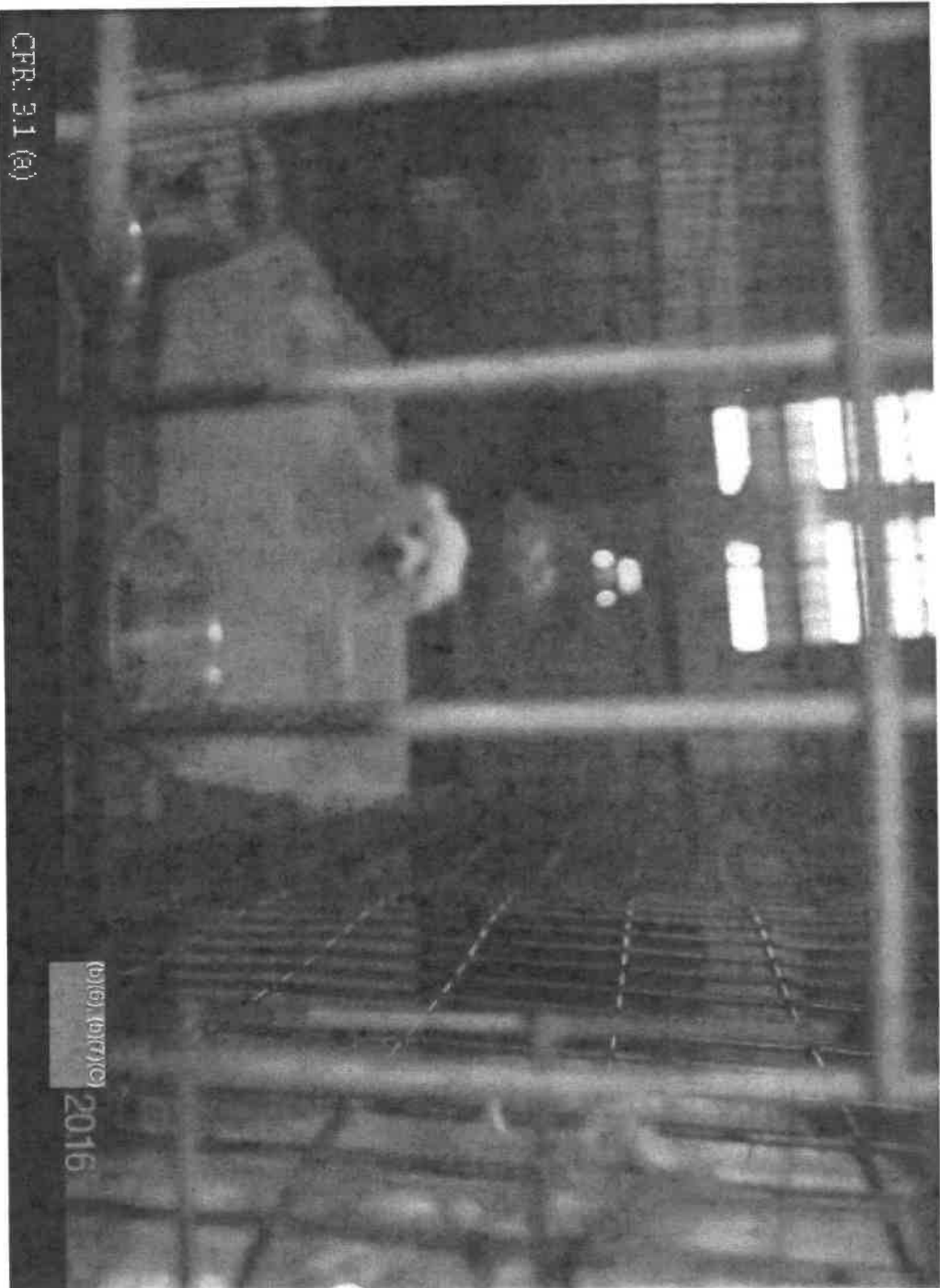

Photographer:

Peggy Shaver

Legal Name:

(b)(6), (b)(7)(C)

(b)(6), (b)(7)(C)

Photo Taken:

(b)(6), (b)(7)(C) '16

(b)(6), (b)(7)(C)

Inspection:

(b)(6), (b)(7)(C)

Description:

No guard on heat lamp for protection.

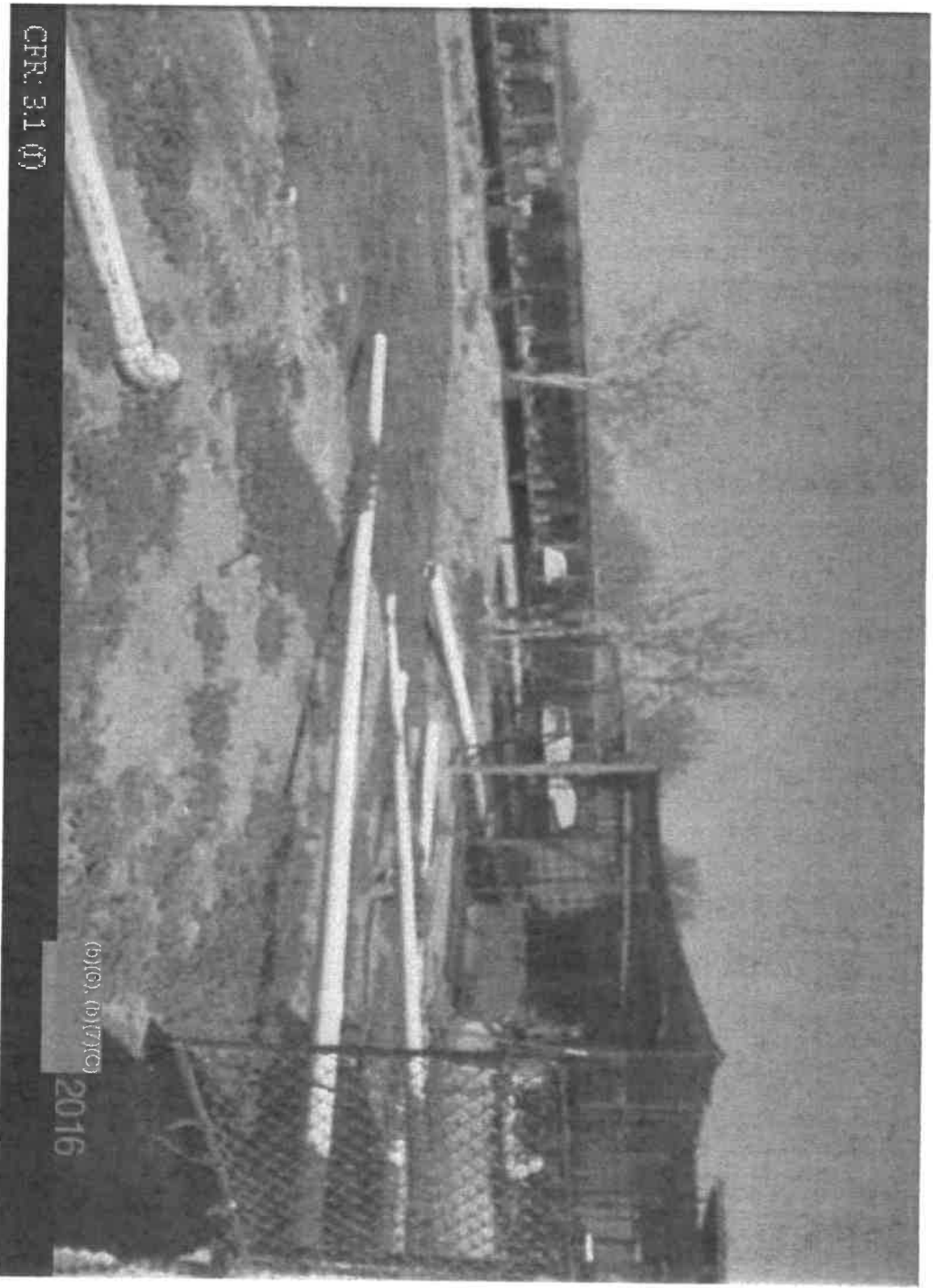

Photographer:

Peggy Shaver

Legal Name:

(b)(6), (b)(7)(C)

Photo Taken:

(b)(6), (b)(7)(C) '16

(b)(6), (b)(7)(C)

(b)(6), (b)(7)(C)

(b)(6), (b)(7)(C)

Inspection:

(b)(6), (b)(7)(C)

Description:

Overview of settlement pond. Notice proximity to enclosures which magnifies the problem of the collection of feces and odor.

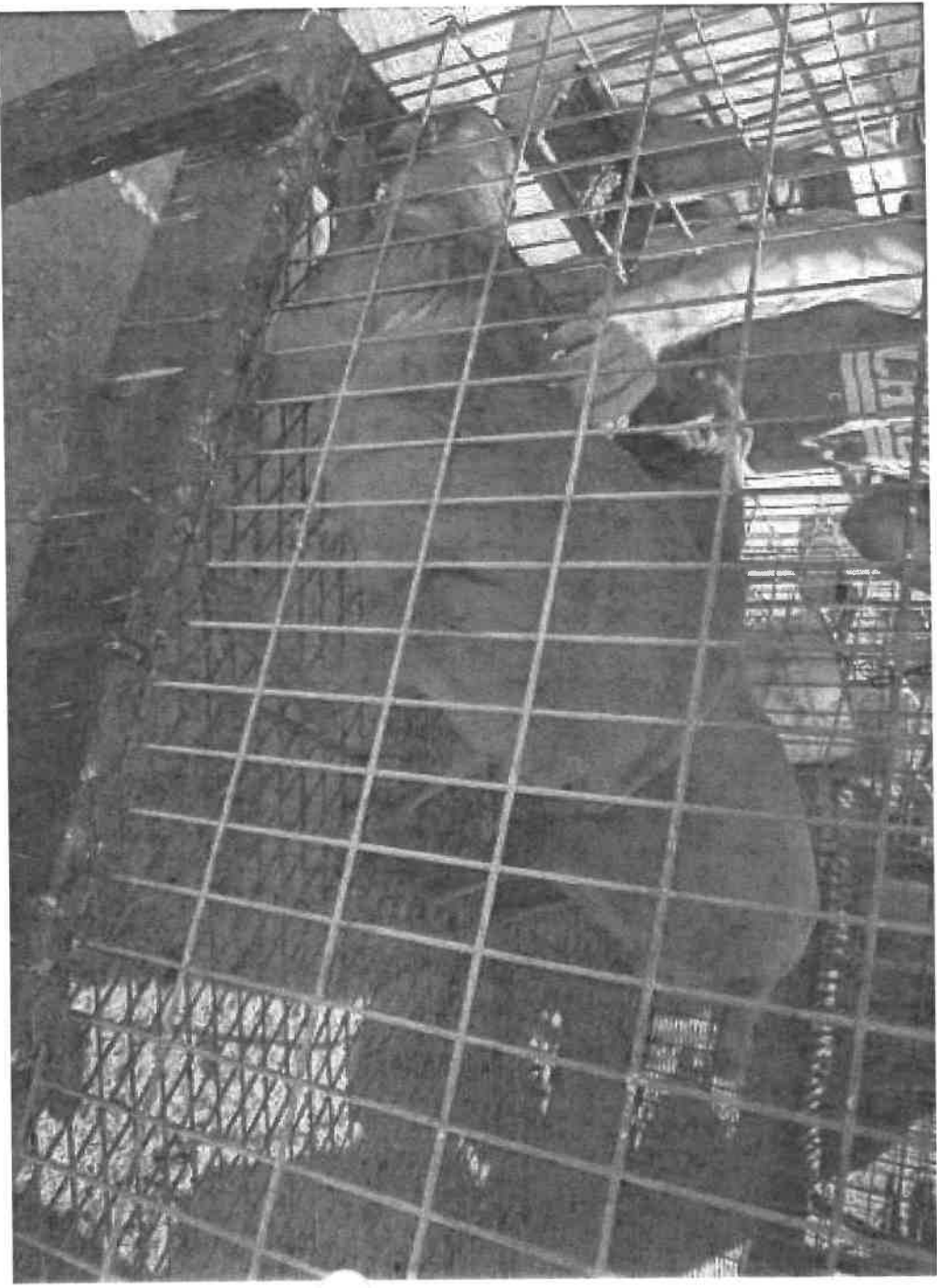

Photographer: Robert Bacon

(b)(6), (b)(7)(C)

Legal Name:

(b)(6), (b)(7)(C)

Photo Taken: (b)(6), (b)(7)(C), '16 (b)(6), (b)(7)(C)

(b)(6), (b)(7)(C)

Inspection: (b)(6), (b)(7)(C)

Description: Vizsla microchip number (b)(6), (b)(7)(C) A that was cited on (b)(6) 2016 inspection.

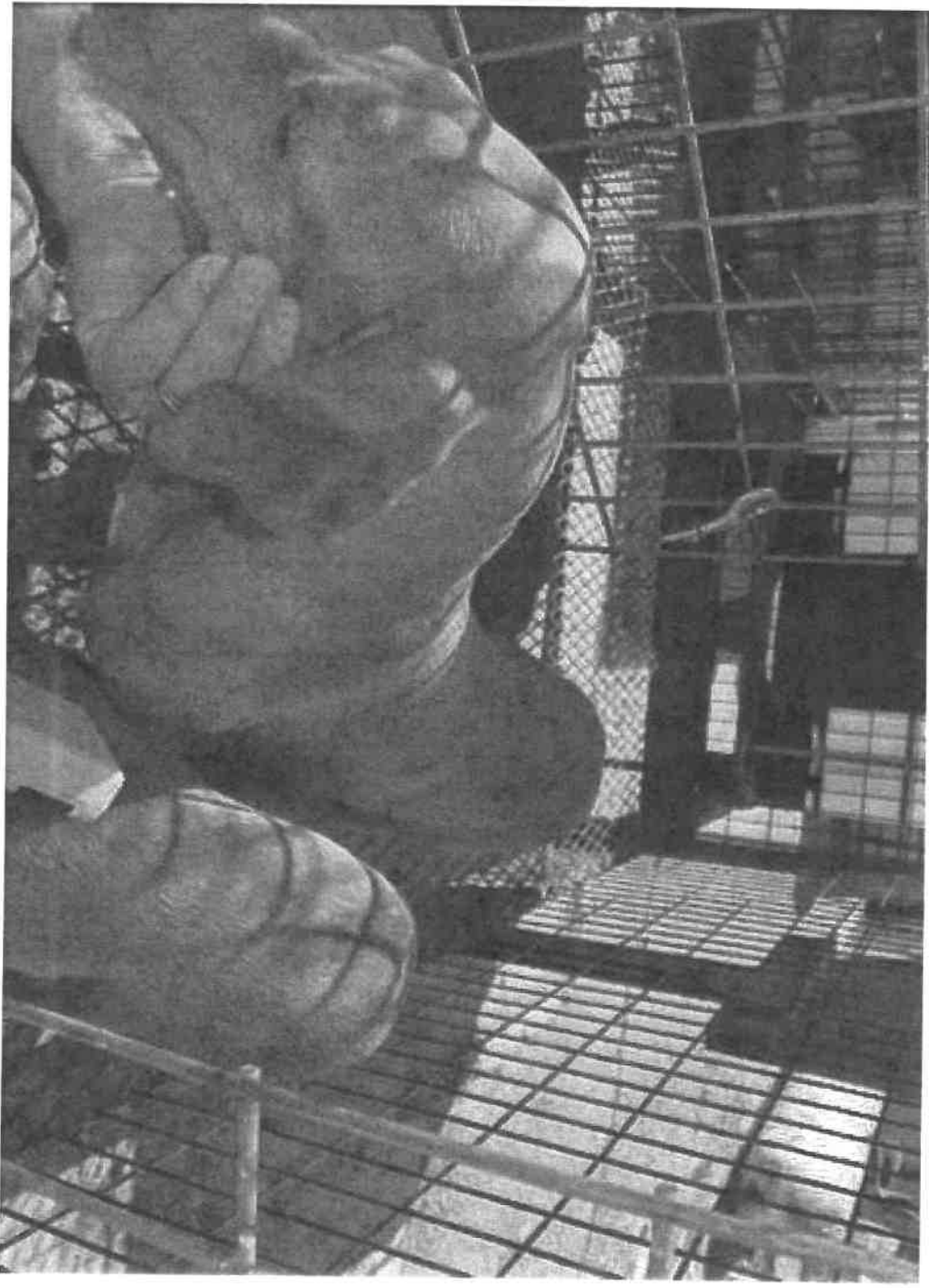

Photographer: Robert Bacon

Legal Name:

(b)(6), (b)(7)(C)

Photo Taken: (b)(6), (b)(7)(C), '16 (b)(6), (b)(7)(C)

(b)(6), (b)(7)(C)

(b)(6), (b)(7)(C)

Inspection: (b)(6), (b)(7)(C)

Description: Vizsla microchip number (b)(6), (b)(7)(C) A that was cited on (b)(6), (b)(7)(C) /2016 inspection.

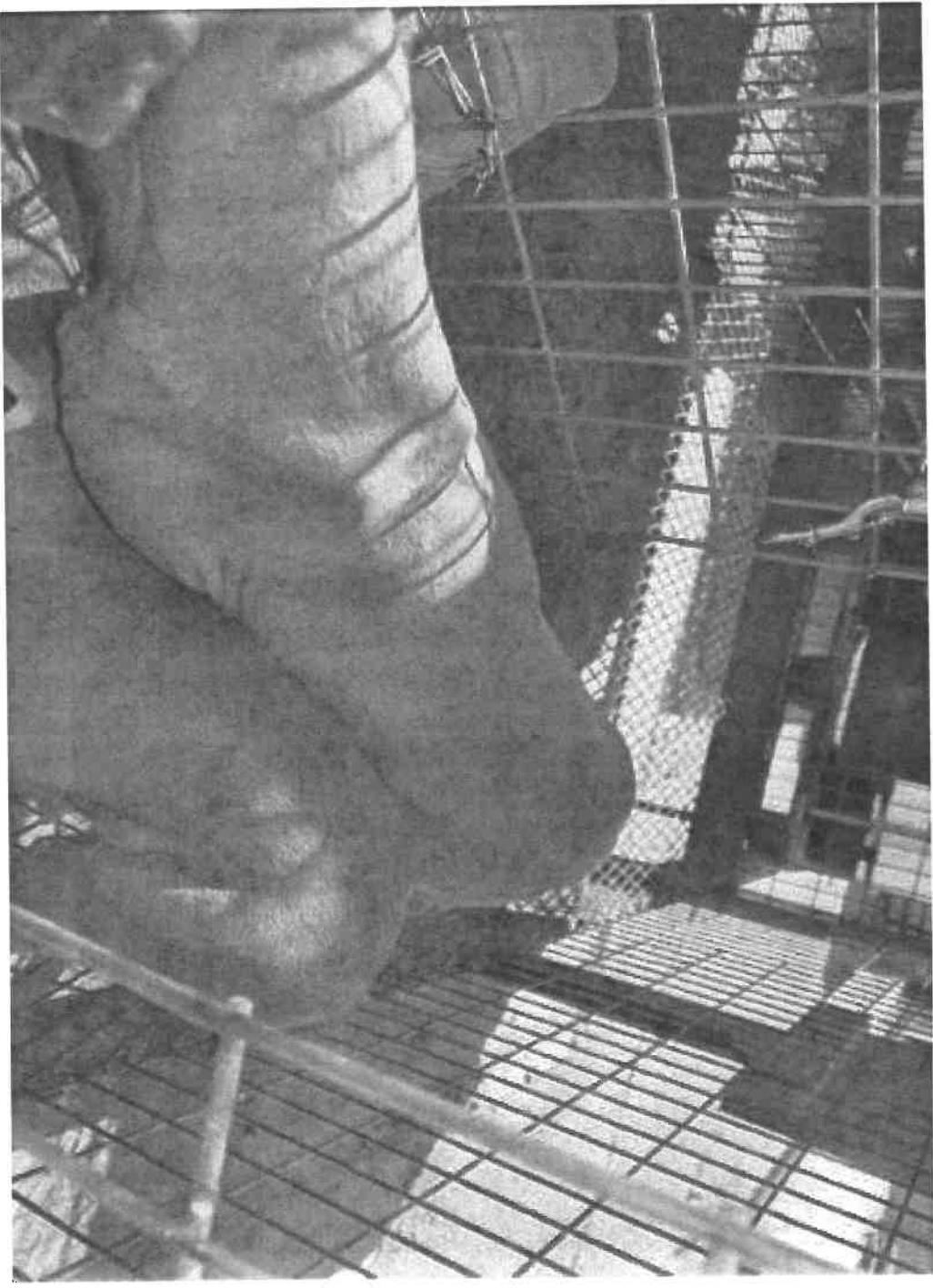

Photographer: Robert Bacon

Legal Name:

(b)(6), (b)(7)(C)

Photo Taken: (b)(6), (b)(7)(C), '16

(b)(6), (b)(7)(C)

(b)(6), (b)(7)(C)

(b)(6), (b)(7)(C)

Inspection: (b)(6), (b)(7)(C)

Description: Vizsla microchip number (b)(6), (b)(7)(C) A that was cited on (b)(6), (b)(7)(C) /2016 inspection.