

MARTIN COUNTY ►  
PUBLICWORKS  
@WORK

APRIL 10, 2025

PORT SALERNO PENINSULA  
NEIGHBORHOOD RESTORATION  
PROJECT

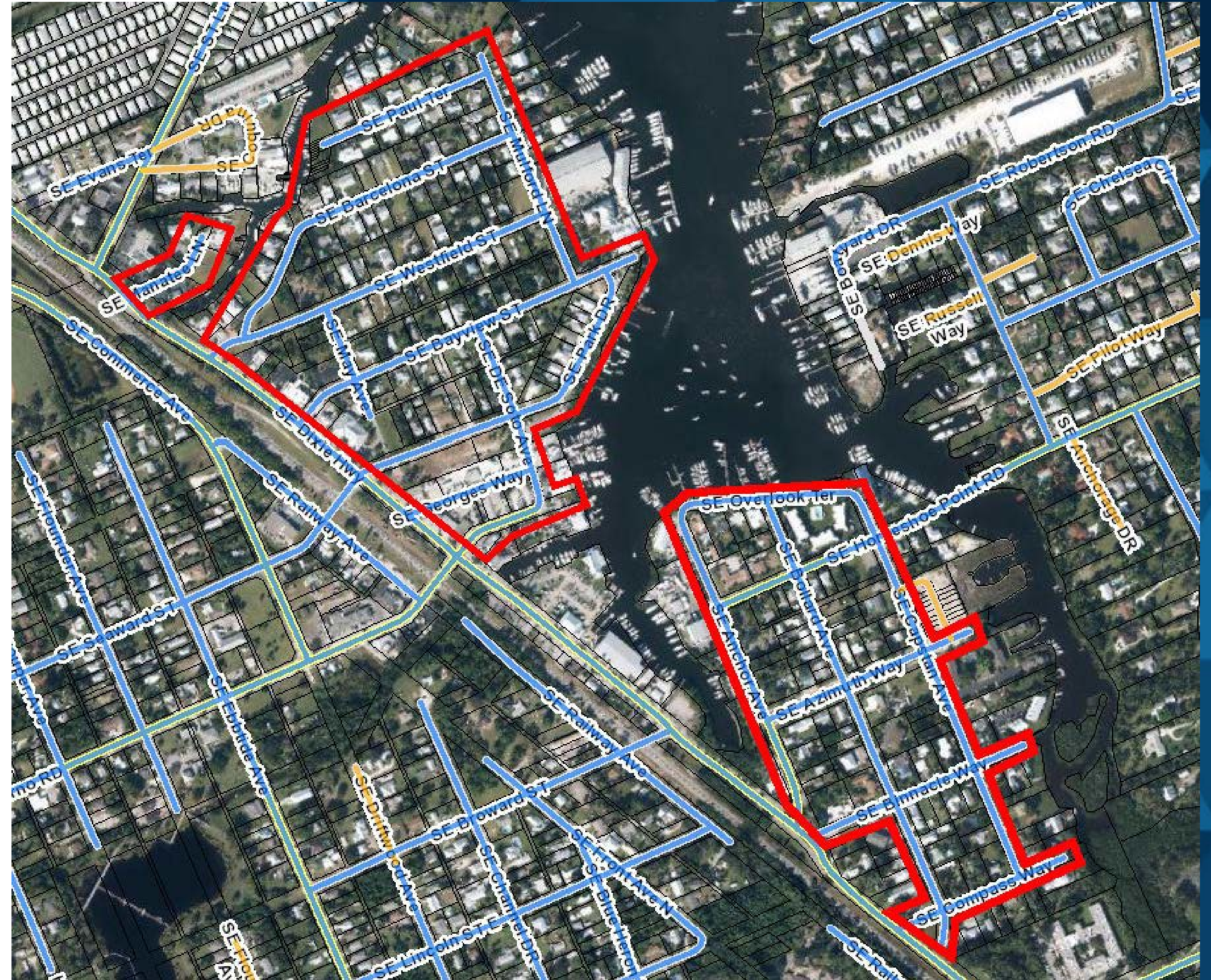

# PROJECT DETAILS

- ▶ Project to be constructed in two (2) phases
- ▶ **Phase 1** Drainage & Utility Improvements
  - Remove & Replace Failed Drainage Culverts, Construct New Drainage Facilities, Install New Sanitary Sewer, Construct New Concrete Sidewalk
- ▶ **Phase 2** Roadway Improvements
  - Milling & Resurfacing of Existing Roadways
- ▶ Both Phase 1 and Phase 2 Construction to be Coordinated with Manatee Pocket Upland Facility Currently Under Construction



MARTIN COUNTY  
PUBLICWORKS  
@WORK



# PROJECT DATES

- ▶ Phase 1 - Anticipated Construction Start Date – April/May 2025
- ▶ Phase 2 – To Begin Directly After Phase 1



# EXPECTED IMPACTS

- ▶ Minimal Traffic Impact - Required lane closures and work along the shoulder during construction
- ▶ Driveway Replacements
- ▶ Landscaping impacts



# RIGHT-OF-WAY & PROPERTY OWNERSHIP

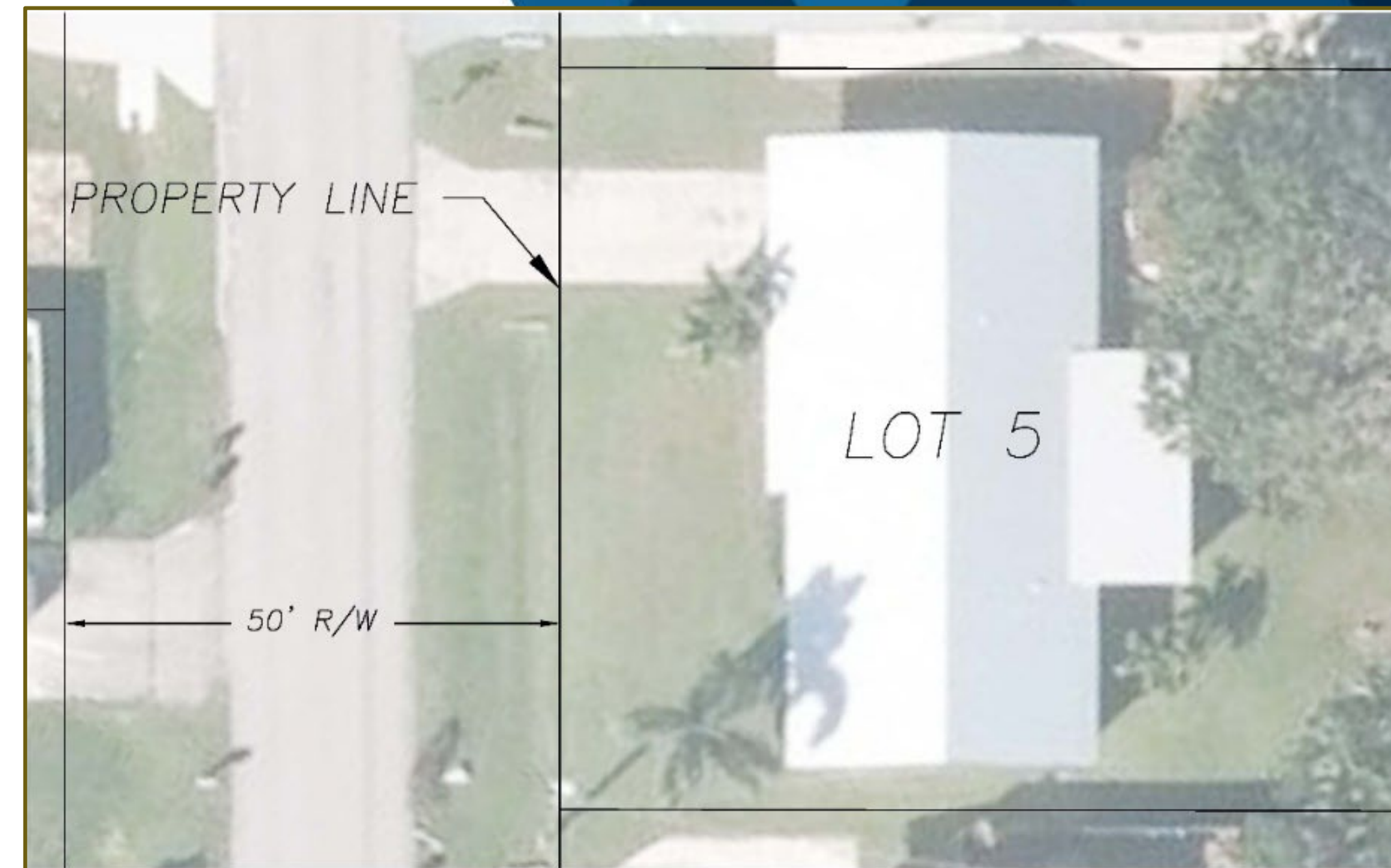

# QUESTIONS?

Scan for more info:



MARTIN COUNTY  
PUBLICWORKS  
@WORK