



Project Team:

Client & Property Owner:	Lobby North LLC 707 SE Federal Hwy Hobe Sound, Florida 33455
Land Planner / Landscape Architect:	Lucido & Associates 701 East Ocean Boulevard Stuart, Florida 34994
Engineer:	LC&A Engineering 2440 SE Federal Hwy, Suite W Stuart, Florida 34994
Traffic Engineer:	LC&A Engineering 2440 SE Federal Hwy, Suite W Stuart, Florida 34994
Environmental Consultant:	EW Consultants 1000 SE Military Commons Blvd. Stuart, Florida 34996
Surveyor:	NorthStar Geomatics 800 S. Central Ave Stuart, Florida 34994

The Preserve at Loblolly North PUD

Hobe Sound, Florida

Master / Final Site Plan

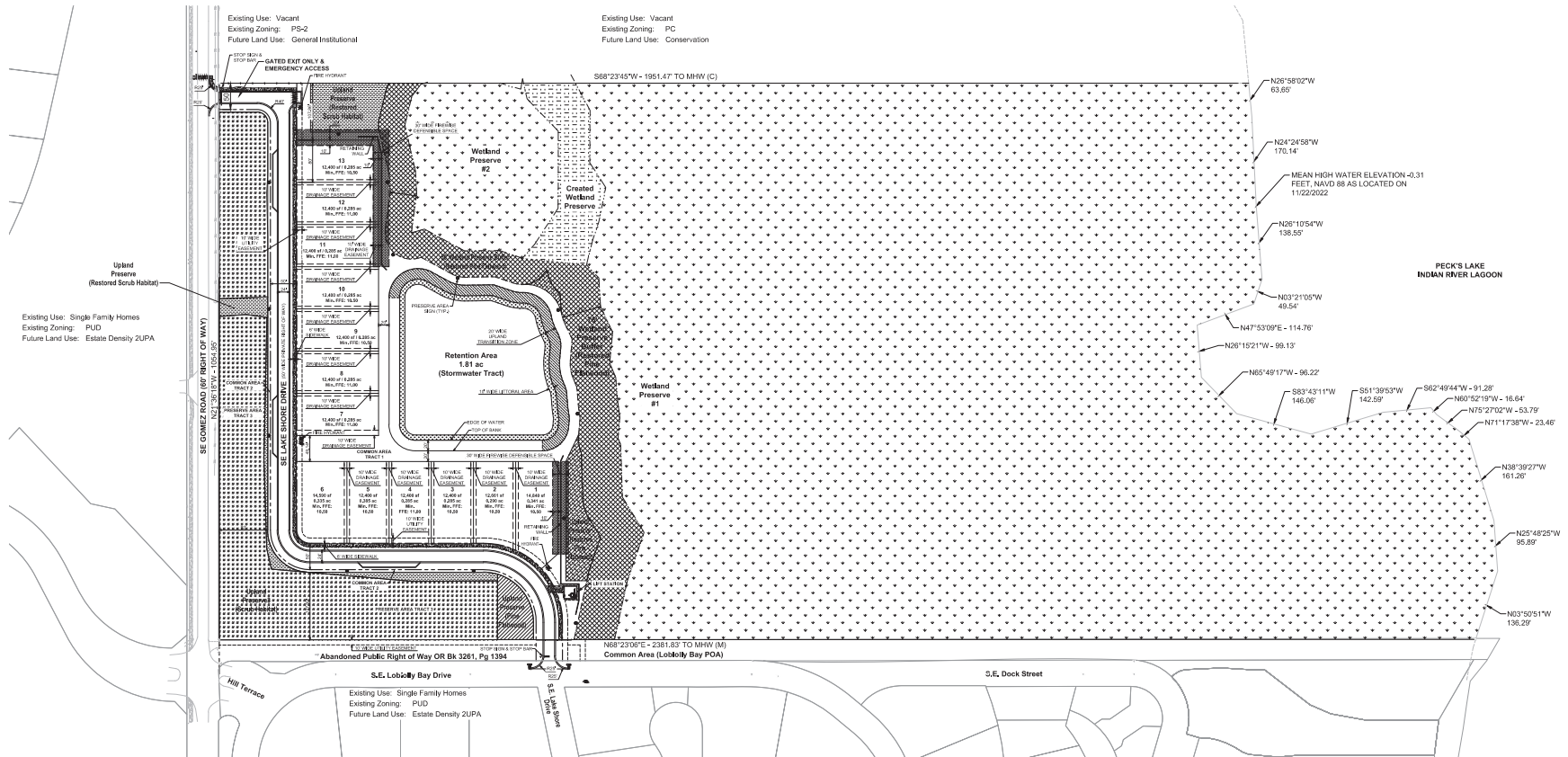

General Notes

- During construction activities, existing native vegetation shall be retained to act as buffers between adjacent land uses, and to minimize nuisance dust and noise. Baricades shall be used on site to preserve the vegetation to be retained.
- Preserve areas may not be altered except in compliance with the preserve area management plan approved by Martin County.
- All existing plant species shall be removed and all required landscaping for an affected phase shall be installed prior to the issuance of a Certificate of Occupancy.
- Refer to landscape plans for landscape details and specifications.
- Proposed trees within 200' of wetlands must demonstrate no potential wetland impacts or be provided with an impermeable barrier approved by the South Florida Water Management District and the Martin County Engineer.
- All signs will be reviewed for compliance with the applicable regulations at the time the sign permit is issued.
- It shall be unlawful to alter the approved slope, contour, or cross section or to chemically, mechanically, or manually remove, damage, or destroy any plants in the littoral or upland transition zone buffer areas of constructed lakes except upon the written approval of the County Management Department Director, as applicable. It is the responsibility of the owner or property owner association, its successors or assigns to maintain the required survivorship and coverage of the reclaimed upland and littoral and upland transition areas and to perform ongoing removal of prohibited and invasive non-native plant species from these areas. (Code 4.3.A.14.13, CDR)
- Preserve Area Boundary Markers: A permanent preserve area boundary marker shall be installed at one ft corner where it abuts the preserve area. The marker shall be installed immediately adjacent to the lot survey pin. If a larger preserve area sign already exists behind this lot, a preserve area boundary marker is not required. An example of an acceptable preserve area boundary marker is a 4x4 inch preserve sign affixed to 6x4 inch pressure treated post, permanently set into the ground. Alternatives to this design may be provided to the Martin County Growth Management Department Environmental Division for approval prior to installation. A County Environmental Inspector will verify marker installation and correct location at the time of the environmental final inspection prior to the Certificate of Occupancy (C.O.).
- Additional Preserve Area signs measuring at least 11 inches by 14 inches in size shall be posted in conspicuous locations along the Preserve Area boundary at a frequency of no less than one (1) sign per 500 feet.
- The roads shown herein are private roads that will be owned and maintained by the homeowners association.

Building and Lot Data

Maximum Height:	35'	(2 Stories)
Minimum Lot Size:	80' x 155'	(12,400 sf)
Minimum Lot Open Space:	30%	
Maximum Building Coverage:	40%	
Setbacks		
Front (Front-Loaded Garage):	25'	
Front (Side-Loaded Garage):	20'	
Side:	10'	
Rear:	10'	
Mechanical Equipment:	5'	

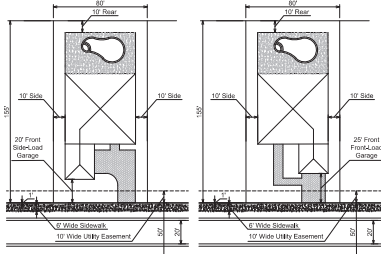

Typical Lot
N.T.S.

Preserve Data

Total Area:	51.20 ac. (100%)
Wetland Preserve:	35.17 ac.
Managed Wetland:	0.20 ac.**
Total Uplands:	15.83 acres
Unique/Rare (Scrub):	3.30 ac.
Common (Pine Flatwoods):	0.40 ac.
Disturbed:	12.13 ac.**
Required Scrub Preserve:	3.30 ac.
(25% of Uplands or 200% existing)	
Required Pine Flatwoods:	0.10 ac.
(25% of Uplands or 200% existing)	
Pine Flatwood Preserve Provided:	2.40 ac.
Existing Pine Flatwoods:	0.16 ac.
Restored Wetland Buffers:	1.97 ac.
Restored Pine Flatwoods:	0.27 ac.
Scrub Preserve Provided:	3.70 ac.
Existing Scrub:	3.17 ac.***
Restored Scrub:	0.53 ac.
Created Wetland Connection:	0.68 ac.**
Wetland Preserve Area:	35.17 ac.
Upland Preserve Area:	6.10 ac.
Total Preserve Area:	41.95 ac. (82%)
* The 0.20-acre managed wetland meets the County's criteria, is permitted to be impacted and is now part of the development site. See PALMP for additional information.	
** The 0.68 ac. man-made wetland meets the County's criteria, is permitted to be impacted and is now part of the development site.	
*** Approximately 0.13-acre of existing scrub was impacted to create emergency access and pedestrian connection to SE Gomez Road.	
Open Space	
Minimum Open Space:	1,115,136 sf 25.60 ac 50%
Provided Open Space:	2,045,870 sf 46.97 ac 92%
Total Pervious Area:	405,422 sf 9.31 ac
Lakes:	78,909 sf 1.81 ac
Wetland Preserve:	1,532,205 sf 35.17 ac
Created Wetland Preserve:	29,343 sf 0.68 ac

Site Data

Total Area:	2,230,222 sf	51.20 ac
Existing Use:	Vacant	
Existing Zoning:	RE-1/2A	
Proposed Zoning:	PUD	
Existing Future Land Use:	Estate Density 2UPA	
Parcel I.D. Number:	34-38-42-000-034-0000-0	
Product Type:	Single Family Home	
Total Units:	13 Units	
Gross Density:	0.25 DU/ac	
Impervious Area:	1,824,800 sf	41.89 ac 81.8%
Right of Way:	51,478 sf	1.18 ac
Lot:	152,874 sf	3.45 ac
Lake:	78,909 sf	1.81 ac
Wetland Preserve:	1,532,205 sf	35.17 ac
Created Wetland Preserve:	29,343 sf	0.68 ac
Pervious Area:	405,422 sf	9.31 ac 18.2%
Right of Way:	27,650 sf	0.64 ac
Lot:	33,218 sf	0.76 ac
Common Areas:	78,788 sf	1.81 ac
Upland Preserve Areas:	265,738 sf	6.10 ac

Maximum Density Calculations

Total Site Area:	51.20 ac
Maximum Units:	67 (1.31 upa)
16.03 acres uplands @ 2 upa: 32 units	
35.17 acres wetlands @ 1 upa: 35 units	
Proposed Units:	13 (0.25 upa)

Parking Requirements

Parking Required:	26 Spaces
2 spaces per unit @ 13 units	
Parking Provided:	26 Spaces

Date	By	Description
7-10-2023	S.L.S.	Initial Submittal
3-13-2024	S.L.S.	1st Resubmittal
6-6-2024	S.L.S.	2nd Resubmittal
8-29-2024	S.L.S.	3rd Resubmittal

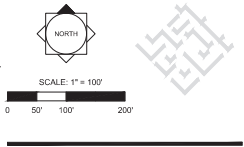

Designer:	S.L.S.	Sheet
Manager:	M.C.	
Project Number:	22-035	
Municipal Number:	—	
Computer File:	The Preserve at Loblolly North - Final Site Plan.dwg	

Existing Use: Vacant
 Existing Zoning: PS-2
 Future Land Use: General Institutional

Existing Use: Vacant
 Existing Zoning: PC
 Future Land Use: Conservation



Project Team:

Client & Property Owner: Look4, North LLC
 7407 SW 9th Avenue
 Hobe Sound, Florida 33455

Land Planner / Landscape Architect: Lucido & Associates
 701 East Ocean Boulevard
 Suite, Florida 33304

Engineer: L&A Engineering
 2440 SE Federal Hwy, Suite W
 Stuart, Florida 34994

Traffic Engineer: L&A Engineering
 2440 SE Federal Hwy, Suite W
 Stuart, Florida 34994

Environmental Consultant: EW Consultants
 1000 SE McKinley Commons Bldg.
 Stuart, Florida 34996

Surveyor: NorthStar Geomatics
 800 SE Central Hwy
 Stuart, Florida 34994

The Preserve at Loblolly North PUD
 Hobe Sound, Florida
Master / Final Site Plan

Date	By	Description
7-10-2023	S.L.S.	Initial Submittal
3-13-2024	S.L.S.	1st Resubmittal
6-6-2024	S.L.S.	2nd Resubmittal
8-29-2024	S.L.S.	3rd Resubmittal

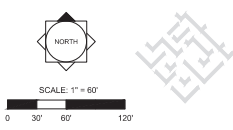





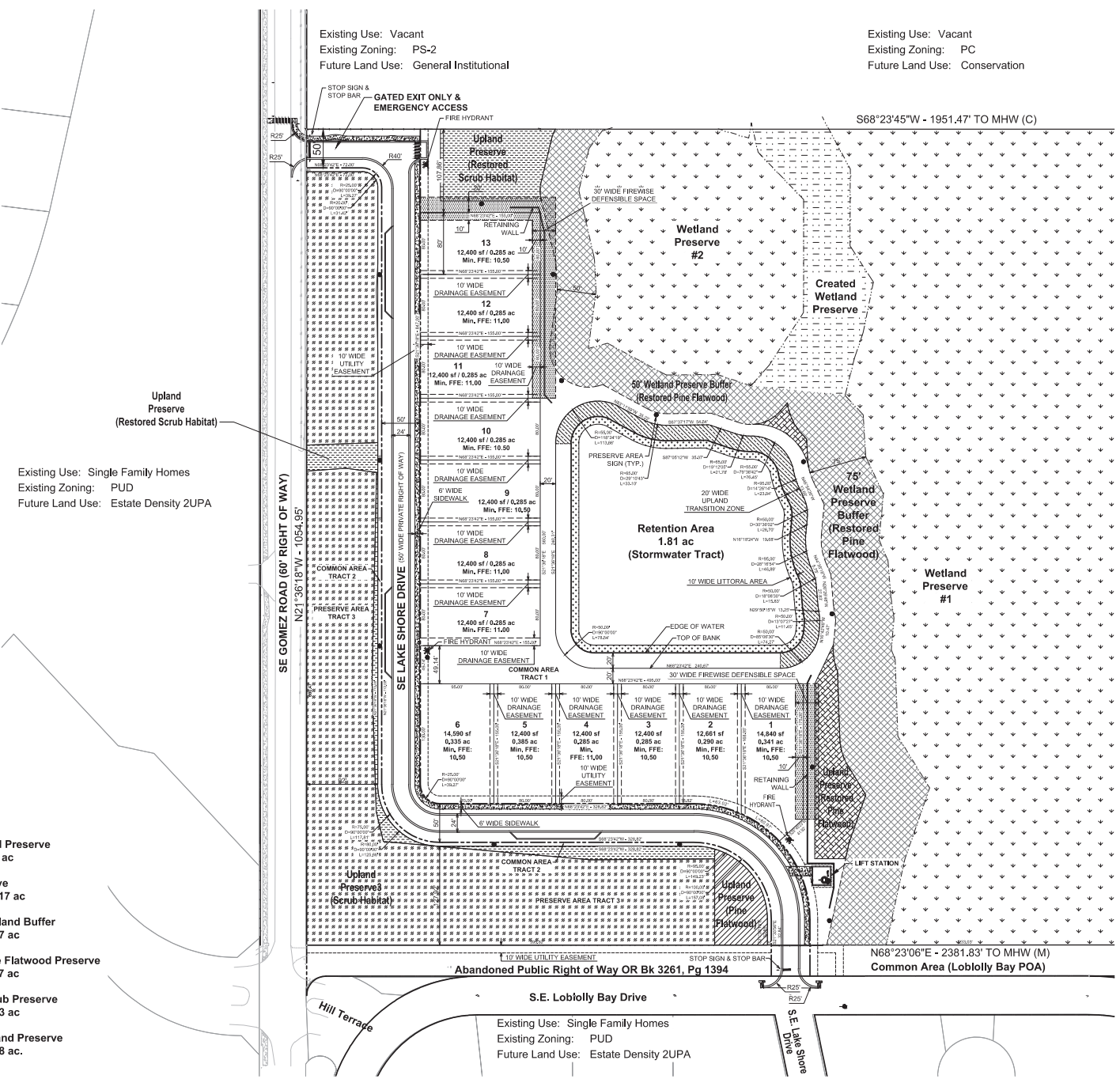

Designer: S.L.S. Sheet: **2 of 2**
 Manager: M.C.
 Project Number: 22-035
 Municipal Number: —
 Computer File: The Preserve at Loblolly North - Final Site Plan.dwg

© Copyright Lucido & Associates. These documents and their contents are the property of Lucido & Associates. Any reproduction, revision, modification or use of these documents without the express written consent of Lucido & Associates is prohibited by law.



Existing Use: Single Family Homes
 Existing Zoning: PUD
 Future Land Use: Estate Density ZUPA

- Legend**
-  Pine Flatwood Preserve
6,821 sf / 0.16 ac
 -  Scrub Preserve
138,244 sf / 3.17 ac
 -  Restored Wetland Buffer
85,680 sf / 1.97 ac
 -  Restored Pine Flatwood Preserve
11,763 sf / 0.27 ac
 -  Restored Scrub Preserve
23,228 sf / 0.53 ac
 -  Created Wetland Preserve
29,343 sf / 0.68 ac.

Existing Use: Single Family Homes
 Existing Zoning: PUD
 Future Land Use: Estate Density ZUPA