

January 1, 2025

[Addressee]
[Address of Recipient]

Subject and Location: **Hobe Sound Storage Major Final Site Plan (H164-002).**

This is a request by Thomas Engineering Group, LLC on behalf of Live Oak Capital Partners for approval of a Major Final Site Plan to construct a 3-story, approximately 94,132 square foot residential storage facility and associated infrastructure on an approximate 4-acre undeveloped property. The property is located east of SE Federal Highway approximately 0.28 miles south of SE Heritage Boulevard, south of the Bethel Lutheran Church in Hobe Sound. Included in this application is a request for a Certificate of Public Facilities Reservation.

Dear Property Owner:

As a landowner within 500 feet of the property identified in the above description and shown on the attached map, please be advised that the Local Planning Agency and the Board of County Commissioners will conduct public hearings on the subject listed above.

The date, time, and place of the scheduled hearings are as follows:

Governing Body: **LOCAL PLANNING AGENCY**

7:00 P.M., or as soon after as the matter may be heard, on
Thursday, February 6, 2025

Governing Body: **BOARD OF COUNTY COMMISSIONERS**

9:00 A.M., or as soon after as the matter may be heard, on
Tuesday, February 11, 2025

Place: Martin County Administrative Center
2401 S.E. Monterey Road
Stuart, Florida 34996

All interested persons are invited to attend and be heard.

Persons with disabilities who need an accommodation to participate in these proceedings are entitled, at no cost, to the provision of certain assistance. This does not include transportation to and from the meeting. Please contact the Office of the ADA Coordinator at (772) 320-3131, or the Office of the County Administrator at (772) 288-5400, or in writing to 2401 S.E. Monterey Road, Stuart, FL 34996, no later than three days before the date of the meeting. Persons using a TTY device, please call 711 Florida Relay Services.

When attending a public hearing, a person may speak during the public comment portion of the public hearing. A person may also participate as an Intervenor. An Intervenor may ask questions of the staff and applicant and may provide testimony. To be an Intervenor, a person must qualify to receive mailed notice of the application in accordance with Article 10, Section 10.6.E, Land Development Regulations, Martin County Code. In addition, an Intervenor must file a form of intent with the County Administrator at least seven (7) business days prior to the Local Planning Agency (LPA) or Board of County Commissioners (BOCC) meeting. No fee will be assessed. If the Intervenor is representing a group/association, he/she must file a letter on official letterhead, signed by an authorized representative of the

group/association, stating that he/she is authorized to speak for the group. Forms are available on the Martin County website www.martin.fl.us. Any documentation, including any digital media, intended to be proffered as evidence must be submitted to the Growth Management Department at least seven (7) business days prior to the LPA or BCC meetings

If any person who decides to appeal a decision made with respect to any matter considered at the meetings or hearings of a board, committee, agency, council, or advisory group, that person will need a record of the proceedings and, for such purpose, may need to ensure that a verbatim record of the proceedings is made. This record should include the testimony and evidence upon which the appeal is to be based.

For further information, including copies of the original application documents or agenda item materials, please call the Growth Management Department at (772) 288-5495. Prior to the public hearings, written comments should be sent to Brian Elam, PMP, Principal Planner, at belam@martin.fl.us or to 2401 SE Monterey Road, Stuart, FL 34996.

Sincerely,

Live Oak Capital Partners

Attachment: Location Map (legal description if no address is available)

LEGAL DESCRIPTION

COMMENCING AT THE NORTHWEST CORNER OF RIDGEWAY MOBILE HOME SUBDIVISION AS RECORDED IN PLAT BOOK 7, PAGE 26, PUBLIC RECORDS OF MARTIN COUNTY, FLORIDA, THENCE RUN NORTH 42°14'43" WEST A DISTANCE OF 3102.67 FEET ALONG THE EAST RIGHT OF WAY OF U.S. #1 TO THE POINT OF BEGINNING, THENCE CONTINUE NORTH 42°14'43" WEST ALONG SAID RIGHT OF WAY A DISTANCE OF 249.00 FEET, THENCE RUN NORTH 47°45'17" EAST A DISTANCE OF 700.00 FEET, THENCE RUN SOUTH 42°14'43" EAST A DISTANCE OF 249.00 FEET, THENCE RUN SOUTH 47°45'17" WEST A DISTANCE OF 700.00 FEET TO THE POINT OF BEGINNING.

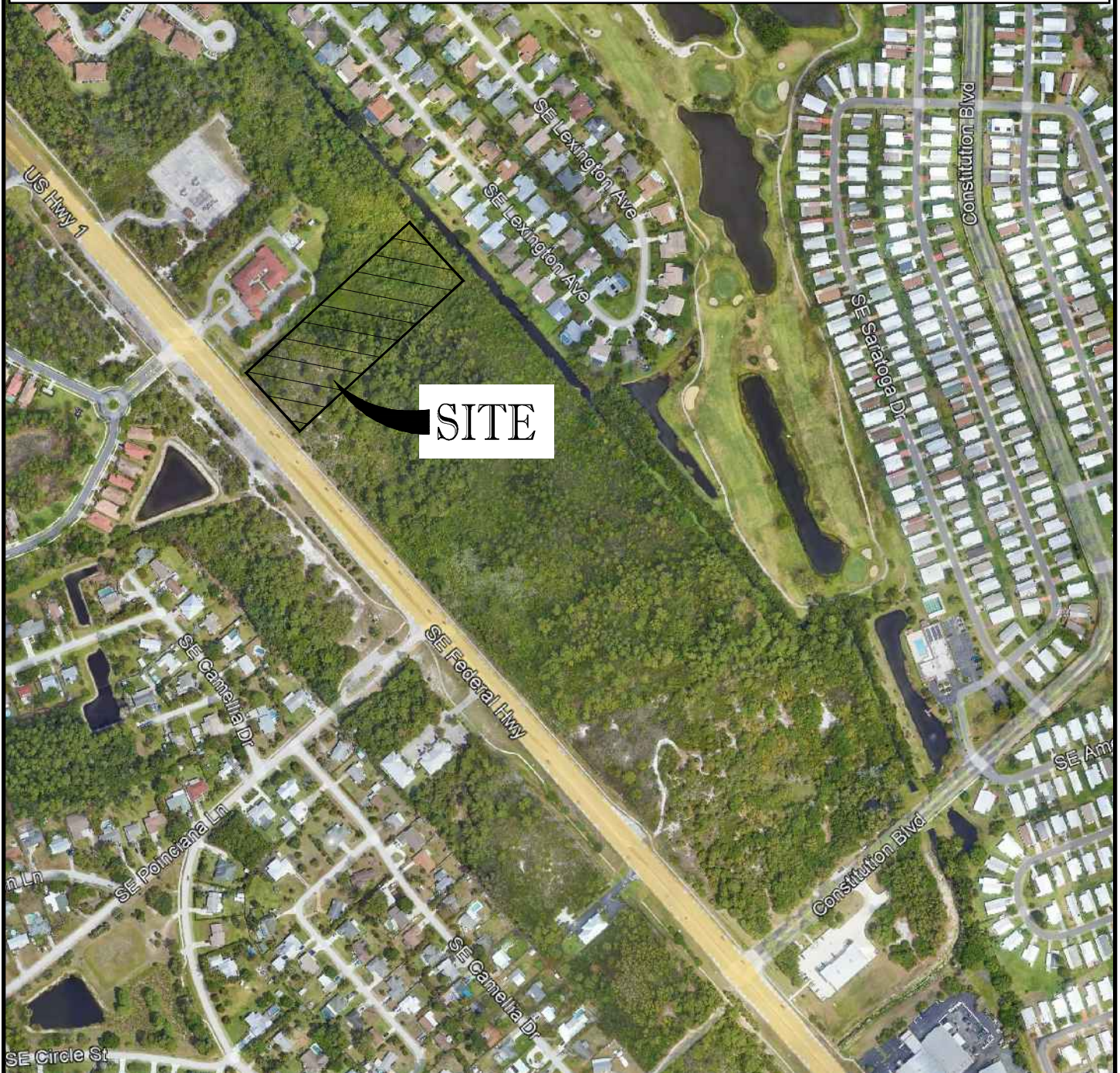

LOCATION MAP

PROJECT: HOBE SOUND STORAGE
LOCATION: MARTIN COUNTY, FLORIDA

PROJECT NO: FJ220006 PAGE NO: 1 OF 1

PREPARED BY: NJL DATE: 09/21/2022

CHECKED BY: BMU SCALE: N.T.S.



CIVIL ENGINEERS - PROJECT MANAGERS - LAND PLANNING - LANDSCAPE ARCHITECTS

125 W. INDIANTOWN RD. SUITE 206 JUPITER, FL 33458 PHONE: (561) 203-7503

