

CPA 18-9, Leilani Heights

Public Notice

1. certification of sign posting
2. certification of mailing to owners of nearby property
3. copy of published newspaper advertisement

D-Signs, LLC
911 S.E. Hillcrest Ave.
Stuart, FL 34994

June 25, 2018

Martin County Growth Management
2401 SE Monterey Rd.
Stuart, FL 34996

REF: Land Use Change
Leilani Heights Phase 1
Application# 18-09

Attn:

This Letter is to Certify that the above referenced sign(s) were installed per Martin County requirements. This sign was posted according to and complies with the standards of the notice provisions of Article 10, Section 10:6 Development Review Procedures.

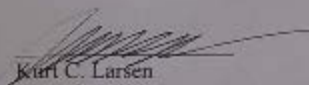
Kurt C. Larsen

6/25/18
Date

State of Florida
County of Martin

Kurt C. Larsen, who is personally known to me, who did not take an oath,
acknowledged the foregoing instrument before me on 6-25-18.

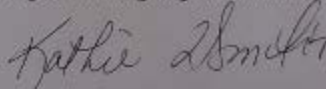



Hello Peggy
Attached are Invoice, Pics and Certification
Thanks
Kurt
D-Signs



**NOTICE OF FUTURE LAND USE
AND ZONING CHANGE**
APPLICATION #CPA 18-9
RESERVE AREA #1, PLAT OF LEFLAN HEIGHTS, PHASE 1
THE PROPERTY IS THE SUBJECT OF AN APPLICATION TO CHANGE THE FUTURE LAND USE DESIGNATION
FROM: LOW DENSITY RESIDENTIAL TO: INSTITUTIONAL RECREATION
AND TO CHANGE THE ZONING DESIGNATION
FROM: R-2 (SINGLE FAMILY RESIDENTIAL) TO: PR (PUBLIC RECREATION)
CONTACT: MARTIN COUNTY GROWTH MANAGEMENT DEPARTMENT
772-288-5485





On Friday, June 22, 2018 1:52 PM, Peggy Jennette <peggyj@martin.fl.us> wrote:



MARTIN COUNTY
BOARD OF COUNTY COMMISSIONERS
2401 S.E. MONTEREY ROAD • STUART, FL 34996

| | | | |
|----------------------|--------------------------|-------------------|--|
| DOUG SMITH | Commissioner, District 1 | TARYN KRZYDA, CPM | County Administrator |
| STACEY HETHERINGTON | Commissioner, District 2 | KRISTA A. STOREY | Acting County Attorney |
| HAROLD E. JENKINS II | Commissioner, District 3 | | |
| SARAH HEARD | Commissioner, District 4 | TELEPHONE | (772) 288-5400 |
| EDWARD V. CIAMPI | Commissioner, District 5 | WEBSITE | www.martin.fl.us |

This document may be reproduced upon request in an alternative format by contacting the County ADA Coordinator (772) 320-3131, the County Administration Office (772) 288-5400, Florida Relay 711, or by completing our accessibility feedback form at www.martin.fl.us/accessibility-feedback.

January 11, 2019

Nicki van Vonno, Director
Martin County Growth Management Department
2401 SE Monterey Rd.
Stuart, FL 34996

RE: Certification of Property Owner Public Hearing Notification

Dear Ms. van Vonno,

I certify that letters of notification to the surrounding property owners, per the distance requirement contained in the Martin county Comprehensive Growth Management Plan, for the following proposed amendment listed below were mailed on January 7, 2019.

CPA 18-9, Reserve Area No. 1, Plat of Leilani Heights, Phase 1

All the notification letters contained the meeting notice information for the Public Hearing scheduled for January 29, 2019 to be heard before the Board of County Commissioners.

Respectfully,

Joan V. Seaman, Administrative Specialist II
Growth Management Department

Attachments: Letter to property owners
Location map
Property owner mailing list



MARTIN COUNTY
BOARD OF COUNTY COMMISSIONERS
2401 S.E. MONTEREY ROAD • STUART, FL 34996

| | | | |
|----------------------|--------------------------|-------------------|--|
| DOUG SMITH | Commissioner, District 1 | TARYN KRZYDA, CPM | County Administrator |
| STACEY HETHERINGTON | Commissioner, District 2 | KRISTA A. STOREY | Acting County Attorney |
| HAROLD E. JENKINS II | Commissioner, District 3 | | |
| SARAH HEARD | Commissioner, District 4 | TELEPHONE | (772) 288-5400 |
| EDWARD V. CIAMPI | Commissioner, District 5 | WEBSITE | www.martin.fl.us |

This document may be reproduced upon request in an alternative format by contacting the County ADA Coordinator (772) 320-3131, the County Administration Office (772) 288-5400, Florida Relay 711, or by completing our accessibility feedback form at www.martin.fl.us/accessibility-feedback.

January 11, 2019

Nicki van Vonno, Director
Martin County Growth Management Department
2401 SE Monterey Rd.
Stuart, FL 34996

RE: Certification of Property Owner Public Hearing Notification

Dear Ms. van Vonno,

I certify that letters of notification to the surrounding property owners, per the distance requirement contained in the Martin county Comprehensive Growth Management Plan, for the following proposed amendment listed below were mailed on January 7, 2019.

CPA 18-9, Reserve Area No. 1, Plat of Leilani Heights, Phase 1

All the notification letters contained the meeting notice information for the Public Hearing scheduled for January 29, 2019 to be heard before the Board of County Commissioners.

Respectfully,

Joan V. Seaman, Administrative Specialist II
Growth Management Department

Attachments: Letter to property owners
Location map
Property owner mailing list



MARTIN COUNTY
BOARD OF COUNTY COMMISSIONERS
2401 S.E. MONTEREY ROAD • STUART, FL 34996

January 7, 2019

Telephone: (772) 288-5495

DOUG SMITH
Commissioner, District 1

STACEY HETHERINGTON
Commissioner, District 2

HAROLD E. JENKINS II
Commissioner, District 3

SARAH HEARD
Commissioner, District 4

EDWARD V. CIAMPI
Commissioner, District 5

TARYN KRYZDA, CPM
County Administrator

SARAH W. WOODS
County Attorney

RE: Notice of a public hearing regarding application CPA 18-9, Reserve Area No. 1, Plat of Leilani Heights Phase 1, a proposed change to the Future Land Use designation and Zoning for Reserve Area No. 1, Plat of Leilani Heights, Phase 1.

Dear Property Owner:

As the owner of property within 1,000 feet of Reserve Area No. 1, within the Plat of Leilani Heights, Phase 1, shown on the enclosed map, please be advised that the property is the subject of an application to make the following changes:

- 1) Change the future land use designation from Low Density Residential to Institutional Recreation; and
- 2) Change the Zoning District from R-2 (Single-Family Residential District) to PR (Public Recreation).

The date, time and place of the scheduled public hearing are as follows:

MEETING: BOARD OF COUNTY COMMISSIONERS
DATE: January 29, 2019
TIME: 9:00 A.M., or as soon thereafter as the items can be heard.
PLACE: Martin County Administrative Center
Commission Chambers, 1st Floor
2401 S.E. Monterey Road
Stuart, Florida 34996

All interested persons are invited to attend the hearing and will have an opportunity to speak.

Accessibility arrangements: Persons with disabilities who need an accommodation in order to participate in this proceeding are entitled, at no cost, to the provision of certain assistance. This does not include transportation to and from the meeting. Please contact the Office of the ADA Coordinator at (772) 320-3131, or the Office of the County Administrator at (772) 288-5400, or in writing to 2401 SE Monterey Road, Stuart, FL, 34996, no later than three days before the hearing date. Persons using a TTY device, please call 711 Florida Relay Services.

Record for appeals: If any person decides to appeal any decision made with respect to any matter considered at the meetings or hearings of any board, committee, agency, council, or advisory group, that person will need a record of the proceedings and, for such purpose, may need to insure that a verbatim record of the proceedings is made, which record should include the testimony and evidence upon which the appeal is to be based.

Comprehensive Planning Facts: The Future Land Use Map is part of the County's Comprehensive Growth Management Plan and one of the primary tools for managing land development. The future land use designation of a parcel of land determines the general type of use allowed, as well as the maximum level of density or intensity allowed (such as the number of residential units per acre).

TELEPHONE
772-288-5400

WEB ADDRESS
<http://www.martin.fl.us>

The zoning regulations provide one or more zoning districts for implementing each future land use designation. The zoning designation determines, in more detail than the future land use designation, what type and level of development may occur. A change to the Future Land Use Map requires three public hearings as follows:

1. Local Planning Agency (which makes a recommendation to the Board of County Commissioners).
2. Board of County Commissioners (to determine whether the proposed amendment should be transmitted to the state land planning agency that oversees and coordinates comprehensive planning).
3. Board of County Commissioners (to determine whether the proposed amendment should be adopted).

Public involvement opportunities: All interested persons are invited to attend any or all of the above-described hearings and will have an opportunity to speak. All application files are available for public inspection during business hours. Written comments will be included as part of the public record of the application.

Submit Written Comments to: Nicki van Vonno, Director
Growth Management Department
2401 S.E. Monterey Road
Stuart, FL 34996

For more information, or to view the project file, contact Irene Szedlmayer, Sr. Planner, Growth Management Department at (772) 288-5931 or via e-mail at iszedlma@martin.fl.us.

Sincerely,



Clyde Dulin, AICP
Comprehensive Planning/Site Compliance
Administrator

CD/jvs

Attachment: Location Map

This document may be reproduced upon request in an alternative format by contacting the County ADA Coordinator (772) 320-3131, the County Administration Office (772) 288-5400, Florida Relay 711, or by completing our accessibility feedback form at www.martin.fl.us/accessibility-feedback

2017 AERIAL MAP CPA 18-9, Reserve area No. 1 Plat of Leilani Heights, Phase 1

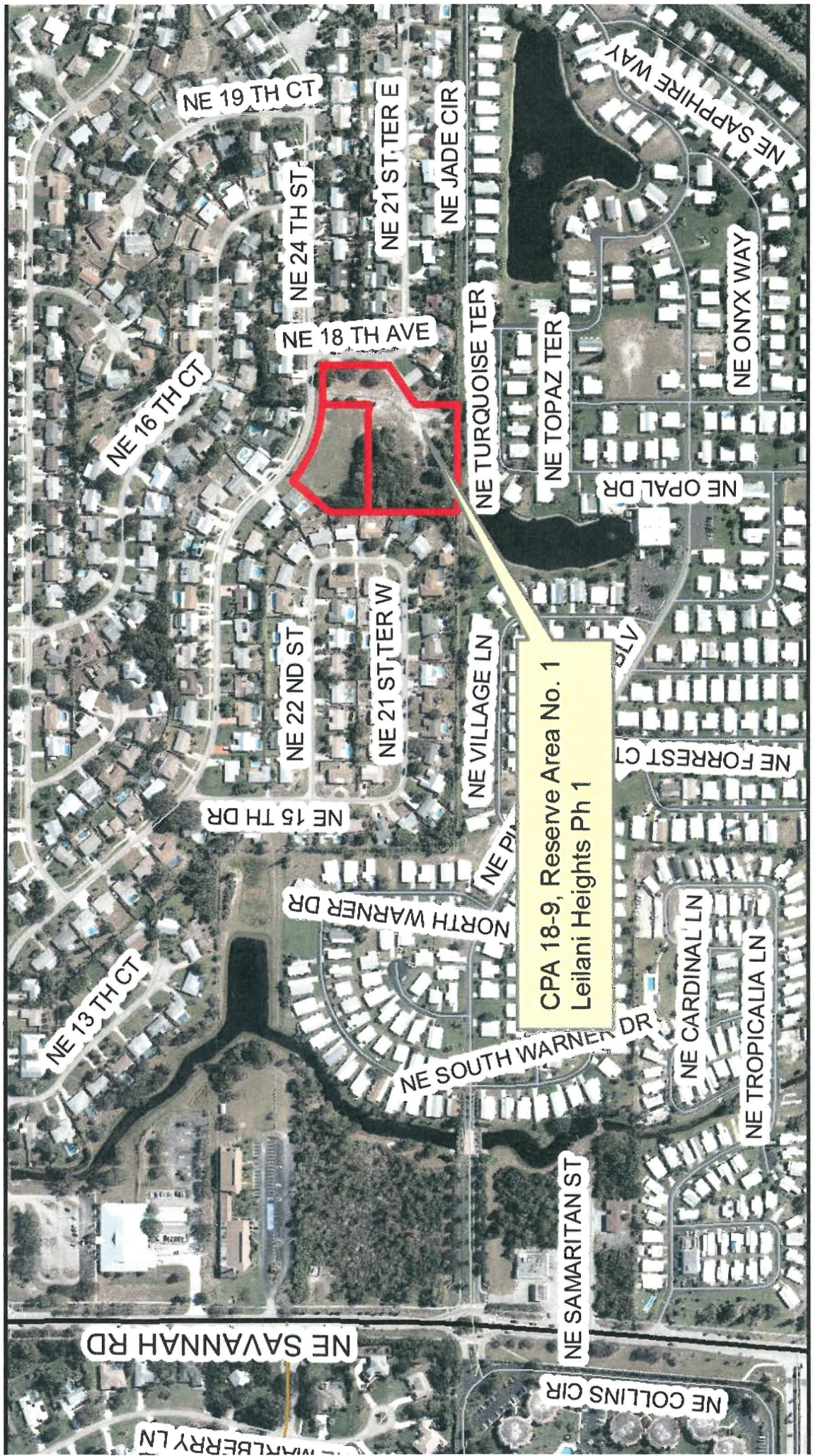

2102 CPA 18-9/BCC
CAM XIV Trust
2015 Manhattan Beach Blvd Ste 200
Redondo Beach, CA 90278

2102 CPA 18-9/BCC
Corsair Property Solutions Inc
4484 NE Ocean Blvd #B-2
Jensen Beach, FL 34957

2102 CPA 18-9/BCC
GTM of Stuart LLC
174 NE Elm Terr
Jensen Beach, FL 34957

2102 CPA 18-9/BCC
Leilani Heights HOA
P.O. Box 532
Jensen Bch, FL 34958-0532

2102 CPA 18-9/BCC
Martin County
Attn: Real Property Mgt
2401 SE Monterey Rd
Stuart, FL 34996

2102 CPA 18-9/BCC
Paradise Rental Properties LLC
1208 SW Dyer Point Rd
Palm City, FL 34990

2102 CPA 18-9/BCC
Pine Forest Dev Corp
P.O. Box 365
Jensen Beach, FL 34958-5322

2102 CPA 18-9/BCC
Pinelake Village Inc
2101 NE Savanna Rd
Jensen Beach, FL 34957

2102 CPA 18-9/BCC
Re-Frey LLC
7801 Lincoln Mill Rd
Hobart, IN 46342

2102 CPA 18-9/BCC
SFR 2012-1 Florida LLC
1775 Hancock St Ste 200
San Diego, CA 92110

2102 CPA 18-9/BCC
Anthony Agostinello
2248 NE 16th Ct
Jensen Beach, FL 34957

2102 CPA 18-9/BCC
Caren L Akers
1828 NE 21st Ter
Jensen Beach, FL 34957

2102 CPA 18-9/BCC
Patricia M Andersen
2315 NE 19th Court
Jensen Beach, FL 34957

2102 CPA 18-9/BCC
Tara C & Scott C Anderson
2244 NE 15th Dr
Jensen Beach, FL 34957

2102 CPA 18-9/BCC
Giovanni Ardizzone
1680 NE 24th Terr
Jensen Beach, FL 34957

2102 CPA 18-9/BCC
Scott R & Heidi Barr
2296 NE 19th Ct
Jensen Beach, FL 34957

2102 CPA 18-9/BCC
William H & Mary Bedell
1604 NE 24th St
Jensen Beach, FL 34957

2102 CPA 18-9/BCC
Kristal Bell
2267 NE 16th Ct
Jensen Beach, FL 34957

2102 CPA 18-9/BCC
Arien W & Julie D Bento
2429 NE 18th Ln
Jensen Beach, FL 34957

2102 CPA 18-9/BCC
Eric William Berg
1679 NE 23rd Terr
Jensen Beach, FL 34957

2102 CPA 18-9/BCC
Thomas O & Stacie Berryhill
1990 NE 23rd
Jensen Beach, FL 34957

2102 CPA 18-9/BCC
Frank V Bianco (Tr)
1770 Kilruss Dr
Venice, FL 34292

2102 CPA 18-9/BCC
Robert Binkley, III
426 NE Ficus Terr
Jensen Beach, FL 34957

2102 CPA 18-9/BCC
Christopher E & Marla D Bisesi
1744 NE 24th St
Jensen Beach, FL 34957

2102 CPA 18-9/BCC
Christopher Dominic Blakeslee
1964 NE 24th St
Jensen Beach, FL 34957

2102 CPA 18-9/BCC
Bonnie H Boatright (Tr)
1574 NE 24th St
Jensen Beach, FL 34957

2102 CPA 18-9/BCC
Francis P Boland
1864 NE 24th St
Jensen Beach, FL 34957

2102 CPA 18-9/BCC
Frank Edward Boland (L/E)
1819 NE 23rd Ter
Jensen Beach, FL 34957

2102 CPA 18-9/BCC
Amy Louise Bonnell-Oneill
2228 NE 16th Ct
Jensen Beach, FL 34957

2102 CPA 18-9/BCC
Sybil Bouse
2237 NE 16th Ct
Jensen Beach, FL 34957

2102 CPA 18-9/BCC
Leah F & Brian S Bowzer
1840 NE 23rd Ter
Jensen Beach, FL 34957

2102 CPA 18-9/BCC
Beth Brindle
1683 NE 24th St
Jensen Beach, FL 34957

2102 CPA 18-9/BCC
Ellen Broderick
2028 NE 21st Terr
Jensen Beach, FL 34957

2102 CPA 18-9/BCC
David C & Elvira Brown
1678 NE 21st Terr
Jensen Beach, FL 34957

2102 CPA 18-9/BCC
Jackie B Brown
1843 NE 24th St
Jensen Beach, FL 34957

2102 CPA 18-9/BCC
Kathryn Bryan
5600 N Flagler Dr #1001
West Palm Beach, FL 33407

2102 CPA 18-9/BCC
Mildred M Bryant
1709 NE 23rd Ter
Jensen Beach, FL 34957-5146

2102 CPA 18-9/BCC
Ruth Bunting (Tr)
1644 NE 24th St
Jensen Beach, FL 34957

2102 CPA 18-9/BCC
Harry A & Susan Burgess
1880 NE 23rd Ter
Jensen Beach, FL 34957

2102 CPA 18-9/BCC
Laura Burgund
1618 NE 21st Terr
Jensen Beach, FL 34957

2102 CPA 18-9/BCC
Patricia A Burkhardt
1543 NE 24th St
Jensen Beach, FL 34957-5155

2102 CPA 18-9/BCC
William & Claire Bushey
P.O. Box 1375
Jensen Beach, FL 34958

2102 CPA 18-9/BCC
Richard Castagna
1533 NE 24th St
Jensen Beach, FL 34957

2102 CPA 18-9/BCC
John M & Brenda M Chandler
2298 NE 16th Ct
Jensen Beach, FL 34957

2102 CPA 18-9/BCC
Wendell L Chapman (L/E)
1698 NE 21st Terr
Jensen Beach, FL 34957

2102 CPA 18-9/BCC
David W & Margaret H Cherwa
2425 NE 16th Ct
Jensen Beach, FL 34957

2102 CPA 18-9/BCC
Valerie Chesnut
1551 NE 22nd St
Jensen Beach, FL 34957

2102 CPA 18-9/BCC
Jason J Chevres
1760 NE 24th Terr
Jensen Beach, FL 34957

2102 CPA 18-9/BCC
Wendy H Cislo
P.O. Box 1529
Jensen Beach, FL 34958

2102 CPA 18-9/BCC
Thomas R & Dana S Clark
1661 NE 22nd St
Jensen Beach, FL 34957

2102 CPA 18-9/BCC
Richard E & Barbara K Clark
2000 NE 23 Ter
Jensen Beach, FL 34957

2102 CPA 18-9/BCC
Terry W Coffinbarger
P.O. Box 0495
Jensen Beach, FL 34958

2102 CPA 18-9/BCC
Katherine B Cole
1829 NE 23rd Terr
Jensen Beach, FL 34957-5148

2102 CPA 18-9/BCC
Joseph W Convery
2335 NE 19th Ct
Jensen Beach, FL 34957

2102 CPA 18-9/BCC
Harry & Penny Cooke
1599 NE 23rd Ter
Jensen Beach, FL 34957

2102 CPA 18-9/BCC
Sean A Corcoran
P.O. Box 912
Smyrna, GA 30081

2102 CPA 18-9/BCC
Fred C & Gina M Cornman
1930 NE 23rd Terr
Jensen Beach, FL 34957

2102 CPA 18-9/BCC
Denis E & Margaret W Coughlin
2278 NE 16th Ct
Jensen Beach, FL 34957

2102 CPA 18-9/BCC
Tresa Dawn Crabbe (L/E)
1642 NE 22nd St
Jensen Beach, FL 34957

2102 CPA 18-9/BCC
Micah D & Mathew A Crady
2034 NE 24th St
Jensen Beach, FL 34957

2102 CPA 18-9/BCC
Karyn A Crawford A
2335 NE 19th Ct
Jensen Beach, FL 34957

2102 CPA 18-9/BCC
Robert M & Lisa A Cyr
1773 NE 24th St
Jensen Beach, FL 34957

2102 CPA 18-9/BCC
Christine A De Castri
1967 NE 21st Terr
Jensen Beach, FL 34957

2102 CPA 18-9/BCC
John R & Christine Deangelis
47 Daniels Rd
Charlton, MA 01507

2102 CPA 18-9/BCC
Donna Deitz
1769 NE 23rd Terr
Jensen Beach, FL 34957

2102 CPA 18-9/BCC
Jennifer M & Jason Denise
1723 NE 24th St
Jensen Beach, FL 34957

2102 CPA 18-9/BCC
Lisa D'esposito
2007 NE 21st Terr
Jensen Beach, FL 34957

2102 CPA 18-9/BCC
Robert T & Dona H Dibble
1950 NE 23rd Terr
Jensen Beach, FL 34957

2102 CPA 18-9/BCC
George W & Kara Lyn Dicarlo
13751 Junction Dr
Manassas, VA 20112

2102 CPA 18-9/BCC
Richard & Kimberle Doricchi
1898 NE 21st Terr
Jensen Beach, FL 34957-5139

2102 CPA 18-9/BCC
Christopher T Duvall
1720 NE 23 Terr
Jensen Beach, FL 34957

2102 CPA 18-9/BCC
Donna C Dyer
2377 NE 16th Ct
Jensen Beach, FL 34957

2102 CPA 18-9/BCC
Amelia Eberst
1837 NE 21st Terr
Jensen Beach, FL 34957

2102 CPA 18-9/BCC
Peter Eilenberg
33 Parkway
Fairfield, CT 06824

2102 CPA 18-9/BCC
Brady J Ellis
2308 NE 16th Ct
Jensen Beach, FL 34957

2102 CPA 18-9/BCC
Ely Billie Ann Ely
1602 NE 22nd St
Jensen Beach, FL 34957

2102 CPA 18-9/BCC
Evans Denise J Evans
2248 NE 16th Ct
Jensen Beach, FL 34957

2102 CPA 18-9/BCC
Alan P & Linda A Farr
1553 NE 24th St
Jensen Beach, FL 34957-5155

2102 CPA 18-9/BCC
Joshua & Casi Farrar
2197 NE 16th Ct
Jensen Beach, FL 34957

2102 CPA 18-9/BCC
David S & Susan G Farrell
1877 NE 21st Terr
Jensen Beach, FL 34957-5138

2102 CPA 18-9/BCC
Benjamin J & Kristin M Fecko
1718 NE 21st Terr
Jensen Beach, FL 34957

2102 CPA 18-9/BCC
Michael & Courtney R Feener
1929 NE 23rd Terr
Jensen Beach, FL 34957

2102 CPA 18-9/BCC
Mark P Ferrante
2044 NE 24th St
Jensen Beach, FL 34957

2102 CPA 18-9/BCC
Patsy Fey
1987 NE 21st Terr
Jensen Beach, FL 34957

2102 CPA 18-9/BCC
Thomas & Lori S Flores, Jr
1884 NE 24th St
Jensen Beach, FL 34957

2102 CPA 18-9/BCC
Anthony A Foster
2295 NE 19th Ct
Jensen Beach, FL 34957

2102 CPA 18-9/BCC
Karen Ruth Foster
2307 NE 16th Ct
Jensen Beach, FL 34957

2102 CPA 18-9/BCC
Kelly Fox
1573 NE 24th St
Jensen Beach, FL 34957

2102 CPA 18-9/BCC
James & Jennifer Friedhofer
1667 NE 21st Terr
Jensen Beach, FL 34957

2102 CPA 18-9/BCC
Joel & Shayna Gallant
1711 NE 16th Dr
Jensen Beach, FL 34957

2102 CPA 18-9/BCC
Denise M Garcia
1724 NE 24th St
Jensen Beach, FL 34957

2102 CPA 18-9/BCC
Margaret N Garrigan
2277 NE 16th Ct
Jensen Beach, FL 34957

2102 CPA 18-9/BCC
Lauren Ashley Garrigan
2277 NE 16th Ct
Jensen Beach, FL 34957

2102 CPA 18-9/BCC
Kelly Jo & Nathan Lee Geist
1704 NE 24th St
Jensen Beach, FL 34957

2102 CPA 18-9/BCC
Francis & Antoinette Gilrain
1984 NE 24th St
Jensen Beach, FL 34957

2102 CPA 18-9/BCC
Leslie A Gilson (L/E)
1658 NE 21st Ter
Jensen Beach, FL 34957

2102 CPA 18-9/BCC
Robert C Glenn
2037 NE 21st Ter
Jensen Beach, FL 34957

2102 CPA 18-9/BCC
Shamus H & Angela M Gordon
2297 NE 16th Ct
Jensen Beach, FL 34957

2102 CPA 18-9/BCC
Myron & Rosalinda L Gorski, Jr
1730 NE 23rd Terr
Jensen Beach, FL 34957

2102 CPA 18-9/BCC
Keith A & Michelle M Grandchamp
2367 NE 16th Ct
Jensen Beach, FL 34957

2102 CPA 18-9/BCC
Stephen J & Dianne F Grella
1817 NE 21st Terr
Jensen Beach, FL 34957

2102 CPA 18-9/BCC
Antoinette M Grosjean (Tr)
1534 NE 24th St
Jensen Beach, FL 34957

2102 CPA 18-9/BCC
Sean R & Pelena N Harrison
2330 NE 18th Ct
Jensen Beach, FL 34957

2102 CPA 18-9/BCC
Derick R Hayhurst
1600 NE 23rd Terr
Jensen Beach, FL 34957

2102 CPA 18-9/BCC
George L Hayner, Jr
965 SW Magnolia Bluff Dr
Palm City, FL 34990

2102 CPA 18-9/BCC
Mark E & Christine M Henderson
1700 NE 24th Ter
Jensen Beach, FL 34957

2102 CPA 18-9/BCC
Charles A Herber
2010 NE 23rd Terr
Jensen Beach, FL 34957

2102 CPA 18-9/BCC
Michael & Marie A Hickling
1858 NE 21st Ter
Jensen Beach, FL 34957-5139

2102 CPA 18-9/BCC
Edward Arthur Holzer
1918 NE 21st Terr
Jensen Beach, FL 34957

2102 CPA 18-9/BCC
Charles E & Deborah M Hughes
83 Hughes Rd
Pittsgrove, NJ 08318

2102 CPA 18-9/BCC
James G Iannotti
1729 NE 23rd Ter
Jensen Beach, FL 34957

2102 CPA 18-9/BCC
David J Ireland
1800 NE Avenida Dracaena
Jensen Beach, FL 34957

2102 CPA 18-9/BCC
Danielle S Irizarry
2295 NE 19th Ct
Jensen Beach, FL 34957

2102 CPA 18-9/BCC
William R Irwin
2275 NE 19th Ct
Jensen Beach, FL 34957

2102 CPA 18-9/BCC
Elsa B Jacobs (Tr)
2321 NE 15th Ct
Jensen Beach, FL 34957

2102 CPA 18-9/BCC
Piotr Jakobowski
2401 NE 10th Terr
Pompano Beach, FL 33064

2102 CPA 18-9/BCC
Kerry Jellum
2138 NE 18th Ave
Jensen Beach, FL 34957

2102 CPA 18-9/BCC
Nicole Marie Jillard
1918 NE 21st Terr
Jensen Beach, FL 34957

2102 CPA 18-9/BCC
William E & Priscilla C Johnstoc
1943 NE 24th St
Jensen Beach, FL 34957

2102 CPA 18-9/BCC
Edward A & Marcee A Jones
1869 NE 23rd Ter
Jensen Beach, FL 34957

2102 CPA 18-9/BCC
Joseph M & Sheryl A Kaczmarek
1740 NE 24th Ter
Jensen Beach, FL 34957

2102 CPA 18-9/BCC
Frank Kartner
2306 NE 19th
Jensen Beach, FL 34957

2102 CPA 18-9/BCC
James H Kasper
P.O. Box 1848
Jensen Beach, FL 34958

2102 CPA 18-9/BCC
Mark M & Brigitte C Kassnel
1538 NE 21st Terr
Jensen Beach, FL 34957

2102 CPA 18-9/BCC
Paul R & Karen S Kimble
1753 NE 24th St
Jensen Beach, FL 34957

2102 CPA 18-9/BCC
George & Elizabeth Kinley
1928 NE 21st Ter
Jensen Beach, FL 34957

2102 CPA 18-9/BCC
Daniel W & Judy A Krauer
2246 NE 19th Ct
Jensen Beach, FL 34957-5132

2102 CPA 18-9/BCC
Patricia La Polla
1838 NE 21st Terr
Jensen Beach, FL 34957-5139

2102 CPA 18-9/BCC
John J & Michelle M Labrier, Jr
1917 NE 21st Terr
Jensen Beach, FL 34957

2102 CPA 18-9/BCC
Janice R Lach (Tr)
1609 NE 23rd Ter
Jensen Beach, FL 34957

2102 CPA 18-9/BCC
Paul William Lambing
1970 NE 23rd Terr
Jensen Beach, FL 34957

2102 CPA 18-9/BCC
Cynthia D Laufer
2325 NE 19th Ct
Jensen Beach, FL 34957

2102 CPA 18-9/BCC
Laurence P & Carrie S Lavargna
P.O. Box 1393
Palm City, FL 34990

2102 CPA 18-9/BCC
Lisa M Le Brecht
1601 NE 22nd St
Jensen Beach, FL 34957

2102 CPA 18-9/BCC
Joseph & Cheryl Lenartiene
2348 NE 16th Ct
Jensen Beach, FL 34957

2102 CPA 18-9/BCC
Mahalla V Lenzi
1800 NE 23rd Terr
Jensen Beach, FL 34957

2102 CPA 18-9/BCC
Rose Marie Liberty
2268 NE 16th Ct
Jensen Beach, FL 34957

2102 CPA 18-9/BCC
Roger H Lincoln
2164 NE 15th Dr
Jensen Beach, FL 34957

2102 CPA 18-9/BCC
Michael J Lodato
2215 NE 19th Ct
Jensen Beach, FL 34957

2102 CPA 18-9/BCC
Teresa Loglisci
2268 NE 16th Ct
Jensen Beach, FL 34957

2102 CPA 18-9/BCC
Thomas J Long
1083 Kearney St
Denver, CO 80220

2102 CPA 18-9/BCC
Edward G & Laurie Lorch
2292 NE 15th Ct
Jensen Beach, FL 34957-5106

2102 CPA 18-9/BCC
Joseph A Lupetin
615 Sealoft Ct
Kill Devil Hills, NC 27948

2102 CPA 18-9/BCC
Donald J & Shirley A Lyders
2217 NE 16th Ct
Jensen Beach, FL 34957-5117

2102 CPA 18-9/BCC
Thomas & Marie Lyons
88 Durham Rd
Dedham, MA 02026

2102 CPA 18-9/BCC
Colleen M Machado
1960 NE 23rd Terr
Jensen Beach, FL 34957

2102 CPA 18-9/BCC
Robert Mahar
1568 NE 21st Terr
Jensen Beach, FL 34957

2102 CPA 18-9/BCC
Patricia Markovic
1659 NE 23rd Terr
Jensen Beach, FL 34957

2102 CPA 18-9/BCC
Pedro M & Miriam C Marrero
2320 NE 18th Ct
Jensen Beach, FL 34957

2102 CPA 18-9/BCC
Paul Martens
2266 NE 19th Ct
Jensen Beach, FL 34957

2102 CPA 18-9/BCC
Linda K Martin
1598 NE 21st Terr
Jensen Beach, FL 34957

2102 CPA 18-9/BCC
Rafael & Christine Martinez
2358 NE 16th Ct
Jensen Beach, FL 34957

2102 CPA 18-9/BCC
John Martorella
1937 NE 21st Terr
Jensen Beach, FL 34957

2102 CPA 18-9/BCC
James A & Carol A Matthews
P.O. Box 85
Cape May, NJ 08204

2102 CPA 18-9/BCC
Deborah Marie Matuszek
1590 NE 23rd Ter
Jensen Beach, FL 34957

2102 CPA 18-9/BCC
Victor Maxwell
1743 NE 24th St
Jensen Beach, FL 34957

2102 CPA 18-9/BCC
Victor E Maxwell
1567 NE 21st Ter
Jensen Beach, FL 34957

2102 CPA 18-9/BCC
Thomas W McCarty, JR
1878 NE 21st Terr
Jensen Beach, FL 34957

2102 CPA 18-9/BCC
Leonard S & Melanie J McConnell
2020 NE 23rd Ter
Jensen Beach, FL 34957

2102 CPA 18-9/BCC
Bryan P & Dina McFadden
2319 NE 18th Ct
Jensen Beach, FL 34957

2102 CPA 18-9/BCC
Lynn D McGill
1592 NE 22nd St
Jensen Beach, FL 34957

2102 CPA 18-9/BCC
Mary M McKillop
1680 NE 23rd Ter
Jensen Beach, FL 34957-5149

2102 CPA 18-9/BCC
Tammy M McKillop
1680 NE 23rd Terr
Jensen Beach, FL 34957-5149

2102 CPA 18-9/BCC
Kevin Patrick McLellan, Jr
2144 NE 15th Dr
Jensen Beach, FL 34957

2102 CPA 18-9/BCC
Michael J & Denise L McMahon
2004 NE 24th St
Jensen Beach, FL 34957

2102 CPA 18-9/BCC
Brian L McNamee
1910 NE 23rd Terr
Jensen Beach, FL 34957

2102 CPA 18-9/BCC
Joyce McQuaid
1897 NE 21st Terr
Jensen Beach, FL 34957

2102 CPA 18-9/BCC
Susan Meekins
1588 NE 21st Ter
Jensen Beach, FL 34957

2102 CPA 18-9/BCC
Gretchen A Menikheim
1844 NE 24th St
Jensen Beach, FL 34957-5162

2102 CPA 18-9/BCC
Donald L & Dale M Merritt
2286 NE 19th Ct
Jensen Beach, FL 34957-5132

2102 CPA 18-9/BCC
Gregory L & Judy L Minton
2378 NE 16th Ct
Jensen Beach, FL 34957

2102 CPA 18-9/BCC
Adam Mitchell
2243 NE 15th Dr
Jensen Beach, FL 34957

2102 CPA 18-9/BCC
Brooke Molinia
1662 NE 22nd St
Jensen Beach, FL 34957

2102 CPA 18-9/BCC
Jacques G Montaufray
2287 NE 16th Ct
Jensen Beach, FL 34957

2102 CPA 18-9/BCC
Dolores Montgomery
1587 NE 21st Ter
Jensen Beach, FL 34957-5134

2102 CPA 18-9/BCC
Cathleen R Morris
1699 NE 23rd Terr
Jensen Beach, FL 34957

2102 CPA 18-9/BCC
Joseph L & Christina L Morris
1783 NE 24th St
Jensen Beach, FL 34957

2102 CPA 18-9/BCC
Millard G & Clara K Morton, Jr
1919 NE 23rd Ter
Jensen Beach, FL 34957

2102 CPA 18-9/BCC
Donald S & Anita Mosiman
1934 NE 24th St
Jensen Beach, FL 34957

2102 CPA 18-9/BCC
Joseph B Nagy
2331 NE 15th Ct
Jensen Beach, FL 34957-5105

2102 CPA 18-9/BCC
Spencer W & Jacki L Nardone
1622 NE 22nd St
Jensen Beach, FL 34957

2102 CPA 18-9/BCC
Jeremy & Vanessa Neff
1720 NE 24th Terr
Jensen Beach, FL 34957

2102 CPA 18-9/BCC
Connie D O'Hay (Tr)
1820 NE 23rd Terr
Jensen Beach, FL 34957

2102 CPA 18-9/BCC
Nicole Ohayon
2287 NE 16th Ct
Jensen Beach, FL 34957

2102 CPA 18-9/BCC
Timothy M & Cynthia L Orr
1822 SE Elrose St
Port Saint Lucie, FL 34952

2102 CPA 18-9/BCC
Paul E & Pamela K Oser, Jr
1793 NE 24th St
Jensen Beach, FL 34957

2102 CPA 18-9/BCC
David & Jacqueline Ottaviani
1786 SE Westmoreland Blvd
Port Saint Lucie, FL 34952

2102 CPA 18-9/BCC
Emily A & Anthony R Pace
2143 NE 15th Dr
Jensen Beach, FL 34957

2102 CPA 18-9/BCC
Anthony & Vanessa Palma
P.O. Box 1234
Jensen Beach, FL 34958

2102 CPA 18-9/BCC
Mark T Pappas
P.O. Box 22341
Hialeah, FL 33002

2102 CPA 18-9/BCC
Susan & Philip Parisi
2318 NE 16th Ct
Jensen Beach, FL 34957

2102 CPA 18-9/BCC
Gaylon C & Karen K Parker
1572 NE 22nd St
Jensen Beach, FL 34957-5141

2102 CPA 18-9/BCC
Kate A Parmelee
1803 NE 24th St
Jensen Beach, FL 34957

2102 CPA 18-9/BCC
Veronika Parrone
1638 NE 21 Terr
Jensen Beach, FL 34957

2102 CPA 18-9/BCC
Constance M Payne
1603 NE 24th St
Jensen Beach, FL 34957

2102 CPA 18-9/BCC
John D & Linda H Pedersen
1554 NE 24th St
Jensen Beach, FL 34957-5156

2102 CPA 18-9/BCC
Douglas W & Gloria J Pence
2311 15th Ct
Jensen Beach, FL 34957

2102 CPA 18-9/BCC
Louis J & Gina M Perrotta
1627 NE 21st Terr
Jensen Beach, FL 34957

2102 CPA 18-9/BCC
William J & Lorrie A Phillips
2218 NE 16th Ct
Jensen Beach, FL 34957

2102 CPA 18-9/BCC
Christopher J Phoenix
1543 NE 24th St
Jensen Beach, FL 34957-5155

2102 CPA 18-9/BCC
Justin R & Kimberly J Pigott
2257 NE 16th Ct
Jensen Beach, FL 34957

2102 CPA 18-9/BCC
Kevin C & Cathy D Potter
175 SE St Lucie Blvd #H-191
Stuart, FL 34996

2102 CPA 18-9/BCC
Richard J & Mary A Przygoda
1594 NE 24th St
Jensen Beach, FL 34957-5156

2102 CPA 18-9/BCC
Robert A Rasmussen
1591 NE 22nd St
Jensen Beach, FL 34957

2102 CPA 18-9/BCC
Jacob B & Amy F Rau
2227 NE 16th Ct
Jensen Beach, FL 34957

2102 CPA 18-9/BCC
Victoria Ray (L/E)
1621 NE 22nd St
Jensen Beach, FL 34957

2102 CPA 18-9/BCC
Abby Rhiannon Regan
2388 NE 16th Ct
Jensen Beach, FL 34957

2102 CPA 18-9/BCC
John & Monica Repko
2258 NE 16th Ct
Jensen Beach, FL 34957

2102 CPA 18-9/BCC
Joseph J Repko
2258 NE 16th Ct
Jensen Beach, FL 34957

2102 CPA 18-9/BCC
Resident
1684 NE 24th St
Jensen Beach, FL 34957

2102 CPA 18-9/BCC
Resident
1567 NE 21st Ter
Jensen Beach, FL 34957

2102 CPA 18-9/BCC
Wayne J & Karen J Retty
1780 NE 24th Terr
Jensen Beach, FL 34957-7314

2102 CPA 18-9/BCC
Anthony Riley
1682 NE 22nd St
Jensen Beach, FL 34957

2102 CPA 18-9/BCC
Marilynn Ripa
2207 NE 16th Ct
Jensen Beach, FL 34957-5117

2102 CPA 18-9/BCC
Anne Ritter
1693 NE 24th St
Jensen Beach, FL 34957

2102 CPA 18-9/BCC
Mildred Y Rivas
1402 81st St S
North Bergen, NJ 07047

2102 CPA 18-9/BCC
Elbert & Yolanda Rivera
2347 NE 16th Ct
Jensen Beach, FL 34957

2102 CPA 18-9/BCC
Marjorie L Robertson (Est)
1799 NE 23rd Terr
Jensen Beach, FL 34957

2102 CPA 18-9/BCC
David M & Cheryl S Robeson
2003 NE 24th St
Jensen Beach, FL 34957-5165

2102 CPA 18-9/BCC
Steven Robkin
1823 NE 24th St
Jensen Beach, FL 34957

2102 CPA 18-9/BCC
Michael & Marzena Rogers
2387 NE 16th Ct
Jensen Beach, FL 34957

2102 CPA 18-9/BCC
Edwin T & Beverley A Roth, Jr
1664 NE 24th St
Jensen Beach, FL 34957

2102 CPA 18-9/BCC
Huguette Roussel-Dupre (L/E)
1701 NE 16th Dr
Jensen Beach, FL 34957

2102 CPA 18-9/BCC
Whitney & Joshua Rupard
1663 NE 24th St
Jensen Beach, FL 34957

2102 CPA 18-9/BCC
Ronald H Russell
2277 NE 16th Ct
Jensen Beach, FL 34957

2102 CPA 18-9/BCC
Cody A Rutland
2267 NE 16th Ct
Jensen Beach, FL 34957

2102 CPA 18-9/BCC
Deborah K Ryan
2204 NE 15th Dr
Jensen Beach, FL 34957

2102 CPA 18-9/BCC
Barbara H Sailors (L/E)
1593 NE 24th St
Jensen Beach, FL 34957

2102 CPA 18-9/BCC
Agustin & Arlene Sanz
2309 NE 18th Ct
Jensen Beach, FL 34957

2102 CPA 18-9/BCC
Anne Schachtel
2014 NE 24th St
Jensen Beach, FL 34957

2102 CPA 18-9/BCC
Edward Seubert
2349 NE 18th Ct
Jensen Beach, FL 34957

2102 CPA 18-9/BCC
Valerie & Kenneth Shamon
2302 NE 15th Ct
Jensen Beach, FL 34957

2102 CPA 18-9/BCC
James W Shearer
1863 NE 24th Ext St
Jensen Beach, FL 34957-5161

2102 CPA 18-9/BCC
Marc Sinagra
1779 NE 23rd Terr
Jensen Beach, FL 34957

2102 CPA 18-9/BCC
Gilbert A & Kimberly Smart
1623 NE 24th St
Jensen Beach, FL 34957

2102 CPA 18-9/BCC
Todd A & Laura Smith
2329 NE 18th Ct
Jensen Beach, FL 34957

2102 CPA 18-9/BCC
Zachary & Danielle Smith
2276 NE 19th Ct
Jensen Beach, FL 34957

2102 CPA 18-9/BCC
Shelton R Smoak, III
2226 NE 19th Ct
Jensen Beach, FL 34957

2102 CPA 18-9/BCC
Nancy K Stevens
615 Sealoft Ct
Kill Devil Hills, NC 27948

2102 CPA 18-9/BCC
Matthew B & Lori A Stevenson
1924 NE 24th St
Jensen Beach, FL 34957

2102 CPA 18-9/BCC
Donald J & Jean M Stoffel
2337 NE 16th Ct
Jensen Beach, FL 34957-5119

2102 CPA 18-9/BCC
Sean M & April H Strong
1624 NE 24th St
Jensen Beach, FL 34957

2102 CPA 18-9/BCC
Tammy A Suren
1700 NE 23rd Ter
Jensen Beach, FL 34957

2102 CPA 18-9/BCC
Judith L Tamblyn (Tr)
1849 NE 23rd Terr
Jensen Beach, FL 34957

2102 CPA 18-9/BCC
Brian E Taylor
1691 NE 22nd St
Jensen Beach, FL 34957-5142

2102 CPA 18-9/BCC
Kyle Stephen Tetro
2033 NE 24th St
Jensen Beach, FL 34957

2102 CPA 18-9/BCC
Scott & Brenda Lee Thixton
1641 NE 22nd St
Jensen Beach, FL 34957

2102 CPA 18-9/BCC
Tiparak Matana Tiparak
1600 NE 23rd Terr
Jensen Beach, FL 34957

2102 CPA 18-9/BCC
Christie M Torres
1948 NE 21st Terr
Jensen Beach, FL 34957

2102 CPA 18-9/BCC
Katherine Diane Towry
2247 NE 16th Ct
Jensen Beach, FL 34957

2102 CPA 18-9/BCC
Kira Trever
1720 NE 23rd Terr
Jensesn Beach, FL 34957

2102 CPA 18-9/BCC
Terry R Trost (Tr)
2340 NE 18th Ct
Jensen Beach, FL 34957

2102 CPA 18-9/BCC
Stephen E & Elizabeth Tsarnas
1647 NE 21st Trc
Jensen Beach, FL 34957

2102 CPA 18-9/BCC
Aleah Tschudi
2368 NE 16th Ct
Jensen Beach, FL 34957

2102 CPA 18-9/BCC
John P & Mardell Turner
1944 NE 24th St
Jensen Beach, FL 34957-5164

2102 CPA 18-9/BCC
Patricia A Tyson
P.O. Box 203
Stuart, FL 34995

2102 CPA 18-9/BCC
Timothy L & Rachel L Utt
2265 NE 19th Ct
Jensen Beach, FL 34957

2102 CPA 18-9/BCC
Kelly Vaccaro
1769 NE 23rd Terr
Jensen Beach, FL 34957

2102 CPA 18-9/BCC
Matthew D & Shanna R Varady
2017 NE 21st Ter
Jensen Beach, FL 34957

2102 CPA 18-9/BCC
Charles F Vasger (Est)
426 Pine St
Williamstown, NJ 08094

2102 CPA 18-9/BCC
Tammy J Venus
1729 NE 23rd Terr
Jensen Beach, FL 34957

2102 CPA 18-9/BCC
Stan Watts
2198 NE 16th Ct
Jensen Beach, FL 34957

2102 CPA 18-9/BCC
Richard & Julie Welker
1998 SE 21st Ter
Jensen Beach, FL 34957

2102 CPA 18-9/BCC
Jack & Deborah Wheeler, Jr
1571 NE 22nd St
Jensen Beach, FL 34957

2102 CPA 18-9/BCC
Benjamin & Katherine Wiggins
1889 NE 23rd Terr
Jensen Beach, FL 34957

2102 CPA 18-9/BCC
Brian R Willmarth
1643 NE 24th St
Jensen Beach, FL 34957

2102 CPA 18-9/BCC
Michael J & Gail Wood
1780 NE 23rd Terr
Jensen Beach, FL 34957

2102 CPA 18-9/BCC
Lorraine Woods
1687 NE 21st Ter
Jensen Beach, FL 34957

2102 CPA 18-9/BCC
Elizabeth A Woodwell
2339 NE 18th Ct
Jensen Beach, FL 34957

2102 CPA 18-9/BCC
Frederick J Young
1629 NE 23rd Terr
Jensen Beach, FL 34957

2102 CPA 18-9/BCC
Lucas Lee Young
2208 NE 16th Ct
Jensen Beach, FL 34957

2102 CPA 18-9/BCC
Carol S Yurillo (Tr)
2342 NE 15th Ct
Jensen Beach, FL 34957

2102 CPA 18-9 PLV/BCC
Resident
354 NE Jade Cir
Jensen Beach, FL 34957

2102 CPA 18-9 PLV/BCC
Resident
233 NE Sunshine Ln
Jensen Beach, FL 34957

2102 CPA 18-9 PLV/BCC
Resident
431 NE Topaz Ter
Jensen Beach, FL 34957

2102 CPA 18-9 PLV/BCC
Resident
443 NE Pinelake Village Blvd
Jensen Beach, FL 34957

2102 CPA 18-9 PLV/BCC
Resident
446 NE Pinelake Village Blvd
Jensen Beach, FL 34957

2102 CPA 18-9 PLV/BCC
Resident
469 NE Onyx Way
Jensen Beach, FL 34957

2102 CPA 18-9 PLV/BCC
Resident
422 NE Jade Cir
Jensen Beach, FL 34957

2102 CPA 18-9 PLV/BCC
Resident
508 NE Sapphire Way
Jensen Beach, FL 34957

2102 CPA 18-9 PLV/BCC
Resident
240 NE Sunshine Ln
Jensen Beach, FL 34957

2102 CPA 18-9 PLV/BCC
Resident
362 NE Jade Cir
Jensen Beach, FL 34957

2102 CPA 18-9 PLV/BCC
Resident
300 NE Opal Dr
Jensen Beach, FL 34957

2102 CPA 18-9 PLV/BCC
Resident
466 NE Onyx Way
Jensen Beach, FL 34957

2102 CPA 18-9 PLV/BCC
Resident
332 NE Turquoise Ter
Jensen Beach, FL 34957

2102 CPA 18-9 PLV/BCC
Resident
360 NE Jade Cir
Jensen Beach, FL 34957

2102 CPA 18-9 PLV/BCC
Resident
472 NE Onyx Way
Jensen Beach, FL 34957

2102 CPA 18-9 PLV/BCC
Resident
428 NE Jade Cir
Jensen Beach, FL 34957

2102 CPA 18-9 PLV/BCC
Resident
295 NE Moonstone Dr
Jensen Beach, FL 34957

2102 CPA 18-9 PLV/BCC
Resident
39 NE Village Ln
Jensen Beach, FL 34957

2102 CPA 18-9 PLV/BCC
Resident
340 NE Jade Cir
Jensen Beach, FL 34957

2102 CPA 18-9 PLV/BCC
Resident
356 NE Jade Cir
Jensen Beach, FL 34957

2102 CPA 18-9 PLV/BCC
Resident
288 NE Moonstone Dr
Jensen Beach, FL 34957

2102 CPA 18-9 PLV/BCC
Resident
364 NE Jade Cir
Jensen Beach, FL 34957

2102 CPA 18-9 PLV/BCC
Resident
59 NE Village Ln
Jensen Beach, FL 34957

2102 CPA 18-9 PLV/BCC
Resident
68 NE Tranquil Cir
Jensen Beach, FL 34957

2102 CPA 18-9 PLV/BCC
Resident
449 NE Pinelake Village Blvd
Jensen Beach, FL 34957

2102 CPA 18-9 PLV/BCC
Resident
23 NE North Warner Dr
Jensen Beach, FL 34957

2102 CPA 18-9 PLV/BCC
Resident
73 NE Tranquil Cir
Jensen Beach, FL 34957

2102 CPA 18-9 PLV/BCC
Resident
69 NE Tranquil Cir
Jensen Beach, FL 34957

2102 CPA 18-9 PLV/BCC
Resident
331 NE Turquoise Ter
Jensen Beach, FL 34957

2102 CPA 18-9 PLV/BCC
Resident
234 NE Sunshine Ln
Jensen Beach, FL 34957

2102 CPA 18-9 PLV/BCC
Resident
274 NE Cameo Way
Jensen Beach, FL 34957

2102 CPA 18-9 PLV/BCC
Resident
416 NE Jade Cir
Jensen Beach, FL 34957

2102 CPA 18-9 PLV/BCC
Resident
409 NE Jade Cir
Jensen Beach, FL 34957

2102 CPA 18-9 PLV/BCC
Resident
410 NE Jade Cir
Jensen Beach, FL 34957

2102 CPA 18-9 PLV/BCC
Resident
423 NE Jade Cir
Jensen Beach, FL 34957

2102 CPA 18-9 PLV/BCC
Resident
305 NE Moonstone Dr
Jensen Beach, FL 34957

2102 CPA 18-9 PLV/BCC
Resident
309 NE Pinelake Village Dr
Jensen Beach, FL 34957

2102 CPA 18-9 PLV/BCC
Resident
475 NE Onyx Way
Jensen Beach, FL 34957

2102 CPA 18-9 PLV/BCC
Resident
47 NE Village Ln
Jensen Beach, FL 34957

2102 CPA 18-9 PLV/BCC
Resident
302 NE Opal Dr
Jensen Beach, FL 34957

2102 CPA 18-9 PLV/BCC
Resident
239 NE Sunshine Ln
Jensen Beach, FL 34957

2102 CPA 18-9 PLV/BCC
Resident
223 NE Forrest Ct
Jensen Beach, FL 34957

2102 CPA 18-9 PLV/BCC
Resident
350 NE Jade Cir
Jensen Beach, FL 34957

2102 CPA 18-9 PLV/BCC
Resident
256 NE Pinelake Village Blvd
Jensen Beach, FL 34957

2102 CPA 18-9 PLV/BCC
Resident
452 NE Pinelake Village Blvd
Jensen Beach, FL 34957

2102 CPA 18-9 PLV/BCC
Resident
358 NE Jade Cir
Jensen Beach, FL 34957

2102 CPA 18-9 PLV/BCC
Resident
500 NE Sapphire Way
Jensen Beach, FL 34957

2102 CPA 18-9 PLV/BCC
Resident
224 NE Forrest Ct
Jensen Beach, FL 34957

2102 CPA 18-9 PLV/BCC
Resident
62 NE Village Ln
Jensen Beach, FL 34957

2102 CPA 18-9 PLV/BCC
Resident
319 NE Opal Dr
Jensen Beach, FL 34957

2102 CPA 18-9 PLV/BCC
Resident
396 NE Jade Cir
Jensen Beach, FL 34957

2102 CPA 18-9 PLV/BCC
Resident
420 NE Jade Cir
Jensen Beach, FL 34957

2102 CPA 18-9 PLV/BCC
Resident
42 NE Village Ln
Jensen Beach, FL 34957

2102 CPA 18-9 PLV/BCC
Resident
502 NE Sapphire Way
Jensen Beach, FL 34957

2102 CPA 18-9 PLV/BCC
Resident
336 NE Jade Cir
Jensen Beach, FL 34957

2102 CPA 18-9 PLV/BCC
Resident
258 NE Cameo Way
Jensen Beach, FL 34957

2102 CPA 18-9 PLV/BCC
Resident
232 NE Sunshine Ln
Jensen Beach, FL 34957

2102 CPA 18-9 PLV/BCC
Resident
334 NE Turquoise Ter
Jensen Beach, FL 34957

2102 CPA 18-9 PLV/BCC
Resident
216 NE Forrest Ct
Jensen Beach, FL 34957

2102 CPA 18-9 PLV/BCC
Resident
370 NE Jade Cir
Jensen Beach, FL 34957

2102 CPA 18-9 PLV/BCC
Resident
264 NE Cameo Way
Jensen Beach, FL 34957

2102 CPA 18-9 PLV/BCC
Resident
259 NE Cameo Way
Jensen Beach, FL 34957

2102 CPA 18-9 PLV/BCC
Resident
327 NE Turquoise Ter
Jensen Beach, FL 34957

2102 CPA 18-9 PLV/BCC
Resident
226 NE Forrest Ct
Jensen Beach, FL 34957

2102 CPA 18-9 PLV/BCC
Resident
438 NE Topaz Ter
Jensen Beach, FL 34957

2102 CPA 18-9 PLV/BCC
Resident
65 NE Pinelake Village Blvd
Jensen Beach, FL 34957

2102 CPA 18-9 PLV/BCC
Resident
451 NE Pinelake Village Blvd
Jensen Beach, FL 34957

2102 CPA 18-9 PLV/BCC
Resident
56 NE Village Ln
Jensen Beach, FL 34957

2102 CPA 18-9 PLV/BCC
Resident
257 NE Cameo Way
Jensen Beach, FL 34957

2102 CPA 18-9 PLV/BCC
Resident
66 NE Pinelake Village Blvd
Jensen Beach, FL 34957

2102 CPA 18-9 PLV/BCC
Resident
35 NE Village Ln
Jensen Beach, FL 34957

2102 CPA 18-9 PLV/BCC
Resident
260 NE Cameo Way
Jensen Beach, FL 34957

2102 CPA 18-9 PLV/BCC
Resident
312 NE Opal Dr
Jensen Beach, FL 34957

2102 CPA 18-9 PLV/BCC
Resident
464 NE Onyx Way
Jensen Beach, FL 34957

2102 CPA 18-9 PLV/BCC
Resident
225 NE Forrest Ct
Jensen Beach, FL 34957

2102 CPA 18-9 PLV/BCC
Resident
169 NE Emerald Dr
Jensen Beach, FL 34957

2102 CPA 18-9 PLV/BCC
Resident
18 NE North Warner Dr
Jensen Beach, FL 34957

2102 CPA 18-9 PLV/BCC
Resident
352 NE Jade Cir
Jensen Beach, FL 34957

2102 CPA 18-9 PLV/BCC
Resident
398 NE Jade Cir
Jensen Beach, FL 34957

2102 CPA 18-9 PLV/BCC
Resident
169 NE Pinelake Village Blvd
Jensen Beach, FL 34957

2102 CPA 18-9 PLV/BCC
Resident
447 NE Pinelake Village Blvd
Jensen Beach, FL 34957

2102 CPA 18-9 PLV/BCC
Resident
219 NE Forrest Ct
Jensen Beach, FL 34957

2102 CPA 18-9 PLV/BCC
Resident
242 NE Sunshine Ln
Jensen Beach, FL 34957

2102 CPA 18-9 PLV/BCC
Resident
299 NE Moonstone Dr
Jensen Beach, FL 34957

2102 CPA 18-9 PLV/BCC
Resident
504 NE Sapphire Way
Jensen Beach, FL 34957

2102 CPA 18-9 PLV/BCC
Resident
278 NE Cameo Way
Jensen Beach, FL 34957

2102 CPA 18-9 PLV/BCC
Resident
315 NE Moonstone Dr
Jensen Beach, FL 34957

2102 CPA 18-9 PLV/BCC
Resident
49 NE Village Ln
Jensen Beach, FL 34957

2102 CPA 18-9 PLV/BCC
Resident
43 NE Village Ln
Jensen Beach, FL 34957

2102 CPA 18-9 PLV/BCC
Resident
176 NE Emerald Dr
Jensen Beach, FL 34957

2102 CPA 18-9 PLV/BCC
Resident
231 NE Sunshine Ln
Jensen Beach, FL 34957

2102 CPA 18-9 PLV/BCC
Resident
237 NE Sunshine Ln
Jensen Beach, FL 34957

2102 CPA 18-9 PLV/BCC
Resident
392 NE Jade Cir
Jensen Beach, FL 34957

2102 CPA 18-9 PLV/BCC
Resident
448 NE Pinelake Village Blvd
Jensen Beach, FL 34957

2102 CPA 18-9 PLV/BCC
Resident
321 NE Opal Dr
Jensen Beach, FL 34957

2102 CPA 18-9 PLV/BCC
Resident
238 NE Sunshine Ln
Jensen Beach, FL 34957

2102 CPA 18-9 PLV/BCC
Resident
230 NE Pinelake Village Blvd
Jensen Beach, FL 34957

2102 CPA 18-9 PLV/BCC
Resident
310 NE Opal Dr
Jensen Beach, FL 34957

2102 CPA 18-9 PLV/BCC
Resident
404 NE Jade Cir
Jensen Beach, FL 34957

2102 CPA 18-9 PLV/BCC
Resident
366 NE Jade Cir
Jensen Beach, FL 34957

2102 CPA 18-9 PLV/BCC
Resident
427 NE Jade Cir
Jensen Beach, FL 34957

2102 CPA 18-9 PLV/BCC
Resident
477 NE Onyx Way
Jensen Beach, FL 34957

2102 CPA 18-9 PLV/BCC
Resident
286 NE Moonstone Dr
Jensen Beach, FL 34957

2102 CPA 18-9 PLV/BCC
Resident
67 NE Tranquil Cir
Jensen Beach, FL 34957

2102 CPA 18-9 PLV/BCC
Resident
261 NE Cameo Way
Jensen Beach, FL 34957

2102 CPA 18-9 PLV/BCC
Resident
265 NE Cameo Way
Jensen Beach, FL 34957

2102 CPA 18-9 PLV/BCC
Resident
273 NE Cameo Way
Jensen Beach, FL 34957

2102 CPA 18-9 PLV/BCC
Resident
241 NE Sunshine Ln
Jensen Beach, FL 34957

2102 CPA 18-9 PLV/BCC
Resident
434 NE Topaz Ter
Jensen Beach, FL 34957

2102 CPA 18-9 PLV/BCC
Resident
329 NE Turquoise Ter
Jensen Beach, FL 34957

2102 CPA 18-9 PLV/BCC
Resident
218 NE Forrest Ct
Jensen Beach, FL 34957

2102 CPA 18-9 PLV/BCC
Resident
19 NE North Warner Dr
Jensen Beach, FL 34957

2102 CPA 18-9 PLV/BCC
Resident
166 NE Pinelake Village Blvd
Jensen Beach, FL 34957

2102 CPA 18-9 PLV/BCC
Resident
48 NE Village Ln
Jensen Beach, FL 34957

2102 CPA 18-9 PLV/BCC
Resident
72 NE Tranquil Cir
Jensen Beach, FL 34957

2102 CPA 18-9 PLV/BCC
Resident
28 NE Pinelake Village Blvd
Jensen Beach, FL 34957

2102 CPA 18-9 PLV/BCC
Resident
27 NE Pinelake Village Blvd
Jensen Beach, FL 34957

2102 CPA 18-9 PLV/BCC
Resident
143 NE Pinelake Village Blvd
Jensen Beach, FL 34957

2102 CPA 18-9 PLV/BCC
Resident
323 NE Opal Dr
Jensen Beach, FL 34957

2102 CPA 18-9 PLV/BCC
Resident
304 NE Opal Dr
Jensen Beach, FL 34957

2102 CPA 18-9 PLV/BCC
Resident
460 NE Onyx Way
Jensen Beach, FL 34957

2102 CPA 18-9 PLV/BCC
Resident
25 NE North Warner Dr
Jensen Beach, FL 34957

2102 CPA 18-9 PLV/BCC
Resident
414 NE Jade Cir
Jensen Beach, FL 34957

2102 CPA 18-9 PLV/BCC
Resident
301 NE Moonstone Dr
Jensen Beach, FL 34957

2102 CPA 18-9 PLV/BCC
Resident
311 NE Moonstone Dr
Jensen Beach, FL 34957

2102 CPA 18-9 PLV/BCC
Resident
145 NE South Warner Dr
Jensen Beach, FL 34957

2102 CPA 18-9 PLV/BCC
Resident
267 NE Cameo Way
Jensen Beach, FL 34957

2102 CPA 18-9 PLV/BCC
Resident
20 NE North Warner Dr
Jensen Beach, FL 34957

2102 CPA 18-9 PLV/BCC
Resident
427 NE Topaz Ter
Jensen Beach, FL 34957

2102 CPA 18-9 PLV/BCC
Resident
330 NE Turquoise Ter
Jensen Beach, FL 34957

2102 CPA 18-9 PLV/BCC
Resident
333 NE Turquoise Ter
Jensen Beach, FL 34957

2102 CPA 18-9 PLV/BCC
Resident
342 NE Jade Cir
Jensen Beach, FL 34957

2102 CPA 18-9 PLV/BCC
Resident
142 NE Pinelake Village Blvd
Jensen Beach, FL 34957

2102 CPA 18-9 PLV/BCC
Resident
441 NE Pinelake Village Blvd
Jensen Beach, FL 34957

2102 CPA 18-9 PLV/BCC
Resident
227 NE Pinelake Village Blvd
Jensen Beach, FL 34957

2102 CPA 18-9 PLV/BCC
Resident
269 NE Cameo Way
Jensen Beach, FL 34957

2102 CPA 18-9 PLV/BCC
Resident
60 NE Village Ln
Jensen Beach, FL 34957

2102 CPA 18-9 PLV/BCC
Resident
174 NE Emerald Dr
Jensen Beach, FL 34957

2102 CPA 18-9 PLV/BCC
Resident
440 NE Pinelake Village Blvd
Jensen Beach, FL 34957

2102 CPA 18-9 PLV/BCC
Resident
1320 NE Pinelake Village Blvd
Jensen Beach, FL 34957

2102 CPA 18-9 PLV/BCC
Resident
461 NE Onyx Way
Jensen Beach, FL 34957

2102 CPA 18-9 PLV/BCC
Resident
463 NE Onyx Way
Jensen Beach, FL 34957

2102 CPA 18-9 PLV/BCC
Resident
279 NE Opal Dr
Jensen Beach, FL 34957

2102 CPA 18-9 PLV/BCC
Resident
64 NE Pinelake Village Blvd
Jensen Beach, FL 34957

Sprouts Farmers Market coming to Stuart



Bargainista
Kelly Tyko
Treasure Coast Newspapers
USA TODAY NETWORK - FLA.

STUART - A natural grocery store known for its large organic selection is coming to the Treasure Coast.

No, we're not getting Trader Joe's or Whole Foods Market, but a Sprouts Farmers Market.

Phoenix-based Sprouts, which operates more than 300 stores nationwide, plans to open in Stuart's Martin Square shopping center on U.S. 1 near Indian Street. The plaza is anchored by Home Depot, Old Time Pottery and Staples.

"Since entering the Florida market two years ago, residents across the state continue to ask for a Sprouts in their neighborhood," Kalia Pang, a Sprouts spokeswoman, said in a statement. "We are looking forward to bringing our unique 'healthy living for less' concept to shoppers in Stuart."

There are six Sprouts in Florida and more coming soon, including the first in Palm Beach County, set to open March 20 in Wellington. A Jupiter location also is planned at 3757 Military Trail in Admiral's Cove.

Sprouts says its stores feature a large produce section in the center of the store and a deli with prepared entrees and side dishes, butcher shop and fish market.

But don't grab your shopping bags just yet. Additional details, including a projected opening date, were not announced.

Based on past experience, we might have a long wait before the grand opening.

Remember Lucky's Market?



Sprouts Farmers Market is coming to Stuart's Martin Square shopping center on U.S. 1 near Indian Street. RICK GAYLE STUDIO INC.

In February 2017, I first wrote about Lucky's Market plans to open in Port St. Lucie with a late 2017 projected opening.

Many readers have asked me if Lucky's would ever open here.

Good news: It is, company spokeswoman Krista Torvik confirmed. The goal is to open the store in the Town Center at St. Lucie West shopping center in the fourth quarter of 2019, Torvik said.

Kelly Tyko is a consumer columnist and retail reporter for Treasure Coast Newspapers and TCPalm.com, part of the USA TODAY NETWORK. This column reflects her opinion. Read her Bargainista tips at TCPalm.com/Bargainista, follow her on Twitter @KellyTyko and email her at kelly.tyko@tcpalm.com.

Martin County Fair moving west after this year

Melissa E. Holsman
Treasure Coast Newspapers
USA TODAY NETWORK - FLORIDA

STUART - The Martin County Fair will celebrate 60 years in Stuart when it opens this year's run Feb. 8, but it also will bid farewell to its long-time location on Dixie Highway, across from Witham Field, according to fair officials.

Next year, if plans go as expected, the fairgrounds will move from its 11.6-acre site and expand to 107 acres north of Citrus Boulevard and east of Indiantown Airport in western Martin County.

The County Commission on Tuesday voted 4-1 to move forward with relocation plans, which would include extension of water and sewer service to the former orange grove.

The decision comes after decades of talks about relocating to accommodate more people, better attractions and bigger agricultural activities.

Timing is crucial, said Jay Spicer, manager of the Martin County Fair Association, because construction at Witham Field means this is the last year parking will be provided by the airport.

"By fair time 2020, there will be no parking available at the airport," he said, "and we cannot host this event here without parking."

Spicer commended commissioners for agreeing to move to a larger location.

"It's very exciting. There have been talks about moving the fairgrounds for more than 30 years, and now we ... all have an understanding that this is the right thing for the community," he said.

"We look at it as an investment in the community. Because what we have designed is 80 percent designed for youth activities."

Relocation stages

Commissioner Sarah Heard, who on Tuesday questioned the county's \$1.6 million share of relocation costs — for road improvements and for water and sewer lines — was the lone dissenter.

The county owns the property as part of a land swap with the South Florida Water Management District.

It will cost about \$5 million to complete the first phase of development, records show.

"We're trying to get the new lot to where we can clear it, level it, get the drainage in, bring in some power and ... if we can't get the water and sewer



An aerial photograph of the fairgrounds during the 2018 Martin County Fair. The 11.6-acre site has been used for 58 years, but county officials are preparing to relocate the fairgrounds to western Martin County. LEAH VOSS/TREASURE COAST NEWSPAPERS

connections in time, we will use porta-potties and portable water in the interim," Spicer said.

"The plan is to host the event out there as kind of an old-fashioned traveling carnival set-up, temporarily."

The current fairgrounds, 2616 S.E. Dixie Highway, is leased by the Fair Association from the county for \$10 a year. That lease expires in 2026, but, Spicer said, the site will be available for up to three years after the fair moves to host other events while officials raise improvement money through grants and donations.

Fair officials expect to pursue corporate support from companies such as Florida Power & Light Co., U.S. Sugar and Atlantic Aviation.

Plans show the new site could cost about \$50 million. The new fairgrounds would feature a covered arena, an expo center and community buildings.

On Tuesday, County Commission Chairman Ed Ciampi recommended the county lay out the \$1.6 million for improvements and get reimbursed later by selling the Dixie Highway site.

"I've heard it's worth \$5 million, \$6 million or \$7 million," Ciampi said during Tuesday's meeting. "Take some of the proceeds ... to kick off the next 50 or 60 years of the next fair out there."

He predicted people throughout the region would visit the new location.

"Almost everyone who would go to the fair in town would go to the fair out west," he said. "But what they'll also gain is Clewiston, Okeechobee, Belle Glade, all of the folks that would love to come to the fair."

In 2012, the new site was slated to become an off-highway vehicle park but the project fell through and fair officials have eyed it since.

FELONY ARRESTS

Shidae Anquetette Adams, 29, Delray Beach; high speed vehicle pursuit - fleeing/attempt to elude officer; driving while license suspended; child abuse without great bodily harm; resisting arrest without violence.

Nicole Lynn Hause, 30, 2300 block of Northeast Tropical Way, Jensen Beach; possession of a controlled substance (THC oil); possession of a controlled substance (oxycodone).

John Olin Killgore, 50, 12000 block of Southeast Indian River Drive, Hobe Sound; possession of cocaine.

Ajaita Natasha Hampton, 36, no listed street address, Stuart; warrant for violation of probation, child abuse.

Donald Paul Merckson, 60, Melbourne; out-of-state warrants, fugitive from justice, Tennessee, failure to appear, theft, possession of meth.

Martin Stanley Glupker, 18, 100 block of Southeast Riverbend Street, Stuart; possession of crack cocaine.

NOTICE OF PUBLIC HEARINGS

Notice is hereby given that the Board of County Commissioners of Martin County will conduct public hearings on January 29, 2019 to consider adoption of amendments to the Comprehensive Growth Management Plan and the Zoning Atlas. The hearings will be conducted at the Martin County Administrative Center, 1st Floor, Commission Room, 2401 S.E. Monterey Road, Stuart, Florida, at 9:00 am or as soon thereafter as the item may be heard.

1. AN ORDINANCE OF MARTIN COUNTY, FLORIDA, REGARDING COMPREHENSIVE PLAN AMENDMENT CPA 18-8, FIRE STATION 10, AMENDING THE FUTURE LAND USE MAP OF THE MARTIN COUNTY COMPREHENSIVE GROWTH MANAGEMENT PLAN; PROVIDING FOR CONFLICTING PROVISIONS, SEVERABILITY, AND APPLICABILITY; PROVIDING FOR FILING WITH THE DEPARTMENT OF STATE, AND AN EFFECTIVE DATE.
2. A RESOLUTION OF MARTIN COUNTY, FLORIDA, REGARDING AN APPLICATION BY MARTIN COUNTY, TO CHANGE THE ZONING DISTRICT FROM PS (PUBLIC SERVICE) TO LC (LIMITED COMMERCIAL) OR THE MOST APPROPRIATE ZONING DISTRICT, ON 0.34 ACRES AT 1250 NE SAMARITAN STREET.
3. AN ORDINANCE OF MARTIN COUNTY, FLORIDA, REGARDING COMPREHENSIVE PLAN AMENDMENT CPA 18-9, PLAT OF LEILANI HEIGHTS, PHASE 1, AMENDING THE FUTURE LAND USE MAP OF THE MARTIN COUNTY COMPREHENSIVE GROWTH MANAGEMENT PLAN; PROVIDING FOR CONFLICTING PROVISIONS, SEVERABILITY, AND APPLICABILITY; PROVIDING FOR FILING WITH THE DEPARTMENT OF STATE, AND AN EFFECTIVE DATE.

In conjunction with:

4. A RESOLUTION OF MARTIN COUNTY, FLORIDA REGARDING AN APPLICATION BY MARTIN COUNTY, TO CHANGE THE ZONING DISTRICT FROM R-2 (RESIDENTIAL) TO PR (PUBLIC RECREATION) OR THE MOST APPROPRIATE ZONING DISTRICT, ON 3.4 ACRES AT THE CORNER OF NE 24TH STREET AND NE 18TH AVENUE IN JENSEN BEACH.
5. AN ORDINANCE OF MARTIN COUNTY, FLORIDA, REGARDING COMPREHENSIVE PLAN AMENDMENT CPA 18-11, LEIGHTON FARM AVENUE, AMENDING THE FUTURE LAND USE MAP OF THE MARTIN COUNTY COMPREHENSIVE GROWTH MANAGEMENT PLAN; PROVIDING FOR CONFLICTING PROVISIONS, SEVERABILITY, AND APPLICABILITY; PROVIDING FOR FILING WITH THE DEPARTMENT OF STATE, AND AN EFFECTIVE DATE.
6. AN ORDINANCE OF MARTIN COUNTY, FLORIDA, REGARDING COMPREHENSIVE PLAN AMENDMENT CPA 18-12, LEIGHTON FARM AVENUE, AMENDING THE TEXT OF CHAPTER 4, FUTURE LAND USE ELEMENT TO REVISE FIGURE 4-2, URBAN SERVICE DISTRICT AND THE TEXT OF CHAPTER 11, POTABLE WATER SERVICES, TO REVISE FIGURE 11-1, AREAS CURRENTLY SERVED BY REGIONAL UTILITIES OF THE MARTIN COUNTY COMPREHENSIVE GROWTH MANAGEMENT PLAN; PROVIDING FOR CONFLICTING PROVISIONS, SEVERABILITY, AND APPLICABILITY; PROVIDING FOR FILING WITH THE DEPARTMENT OF STATE, AND AN EFFECTIVE DATE.

All interested persons are invited to attend and be heard. The meeting will be held in the Commission Chambers on the first floor of the Martin County Administrative Center, 2401 S.E. Monterey Road, Stuart, Florida. Written comments may be sent to: Nicki van Vonno, Director, Martin County Growth Management Department, 2401 S.E. Monterey Road, Stuart, Florida 34996. Copies of the items will be available from the Growth Management Department. For more information, contact the Growth Management Department at (772) 288-5495.

Persons with disabilities who need an accommodation in order to participate in this proceeding are entitled, at no cost, to the provision of certain assistance. This does not include transportation to and from the meeting. Please contact the Office of the ADA Coordinator at (772) 320-3131, or the Office of the County Administrator at (772) 288-5400, or in writing to 2401 SE Monterey Road, Stuart, FL, 34996, no later than three days before the hearing date. Persons using a TTY device, please call 711 Florida Relay Services.

If any person decides to appeal any decision made with respect to any matter considered at the meetings or hearings of any board, committee, agency, council, or advisory group, that person will need a record of the proceedings and, for such purpose, may need to ensure that a verbatim record of the proceedings is made, which record should include the testimony and evidence upon which the appeal is to be based.

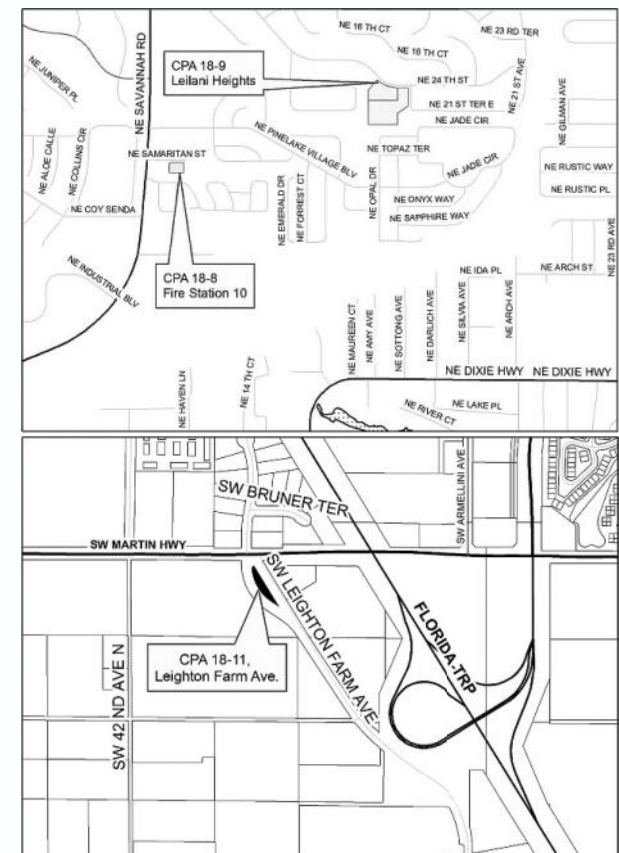

TR-2185774