

Prop owner w/i 1 mile & registered voter since 2018

APPLICATION FOR APPOINTMENT – MARTIN COUNTY NEIGHBORHOOD ADVISORY COMMITTEES – PLEASE PRINT

- Golden Gate
- Hobe Sound
- Jensen Beach
- Old Palm City
- Port Salerno
- Rio

RECEIVED

By Donna Gordon at 2:17 pm, Oct 02, 2024

Type of Member check all that apply:

- A resident of the respective Community Redevelopment Agency (CRA), as evidenced by being a registered voter in the respective CRA for at least one year, or
- A resident of Martin County, as evidenced by being a registered voter in Martin County for at least one year, who is also a business owner of a business located within the respective CRA; or
- A resident of Martin County, as evidenced by being a registered voter in Martin County for at least two years, who is also a senior manager of a business located within the respective CRA; or
- A resident of Martin County, as evidenced by being a registered voter in Martin County for at least one year, who also owns real property within a mile of the respective CRA.

If a business owner/senior manager - name & physical address of business: _____

If a resident of Martin County owning real property within a mile of the respective the CRA – physical address of property other than your residence: _____

Check One: Mr. Mrs. Ms. Miss Dr.

Name: Robert M. Sebrowski

Residence Address: 8326 SE Woodcrest Pl, Hobe Sound, FL 33455
Street/City/Zip Code

Mailing Address: _____
(if different) Street/City/Zip Code

Commission District in which you reside: 3^{dg} Staff will complete.

Are you available year round to attend meetings? yes no If no, what months are you available? _____

Telephone numbers: daytime: 201-910-3092 alternate: _____ alternate: _____
~Area Codes are considered 772 unless you note otherwise.

EMAIL: bseb1@comcast.net

Have you ever pled guilty or "no contest" to a crime, been convicted of a crime, had adjudication withheld, prosecution deferred, been placed on probation, received a suspended sentence or forfeited bail in connection with any offense (except minor traffic violations)? Please show all convictions, including driving while intoxicated (DUI) convictions. yes no If yes, please provide the following information:

TYPE OF OFFENCES: _____

DATES: _____

PLACES (city/state): _____

→ CONTINUED →

SENTENCES OR FINES: _____

A conviction record does not necessarily disqualify you for consideration. Factors such as age at time of offense, nature of violation, and rehabilitation will be considered. The Martin County Board of County Commissioners retains the right to remove, at will, any appointee to a Board or Committee with or without cause.

EDUCATION/EXPERIENCE: A resume is recommended to be attached containing this and any other information that would be helpful to the Board in evaluating your application. Resume or letter of qualifications attached? yes no

Education: _____

Employment Experience: _____

Other experience you feel would be helpful to the Board in making this appointment: _____

Community Experience and Affiliations: _____

Other County Boards/Committees/Task Forces on which you have served: Served on Keystone Condo HOA from 2018-2021 in Jupiter Florida

Do you or any member of your immediate family work for Martin County or hold a position that might conflict with your duties for this Board/Committee/Task Force? If yes, please explain: no

REFERENCES: Please list two references:

John Giaccio

Peter Rosanti

- Appointee may be required by State Law and County Ordinance to file a Financial Disclosure Statement as part of the appointment process.
- Under penalties of perjury, I declare that I have read the foregoing and that the facts stated in it are true. (Pursuant to Section 92.525 Florida Statutes, falsifying this application is a Third Degree Felony punishable by up to five years imprisonment and up to a \$5,000 fine.)
- Florida law prohibits an advisory board member from doing business with its agency (the County). Section 112.313(3) and (7), Fla. Stat.

→ **Signature:** Robert Schmitt

Date: 10/2/2024

Applications must be filed with Martin County Administration, 2401 SE Monterey Road, Stuart, Florida 34996 by **Friday, October 18, 2024**. All information submitted becomes public record. If you have any questions, please call (772) 221-1352 or send email to dgordon@martin.fl.us.

Robert M Sebrowski
8326 SE Woodcrest Place
Hobe Sound, FL
33455
Bseb1@comcast.net
201-910-3092

Objective: Hobe Sound Neighborhood Advisory Committee Application

Employment: Wojawoski Builders Bergen County
Carpenter 1966 to 1968

Sears
Service & Installation - Heating & Air Conditioning 1968 to 1974

I.B.E.W. Local# 164 Bergen, Essex & Hudson County
Apprentice, Journeyman, Foreman, General Foreman 1974 to Present

4 Year apprenticeship I have run multi-million-dollar jobs as a General Foreman. I have been a Foreman on many large and small projects. I worked as a journeyman wireman, lineman, General Foreman, and Foreman over a 39-year period. I've worked on all the electrical systems including high voltage distribution in Hackensack Medical Center, Valley Hospital, and the Meadowlands. I have a vast amount of training and experience in all aspects of electricity and systems. I have been a supervisor for most of my 39 years as an electrician. One of the last jobs I did in the field was AT&T Web hosting site a job that ran 24 hours a day with over two hundred men under me, the cost of the electrical portion of the job was 675 million dollars over an 8-month period. I ran the Electrical Division of Data Works out of Manhattan for one year until going into the Union Office as a Business Agent. I served as a Trustee on the Local JATC from 1997 to 2003.

In January 2002 I was appointed to the full-time position of Business Agent and Safety Director for Local 164 I.B.E.W. In 2003 I was assigned the task to write a grant for the Youth Transition to Work through the Department of Labor and was successful in obtaining a grant for 1 million dollars. Retired in June of 2013

Local 164 I.B.E.W
Paramus, N.J Business Agent 2002 to 2013

- I.B.E.W. liaison to OSHA, N.E.C.A. and I.B.E.W. Partnership
- Appointed by the New Jersey Governor to the New Jersey Industrial Safety Council

- JATC Instructor**
- CPR 1994 - 1999
 - Basic, Advanced and Internet Computer Course 1997 -Present

- OSHA 10 and 30 hour course 2002 - 2013

Education: **Bergen Community College** Paramus, N.J.
1972

- Business Administration

I.B.E.W. Local 164 Hackensack, N.J.
Journeyman Card after 4 years apprenticeship 1974

I.B.E.W. Local 164 JATC Training Hackensack, N.J.

- High Voltage Splicing, Welding, Electronic System Programming
- Fiber optic splicing course
- American Red Cross Instructor in First Aid and CPR
- Coordinator of YTTW grant through the Department of Labor

New Jersey Department of Community Affairs (Rutgers University)
1989 - 2004

- Electrical I.C.S.- H.H.S. Electrical Sub-Code Official, Construction Official

National Joint Apprenticeship and Training Committee

- OSHA 500 Train the Trainer Course
- Electrical Safety Related Work Practices Trainer - 2002
- The National Resource Center for OSHA Trainer Course 226 Confined Space 2002
- Hazardous Waste Operations - Train The Trainer - 2003
- Electrical Safety Related Work Practices - 2003

Rutgers/New Jersey State AFL-CIO New Brunswick, N.J.
2002

- Occupational Safety and Health Education Project (OSHEP) Train the Trainer.

N.E.C.A.

- Estimating Course

Computer Literacy

- Dos, Windows XP, Excel, Word, PowerPoint

Licenses Held:

N.J. licensed
Electrical Contractor, Electrical Inspector, Electrical Sub-Code Official,
Construction Official, N.J. CDL License

Martin County Property Information Lookup

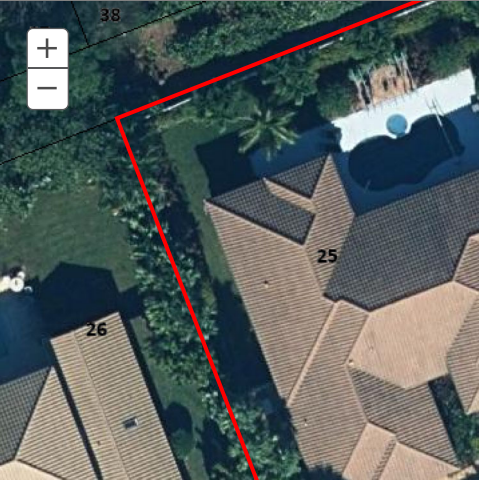
General Information		Property Location Map	
Parcel #	343842326000002505		
Owner Name:	SEBROWSKI LIVING TRUST SEBROWSKI ROBERT MICHAEL TTEE		
Owner Address:	8326 SE WOODCREST PL HOBE SOUND, FL 33455		
Site Address:	8326 SE WOODCREST PL HOBE SOUND, FL 33455		
Storm Surge Evacuation Zone:	E		
Flood Zone - BFE:	X - N/A' NAVD		
FIRM Panel:	12085C0309H		
Urban Service District:	Primary		
Municipality:	Unincorporated Martin County		
Taxing District:	District 3		
ISO-PPC Rating:	2		
Subdivision infill applicability:	No		
Development Imposed Conditions:	Residential Fire Sprinklers Not Required		
Building Design Wind Speed			
Occupancy Category I,II,III/IV:	150, 160, 170		
Land Use			
Land Use information can change frequently, please verify with the Martin County Growth Management Department at 772-288-5495			
Zoning:	RS-4		
Zoning Details:	N/A		
Future Landuse	LOW DENSITY		
Landuse Details:	N/A		
Community Redevelopment			
CRA:	N/A		
CRA Regulating Plan:	N/A		
Schools			
School information obtained from the Martin County School District system, 772-219-1200			
Elementary School:	Hobe Sound Elementary		
Middle School:	Murray Middle School		
High School:			
Created: October , 2nd, 2024 2:01 PM			
Disclaimer: The Geographic Information System map product, received from Martin County, ("COUNTY") is provided "as is" without warranty of any kind, and the COUNTY expressly disclaims all express and implied warranties, including but not limited to the implied warranties of merchantability and fitness for a particular purpose. The COUNTY does not warrant, guarantee, or make any representations regarding the use, or the results of the use, of the information provided to you by the COUNTY in terms of correctness, accuracy, reliability, timeliness or otherwise. The entire risk as to the results and performance of any information obtained from the COUNTY is entirely assumed by the recipient. Please contact the responsible Martin County Department for specific determinations.			

Election Information		
Voter Precinct	12	
Commission District:	3	
Commissioner:	Harold Jenkins	772-288-5400
Clerk of Circuit Court:	Carolyn Timmann	772-288-5576
County Sheriff:	William Snyder	772-220-7000
Property Appraiser:	Jenny Fields	772-288-5608
School Superintendent:	Michael Maine	772-219-1200
Supervisor of Elections:	Vicki Davis	772-288-5637
Tax Collector:	Ruth Pietruszewski	772-288-5600
Utilities & Solid Waste		
Service:	Utility:	Availability: Phone:
Water:	South Martin Regional Utility	Call 772-546-2511
Sewer:	South Martin Regional Utility	Call 772-546-2511
Recycle Collection:	Recycle Thursday	
Trash Collection:	Garbage Monday and Thursday	
Yard Waste Collection:	Yard Waste Wednesday	

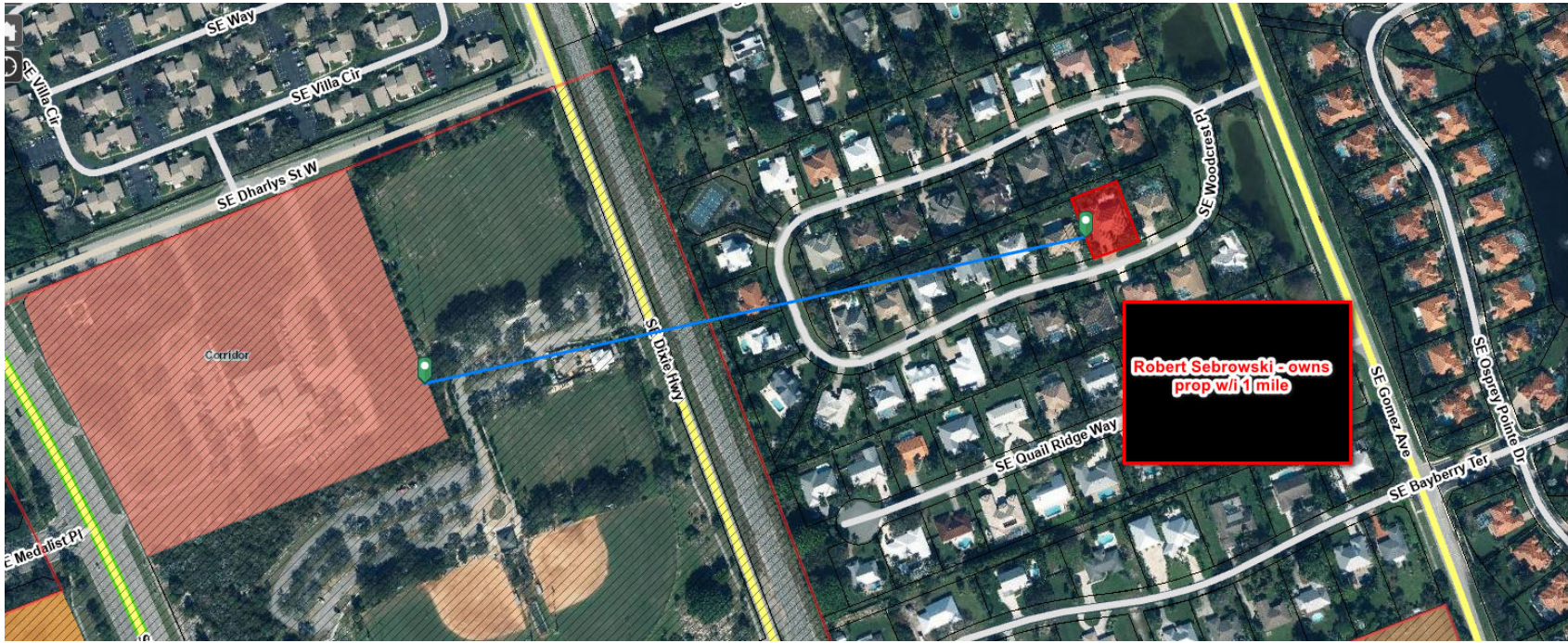

Map icons | Miles ▾

Measurement Result

0.28 Miles

Clear