

This document may be reproduced upon request in an alternative format by contacting the County ADA Coordinator (772) 320-3131, the County Administration Office (772) 288-5400, Florida Relay 711, or by completing our accessibility feedback form at www.martin.fl.us/accessibility-feedback

**BEFORE THE BOARD OF COUNTY COMMISSIONERS
MARTIN COUNTY, FLORIDA**

ORDINANCE NUMBER 1154

AN ORDINANCE OF MARTIN COUNTY, FLORIDA, REGARDING COMPREHENSIVE PLAN AMENDMENT 19-19, PULTE AT CHRIST FELLOWSHIP, AMENDING THE FUTURE LAND USE MAP OF THE COMPREHENSIVE GROWTH MANAGEMENT PLAN; MARTIN COUNTY CODE; PROVIDING FOR CONFLICTING PROVISIONS, SEVERABILITY, AND APPLICABILITY; PROVIDING FOR FILING WITH THE DEPARTMENT OF STATE, AND AN EFFECTIVE DATE.

WHEREAS, Section 1.11, Comprehensive Growth Management Plan, and Section 163.3184, Florida Statutes, permit amendments to the Comprehensive Growth Management Plan and provide for amendment procedures; and

WHEREAS, on December 19, 2019, the Local Planning Agency considered the proposed Comprehensive Plan Amendment at a duly advertised public hearing; and

WHEREAS, on September 29, 2020, at a duly advertised public hearing, this Board considered the amendment and approved such amendment for transmittal to the Division of Community Planning and Development; and

WHEREAS, on April 13, 2021, at a duly advertised public hearing, this Board considered the amendment for adoption; and

WHEREAS, this Board has provided for full public participation in the comprehensive planning and amendment process and has considered and responded to public comments; and

WHEREAS, the Board finds the proposed amendment consistent with the goals, objectives and policies of the Comprehensive Growth Management Plan.

NOW, THEREFORE, BE IT ORDAINED BY THE BOARD OF COUNTY COMMISSIONERS OF MARTIN COUNTY, FLORIDA, THAT:

**PART I. ADOPTION OF COMPREHENSIVE GROWTH MANAGEMENT
PLAN AMENDMENT CPA 19-19, PULTE AT CHRIST FELLOWSHIP**

Comprehensive Growth Management Plan Amendment CPA 19-19, Pulte at Christ Fellowship, is hereby adopted as follows: The Future Land Use Map is hereby changed from Rural Density Residential to Residential Estate Density (up to one unit per acre) on the 321 acre property located at 10205 S.W. Pratt Whitney Road, west of the Florida Turnpike, east of S.W. Pratt Whitney Road and north of S.W. Bulldog Way and further described in Exhibit A, attached hereto and incorporated by reference.

PART II. CONFLICTING PROVISIONS.

To the extent that this ordinance conflicts with special acts of the Florida Legislature applicable only to unincorporated areas of Martin County, County ordinances and County resolutions, and other parts of the Martin County Comprehensive Growth Management Plan, the more restrictive requirement shall govern.

PART III. SEVERABILITY.

If any portion of this ordinance is for any reason held or declared to be unconstitutional, inoperative or void by a court of competent jurisdiction, such holding shall not affect the remaining portions of this ordinance. If the ordinance or any provision thereof shall be held to be inapplicable to any person, property or circumstance by a court of competent jurisdiction, such holding shall not affect its applicability to any other person, property or circumstance.

PART IV. APPLICABILITY OF ORDINANCE.

This Ordinance shall be applicable throughout the unincorporated area of Martin County.

PART V. FILING WITH DEPARTMENT OF STATE.

The Clerk be and hereby is directed forthwith to scan this ordinance in accordance with Rule 1B-26.003, Florida Administrative Code, and file same with the Florida Department of State via electronic transmission.

PART VI. EFFECTIVE DATE.

If not timely challenged, the effective date of this plan amendment shall be 31 days after the state land planning agency notifies the local government that the plan amendment package is complete. If timely challenged, this amendment shall become

effective on the date the state land planning agency or the Administration Commission enters a final order determining this adopted amendment to be in compliance. No development orders, development permits, or land uses dependent on this amendment may be issued or commence before it has become effective. If a final order of noncompliance is issued by the Administration Commission, this amendment may nevertheless be made effective by adoption of a resolution affirming its effective status, a copy of which resolution shall be sent to the state land planning agency.

DULY PASSED AND ADOPTED THIS 13th DAY OF APRIL 2021.

ATTEST:

**BOARD OF COUNTY COMMISSIONERS
MARTIN COUNTY, FLORIDA**



**CAROLYN TIMMANN,
CLERK OF THE CIRCUIT
COURT AND COMPTROLLER**

BY: 
STACEY HETHERINGTON, CHAIR

**APPROVED AS TO FORM
AND LEGAL SUFFICIENCY**

BY: 
**SARAH W. WOODS
COUNTY ATTORNEY**

Exhibit A

Parcel I.D. Number

17-39-41-000-007-00010-9

17-39-41-000-008-00020-5

17-39-41-000-008-00010-7

17-39-41-000-002-00000-2

17-39-41-000-001-00000-4

08-39-41-000-015-00020-9

08-39-41-000-015-00030-0

Legal Description:

ALL OF TRACTS 1, 2, 7, 8, 9, 10 AND THE NORTH THREE QUARTERS OF TRACTS 15 AND 16, SECTION 17, TOWNSHIP 39 SOUTH, RANGE 41 EAST, TROPICAL FRUIT FARMS, ACCORDING TO THE PLAT THEREOF, AS RECORDED IN PLAT BOOK 3, PAGE 6, PUBLIC RECORDS OF PALM BEACH COUNTY (NOW MARTIN COUNTY), FLORIDA.

TOGETHER WITH THE SOUTH 834.49 FEET OF THAT PART OF TRACS 15 AND 16, SECTION 8, TOWNSHIP 39 SOUTH, RANGE 41 EAST, OF SAID PLAT OF TROPICAL FRUIT FARMS, LYING WESTERLY OF THE RIGHT-OF-WAY FOR FLORIDA'S TURNPIKE.

EXCEPTING THEREFROM THE RIGHT-OF-WAY DEEDED TO MARTIN COUNTY IN DEED BOOK 42, PAGE 517 AND DEED BOOK 42, PAGE 524, PUBLIC RECORDS OF MARTIN COUNTY, FLORIDA.

ALSO EXCEPTING THE RIGHTS-OF-WAY DEEDED TO MARTIN COUNTY IN OFFICIAL RECORD BOOK 111, PAGE 546 AND OFFICIAL RECORD BOOK 111, PAGE 551, AND OFFICIAL RECORD BOOK 111, PAGE 556, ALL OF THE PUBLIC RECORDS OF MARTIN COUNTY, FLORIDA.

ALSO EXCEPTING THE RIGHT-OF-WAY FOR THE SOUTH FORK HIGH SCHOOL ACCESS ROAD, RECORDED IN OFFICIAL RECORD BOOK 494, PAGE 2683, OF THE PUBLIC RECORDS OF MARTIN COUNTY, FLORIDA.

ALSO EXCEPTING THE 40 FOOT POSTED AND VIEWED RIGHT OF WAY (KANSAS AVENUE) BY DECLARATION OF THE COUTY COMMISSIONERS OF PALM BEACH COUNTY SEPTEMBER 5, 1923.

ALL OF THE ABOVE LANDS BEING MORE PARTICULARLY DESCRIBED AS FOLLOWS:

A PARCEL OF LAND BEING COMPRISED OF ALL OF TRACTS 1, 8, AND 9, AND A PORTION OF TRACTS 2, 7, 10, 15 AND 16, SECTION 17, TOWNSHIP 39 SOUTH, RANGE 41 EAST, TROPICAL FRUIT FARMS, ACCORDING TO THE PLAT THEREOF, AS RECORDED IN PLAT BOOK 3, PAGE 6 OF THE PUBLIC RECORDS OF MARTIN COUNTY, FLORIDA;

TOGETHER WITH A PORTION OF TRACTS 15 AND 16, SECTION 8, TOWNSHIP 39 SOUTH, RANGE 41 EAST, TROPICAL FRUIT FARMS, ACCORDING TO THE PLAT THEREOF, AS RECORDED IN PLAT BOOK 3, PAGE 6 OF THE PUBLIC RECORDS OF MARTIN COUNTY, FLORIDA, IN ALL BEING MORE PARTICULARLY DESCRIBED AS FOLLOWS:

COMMENCING AT THE SOUTHWEST CORNER OF THE SOUTHEAST ONE-QUARTER (SE $\frac{1}{4}$) OF SECTION 17, TOWNSHIP 39 SOUTH, RANGE 41 EAST, MARTIN COUNTY, FLORIDA;

THENCE NORTH 02°15'47" EAST (AS A BASIS OF BEARINGS) ALONG THE WEST LINE OF THE EAST ONE-HALF (E $\frac{1}{2}$) OF SAID SECTION 17, A DISTANCE OF 461.64 FEET TO A POINT BEING ON THE NORTH LINE OF THE 130 FOOT WIDE STRIP OF LAND CONVEYED TO THE SCHOOL BOARD OF MARTIN COUNTY, FLORIDA, AS MENTIONED IN THAT CERTAIN WARRANTY DEED RECORDED IN OFFICIAL RECORD BOOK 494, PAGE 2683 OF THE PUBLIC RECORDS OF MARTIN COUNTY, FLORIDA;

THENCE SOUTH 89°57'57" EAST ALONG SAID NORTH LINE, A DISTANCE 100.08 FEET TO A POINT BEING ON A LINE LYING 100.00 FEET EAST OF AND PARALLEL WITH (AS MEASURED AT RIGHT ANGLES) THE WEST LINE OF THE EAST ONE-HALF (E $\frac{1}{2}$) OF SAID SECTION 17 AND THE POINT OF BEGINNING;

THENCE NORTH 02°15'47" EAST ALONG SAID PARALLEL LINE, A DISTANCE OF 3,840.97 FEET TO THE POINT OF CURVATURE OF A CIRCULAR CURVE TO THE LEFT;

THENCE NORTHWESTERLY ALONG THE ARCH OF SAID CURVE HAVING A RADIUS OF 4,683.75 FEET, A CENTRAL ANGLE OF 08°22'46" FOR A DISTANCE OF 684.99 FEET TO A POINT BEING ON A LINE LYING 50.00 FEET EAST OF AND PARALLEL WITH (AS MEASURED AT RIGHT ANGLES) SAID WEST LINE OF THE EAST ONE-HALF (E $\frac{1}{2}$) OF SAID SECTION 17;

THENCE NORTH 02°15'47" EAST ALONG SAID PARALLEL LINE, A DISTANCE OF 317.64 FEET TO A POINT BEING ON THE NORTH LINE OF THE NORTHEAST ONE-QUARTER (NE $\frac{1}{4}$) OF SAID SECTION 17, ALSO BEING THE SOUTH LINE OF THE SOUTHEAST ONE-QUARTER (SE $\frac{1}{4}$) OF SECTION 8, TOWNSHIP 39 SOUTH, RANGE 41 EAST, MARTIN COUNTY, FLORIDA; THE PRECEDING THREE (3) COURSES AND DISTANCES BEING COINCIDENT WITH THE EASTERLY RIGHT-OF-WAY LINE FOR PRATT & WHITNEY ROAD AS DESCRIBED IN OFFICIAL RECORD BOOK 111, PAGE 556, OFFICIAL RECORD BOOK 111, PAGE 551, OFFICIAL RECORD BOOK 111, PAGE

546 AND DEED BOOK 42, PAGE 524 OF THE PUBLIC RECORDS OF MARTIN COUNTY, FLORIDA.

THENCE SOUTH 89°59'32" WEST ALONG SAID NORTH LINE, A DISTANCE OF 30.03 FEET TO A POINT BEING ON A LINE LYING 20.00 FEET EAST OF AND PARALLEL WITH THE WEST LINE OF THE EAST ONE-HALF OF SECTION 8, TOWNSHIP 39 SOUTH, RANGE 41 EAST, MARTIN COUNTY, FLORIDA, ALSO BEING THE EAST LINE OF THE 40 FOOT WIDE POSTED AND VIEWED RIGHT-OF-WAY FOR KANSAS AVENUE BY THE DECLARATION OF THE COUNTY COMMISSIONERS OF PALM BEACH COUNTY, FLORIDA, DATED SEPTEMBER 5, 1923;

THENCE NORTH 01°58'42" EAST ALONG SAID PARALLEL LINE, A DISTANCE OF 834.99 FEET TO A POINT BEING ON A LINE LYING 834.49 FEET NORTH OF AND PARALLEL WITH (AS MEASURED AT RIGHT ANGLES) THE SOUTH LINE OF THE SOUTHEAST ONE-QUARTER (SE ¼) OF SAID SECTION 8;

THENCE NORTH 89°59'32" EAST ALONG SAID PARALLEL LINE, A DISTANCE OF 2,218.93 FEET TO A POINT BEING ON THE WESTERLY RIGHT-OF-WAY LINE FOR THE SUNSHINE STATE PARKWAY (FLORIDA TURNPIKE) AS DEPICTED ON THE RIGHT-OF-WAY MAP FOR THE SUNSHINE STATE PARKWAY AS PREPARED BY SMITH & GILLESPIE, CONTRACT NUMBER 5.1, SHEET 4 OF 6, DATED JUNE 15, 1955;

THENCE SOUTH 22°15'27" EAST ALONG SAID WESTERLY RIGHT-OF-WAY LINE, A DISTANCE OF 665.97 FEET TO A POINT BEING ON THE EAST LINE OF THE SOUTHEAST ONE-QUARTER (SE ¼) OF SAID SECTION 8;

THENCE SOUTH 03°46'16" WEST ALONG SAID EAST LINE, A DISTANCE OF 218.59 FEET TO THE SOUTHEAST CORNER OF SAID SECTION 8, ALSO BEING THE NORTHEAST CORNER OF SAID SECTION 17;

THENCE SOUTH 00°42'48" WEST ALONG THE EAST LINE OF SAID SECTION 17, ALSO BEING THE EAST LINE OF TRACTS 1, 8, 9 AND 16, TROPICAL FRUIT FARMS, SECTION 17, TOWNSHIP 39 SOUTH, RANGE 41 EAST, ACCORDING TO THE PLAT THEREOF, AS RECORDED IN PLAT BOOK 3, PAGE 6, OF THE PUBLIC RECORDS OF MARTIN COUNTY, FLORIDA, A DISTANCE OF 4,841.57 FEET TO A POINT BEING ON THE NORTH LINE OF SAID 130 FOOT WIDE STRIP OF LAND CONVEYED TO THE SCHOOL BOARD OF MARTIN COUNTY, FLORIDA AS MENTIONED IN THAT CERTAIN WARRANTY DEED RECORDED IN OFFICIAL RECORD BOOK 494, PAGE 2683 OF THE PUBLIC RECORDS OF MARTIN COUNTY, FLORIDA;

THENCE NORTH 89°57'57" WEST ALONG SAID NORTH LINE, A DISTANCE OF 2,536.54 FEET TO THE POINT OF BEGINNING.

SAID LANDS SITUATE, LYING AND BEING IN MARTIN COUNTY, FLORIDA.

CONTAINING 13,982,792 SQUARE FEET/321.00 ACRES MORE OR LESS.

SUBJECT TO EASEMENTS, RESTRICTIONS, RESERVATIONS, COVENANTS, AND RIGHTS-OF-WAY OF RECORD.

Location Map:

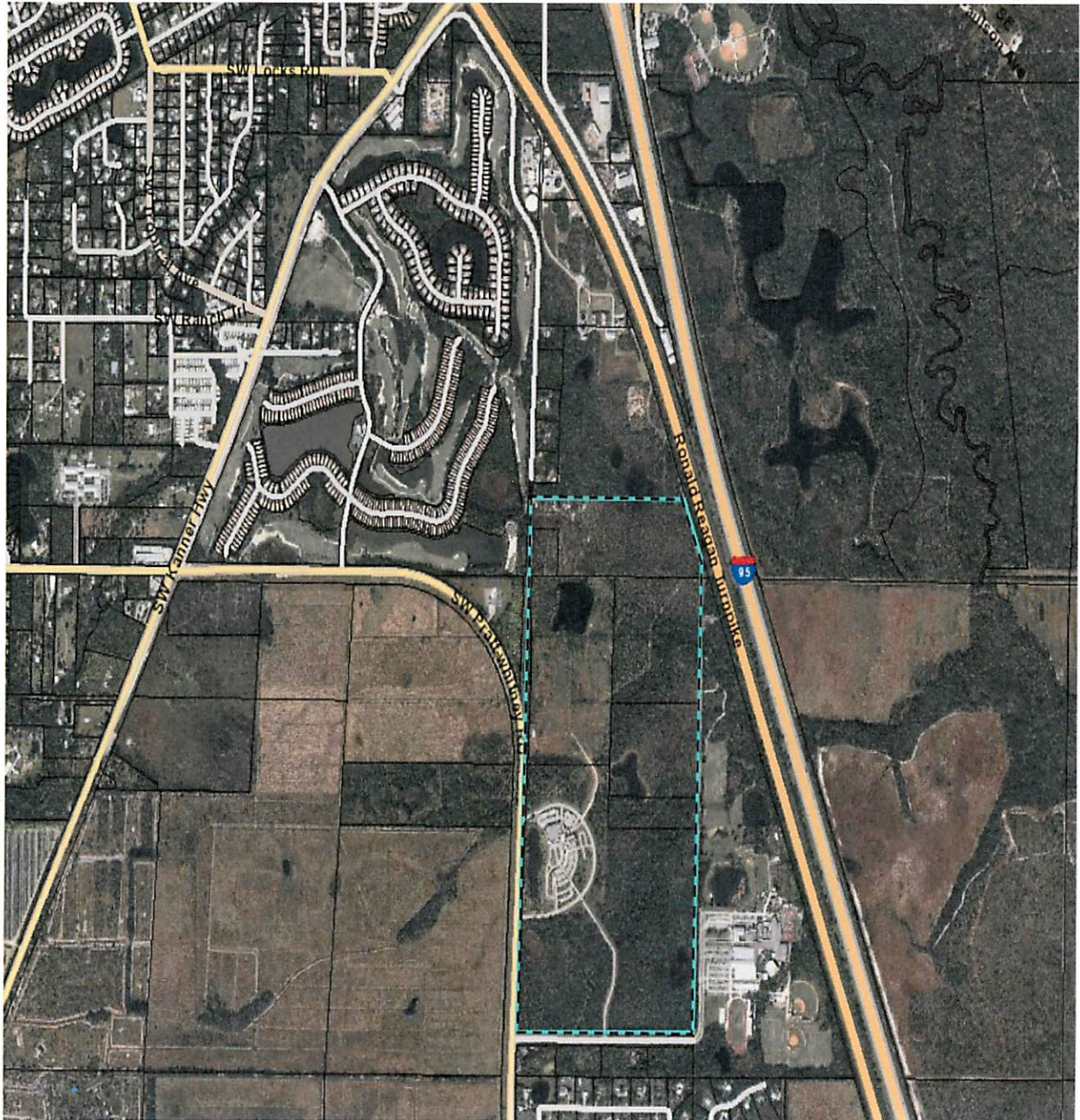



FLORIDA DEPARTMENT *of* STATE

RON DESANTIS
Governor

LAUREL M. LEE
Secretary of State

April 19, 2021

Ms. Carolyn Timmann
Clerk of the Circuit Court
Martin County
Post Office Box 9016
Stuart, Florida 34995

Attention: Layla Ponders, Deputy Clerk

Dear Ms. Timmann:

Pursuant to the provisions of Section 125.66, Florida Statutes, this will acknowledge receipt of your electronic copy of Martin County Ordinance No. 1154, which was filed in this office on April 19, 2021.

Sincerely,

Ernest L. Reddick
Program Administrator

ELR/lb