

Clyde H. Dulin, AICP**Employment:****Comprehensive Planning Administrator 5/2017 to Present**

Supervise Comprehensive Planning staff in the review applications to amend the Martin County Comprehensive Growth Management Plan, the Land Development Regulations and the Codes of Laws and Ordinances. Supervise staff responding to zoning questions and staff conducting site compliance inspections. Provide assistance, both internally and to the public, in matters of Plan implementation and development of regulatory codes and ordinances.

Principal Planner**12/2013 to 5/2017**

Comprehensive Planning Division, Martin County Growth Management Department, Stuart, Florida. Review applications to amend the Martin County Comprehensive Growth Management Plan, the Land Development Regulations and the Codes of Laws and Ordinances. Prepare ordinances and reports for the Board of County Commissioners. Provide assistance, both internally and to the public, in matters of Plan implementation and development of regulatory codes and ordinances. Review Development Applications for Comprehensive Plan compliance.

Senior Planner**12/2000 to 12/2013**

Comprehensive Planning Division, Martin County Growth Management Department, Stuart, Florida. Review applications to amend the Martin County Comprehensive Growth Management Plan, the Land Development Regulations and the Codes of Laws and Ordinances. Prepare ordinances and reports for the Board of County Commissioners.

Planner II**9/1998 to 12/2000**

Environmental Division, Martin County Growth Management Department, Stuart, Florida. Reviewed Major and Minor Site Plans, both residential and non-residential development applications, for compliance with the Martin County Comprehensive Growth Management Plan and the Land Development Regulations.

Building Inspector II**10/1996 to 9/1998**

Building Division, Martin County Growth Management Department, Stuart, Florida. Inspected commercial and residential construction for compliance with Building, Plumbing, Electrical, Mechanical, Energy Efficiency, Coastal Construction codes and the Americans with Disabilities Act.

Education:

Bachelor of Arts, Political Science, Florida Atlantic University, Boca Raton, Florida; 1988.
Associate of Arts, Pre-Business Administration, Indian River Community College, Fort Pierce, Florida; 1986.
American Institute of Certified Planners, November 2015.



Local Planning Agency

2401 SE Monterey Road
Stuart, Florida 34996

Agenda Item Summary

File ID: 22-1082

NPH-7

Meeting Date: 8/4/2022

PLACEMENT: New Business

TITLE:

FIND REZONING (QUASI-JUDICIAL)

EXECUTIVE SUMMARY:

This application is a request for a zoning district change from A-1A, Agricultural to RE-1/2A, Residential Estate, on 51.2 acres. Furthermore, 3.16 acres will be changing to PS-2, Public Service District, and ±8.62 acres will be changing to PC, Public Conservation, on a ±62.98-acre parcel located on S.E. Gomez Avenue.

Requested by: Morris A. Crady, AICP Lucido & Associates

Presented by: Glenn Rosado, Planner, Growth Management Department

PREPARED BY: Chelsea Love, Administrative Assistant

This document may be reproduced upon request in an alternative format by contacting the County ADA Coordinator (772) 320-3131, the County Administration Office (772) 288-5400, Florida Relay 711, or by completing our accessibility feedback form at: www.martin.fl.us/accessibility-feedback <<http://www.martin.fl.us/accessibility-feedback>>.

FIND REZONING

This document may be reproduced upon request in an alternative format by contacting the County ADA Coordinator (772) 320-3131, the County Administration Office (772) 288-5400, Florida Relay 711, or by completing our accessibility feedback form at www.martin.fl.us/accessibility-feedback

A. Application Information

Report Issuance Date: August 4, 2022

Applicant: Florida Inland Navigation District MSA5 (FIND)

Represented by: Doug Fitzwater, RLA
Lucido & Associates

Planner: Glenn Rosado, Planner
Growth Management Director: Paul Schilling

Request Number: CPA 21-04

<u>PUBLIC HEARINGS:</u>	Date	Action
Local Planning Agency:	August 4, 2022	
Board of County Commission Adoption:	TBD	

B. Project description and analysis

This application is a request for a zoning district change from A-1A, Agricultural to RE-1/2A, Residential Estate, on 51.2 acres. Furthermore, 3.16 acres will be changing to PS-2, Public Service District, and ±8.62 acres will be changing to PC, Public Conservation, on a ±62.98-acre parcel located on S.E. Gomez Avenue, adjacent to the Loblolly Bay Community. This request is made concurrent with a proposed Future Land Use Map amendment CPA 21-04 FIND. That application proposes to assign the Residential Estate Density (2 units per acre) future land use designation to 51.2 acres of the ±62.98-acre parcel.

Staff recommendation:

Staff recommends approval of the proposed zoning district change from A-1A to RE-1/2A, PS-2, and PC. The decision on the appropriate zoning depends on the final decision for the future land use designation on the property. The proposed zoning district, RE-1/2A, implements the Residential Estate Density future land use designation. The proposed zoning district, PS-2, implements the Institutional-General future land use designation, and the proposed zoning district, PC, implements the Institutional-Public Conservation future land use designation. The following is an excerpt from Section 3.10.B., Land Development Regulations (LDR), Martin County, Fla.:

Cat.	Zoning District	District Purpose
A	RE-½A (Residential Estate District)	The RE-½A district is intended to implement the policies of the CGMP for lands designated Estate Density - up to two units per acre on the Future Land Use Map of the CGMP.

Cat.	Zoning District	District Purpose
A	PS-2 (Public Service District)	The PS-2 district is intended to implement the CGMP policies for lands designated Institutional-General on the Future Land Use Map of the CGMP.

Cat.	Zoning District	District Purpose
A	PC (Public Conservation District)	The PC district is intended to implement the CGMP policies for lands designated for Institutional-Public Conservation Areas on the Future Land Use Map of the CGMP.

Permitted Uses:

The existing zoning district, A-1A, is a Category C zoning district which is inconsistent with the existing and proposed future land use designations. Unlike the permitted uses in the A-1A zoning district, the permitted uses in the RE-1/2A, PS-2 and PC zoning districts are consistent with the proposed future land use designations.

Below is an excerpt from Article 3 of the LDR, showing the permitted use schedule for the proposed zoning districts, RE-1/2A, PS-2, and PC. The "P" indicates that the uses permitted are within that zoning district, provided the uses can be developed in accordance with the requirements set forth in Divisions 3 and 4 and all other applicable requirements of Article 3 of the Land Development Regulations.

TABLE 3.11.1
PERMITTED USES - CATEGORY "A" AGRICULTURAL AND RESIDENTIAL DISTRICTS

USE CATEGORY	A G 2 0 A	A R 5 A	A R 1 0 A	R E 2 A	R E 1 A	R E ½ A	R S 3	R S B R 3	R M 8	R M 1 0	M H P	M H S	P C	P S 1	P S 2
<i>Residential Uses</i>															
Accessory dwelling units															
Apartment hotels															
Mobile homes	P										P	P			
Modular homes	P	P	P	P	P	P	P	P	P	P	P	P			
Multifamily dwellings									P	P					

Single-family detached dwellings	P	P	P	P	P	P	P	P	P	P	P		P			
Single-family detached dwellings, if established prior to the effective date of this ordinance												P	P			
Townhouse dwellings									P	P						
Duplex dwellings									P	P						
Zero lot line single-family dwellings									P	P						
<i>Agricultural Uses</i>																
Agricultural processing, indoor	P															
Agricultural processing, outdoor	P															
Agricultural veterinary medical services	P	P	P	P												
Aquaculture	P	P	P													
Crop farms	P	P	P	P												
Dairies	P															
Exotic wildlife sanctuaries	P	P	P	P												
Farmer's markets	P	P	P													
Feed lots	P															
Fishing and hunting camps	P	P														
Orchards and groves	P	P	P	P												

Plant nurseries and landscape services	P	P	P	P											
Ranches	P	P	P												
Silviculture	P	P	P	P											
Stables, commercial	P	P	P	P											
Storage of agricultural equipment, supplies and produce	P														
Wildlife rehabilitation facilities	P	P	P												
<i>Public and Institutional Uses</i>															
Administrative services, not-for-profit	P	P	P											P	P
Cemeteries, crematory operations and columbaria	P	P	P												P
Community centers	P	P	P	P	P	P	P	P	P	P	P	P		P	P
Correctional facilities															P
Cultural or civic uses														P	P
Dredge spoil facilities															P
Educational institutions					P	P	P		P	P	P	P		P	P
Electrical generating plants															

Fairgrounds															P	P
Halfway houses																P
Halfway houses, on lots where such use was lawfully established prior to the effective date of this ordinance	P															
Hospitals															P	P
Neighborhood assisted residences with six or fewer residents	P	P	P	P	P	P	P	P	P	P	P	P	P		P	P
Neighborhood boat launches					P	P	P		P	P	P	P				
Nonsecure residential drug and alcohol rehabilitation and treatment facilities																P
Nonsecure residential drug and alcohol rehabilitation and treatment facilities, on lots where such use was lawfully established prior to the effective date of this ordinance	P	P	P													
Places of worship	P	P	P	P	P	P	P		P	P	P	P			P	P
Post offices															P	P
Protective and emergency services	P	P	P	P	P	P	P		P	P	P	P			P	P
Public libraries						P	P		P	P	P	P			P	P

Public parks and recreation areas, active	P	P	P	P	P	P	P		P	P	P	P		P	P
Public parks and recreation areas, passive	P	P	P	P	P	P	P		P	P	P	P	P	P	P
Public vehicle storage and maintenance														P	P
Recycling drop-off centers	P	P	P	P	P	P	P		P	P	P	P		P	P
Residential care facilities									P	P				P	P
Residential care facilities, where such use was lawfully established prior to the effective date of this ordinance	P	P	P												P
Solar energy facilities (solar farms)	P													P	P
Solid waste disposal areas															
Utilities	P	P	P	P	P	P	P		P	P	P	P			
<i>Commercial and Business Uses</i>															
Adult business															
Bed and breakfast inns	P	P	P	P	P	P	P		P	P					
Business and professional offices															
Campgrounds															

Commercial amusements, indoor																
Commercial amusements, outdoor														P	P	
Commercial day care	P	P	P	P	P	P	P		P	P	P	P				
Construction industry trades																
Construction sales and services																
Family day care	P	P	P	P	P	P	P	P	P	P	P	P				
Financial institutions																
Flea markets														P	P	
Funeral homes																
General retail sales and services														P	P	
Golf courses	P	P	P	P	P	P	P		P	P	P			P	P	
Golf driving ranges																
Hotels and motels															P	
Kennels, commercial	P	P	P													
Limited retail sales and services																
Marinas, commercial														P	P	
Marine education and research																
Medical services																
Parking lots and garages														P	P	

Recreational vehicle parks														
Recreational vehicle parks, limited to the number and configuration of units lawfully established prior to the effective date of this ordinance										P	P			
Residential storage facilities														
Restaurants, convenience, with drive through facilities														
Restaurants, convenience without drive through facilities														
Restaurants, general														
Shooting ranges, indoor														
Shooting ranges, outdoor	P												P	P
Sporting clay course	P													P
Trades and skilled services														
Vehicular sales and service														
Vehicular service and maintenance														
Veterinary medical services														

Wholesale trades and services															
<i>Transportation, Communication and Utilities Uses</i>															
Airstrips	P	P	P	P											
Airports, general aviation															
<i>Industrial Uses</i>															
Composting, where such use was approved or lawfully established prior to March 1, 2003															
Extensive impact industries															
Limited impact industries															
Mining	P	P	P												
Salvage yards															
Yard trash processing	P														
Yard trash processing on lots where such use was lawfully established prior to March 29, 2002														P	
														P	
													P	P	
													P	P	
													P	P	

															P	P
															P	P
															P	P
															P	P
															P	P
															P	P
															P	P
															P	P
															P	P
															P	P
															P	P
															P	P
															P	P
															P	P
															P	P
															P	P
															P	P
															P	P

													P	P	
													P	P	
													P	P	
													P	P	
													P	P	
													P	P	

(Ord. No. 608, pt. 1, 3-19-2002; Ord. No. 633, pt. 1, 9-2-2003; Ord. No. 669, pt. 1, 6-28-2005; Ord. No. 809, pt. 1, 9-9-2008; Ord. No. 937, pt. 1, 8-6-2013; Ord. No. 1045, pt. 1, 1-9-2018; Ord. No. 1067, pt. 2, 5-22-2018; Ord. No. 1074, pt. 3, 7-24-2018)

Development standards

The land development standards set forth in Tables 3.12.1 and 3.12.2 shall apply to all lands zoned in accordance with this Division. The development standards in the following table are consistent with the minimum lot size and minimum open space requirements of the Residential Estate Density future land use designation. Please see excerpts below:

**TABLE 3.12.1
DEVELOPMENT STANDARDS**

A	RE-2A	2 ac.	175	0.50	—	—	30	50	—
A	RE-1A	1 ac.	150	1.00	—	—	30	50	—
A	RE-½A	21,780	100	2.00	—	—	30	50	—
A	PC	—	—	—	—	45	30	40	—
A	PS-1	10,000	80	—	—	45	40	40	—
A	PS-2	10,000	80	—	—	45	40	40	—

(Ord. No. 608, pt. 1, 3-19-2002; Ord. No. 633, pt. 1, 9-2-2003; Ord. No. 727, pt. 1, 10-24-2006; Ord. No. 809, pt. 1, 9-9-2008; Ord. No. 866, pt. 2, 6-22-2010; Ord. No. 937, pt. 1, 8-6-2013; Ord. No. 1014, pt. 2, 12-6-2016)

**TABLE 3.12.2.
STRUCTURE SETBACKS**

		Front/by story (ft.)				Rear/by story (ft.)				Side/by story (ft.)			
		1	2	3	4	1	2	3	4	1	2	3	4
C A T	Zoning District												
A	PR	25	25	25	25	20	20	30	40	10	10	20	30
A	PC	25	25	25	25	20	20	30	40	10	10	20	30
A	PS-1	25	25	25	25	20	20	30	40	10	10	20	30
A	PS-2	25	25	25	25	20	20	30	40	10	10	20	30
A	RE-1A	25	25	25	25	15	15	15	15	15	15	15	15
A	RE-½A	25	25	25	25	15	15	15	15	15	15	15	15
A	RS-3	25	25	25	25	10	10	10	10	10	10	10	10
A	RS-BR3	25(l)	25(l)	25(l)	25(l)	15(j)	15(j)	15(j)	15(j)	10(k)	10(k)	10(k)	10(k)

Standards for Amendments to the Zoning Atlas

1. The Comprehensive Growth Management Plan (CGMP) requires that Martin County shall rezone individual parcels to the most appropriate zoning district consistent with the Land Development Regulations pursuant to Policy 4.4A.1., CGMP, Martin County, Fla. (2016). This policy would appear to suggest rezoning the 11.78 acres (not receiving a future land use change) from A-1A to PC and PS-2, consistent with the Institutional General and Institutional Conservation future land use designations.

2. The Martin County Land Development Regulations (LDR), Article 3, Section 3.2.E.1. provides the following “Standards for amendments to the Zoning Atlas.”

“The Future Land Use Map of the CGMP (Comprehensive Growth Management Plan) establishes the optimum overall distribution of land uses. The CGMP also establishes a series of land use categories, which provide, among other things, overall density and intensity limits. The Future Land Use Map shall not be construed to mean that every parcel is guaranteed the maximum density and intensity possible pursuant to the CGMP and these Land Development Regulations. All goals, objectives, and policies of the CGMP shall be considered when a proposed rezoning is considered. The County shall have the discretion to decide that the development allowed on any given parcel of land shall be more limited than the maximum allowable under the assigned Future Land Use Category; provided, however, that the County shall approve some development that is consistent with the CGMP, and the decision is fairly debatable or is supported by substantial, competent evidence depending on the fundamental nature of the proceeding. If upon reviewing a proposed rezoning request the County determines that the Future Land Use designation of the CGMP is inappropriate, the County may deny such rezoning request and initiate an appropriate amendment to the CGMP.”

3. The Martin County Land Development Regulations (LDR), in Section 3.2.E.2., provides the following “Standards for amendments to the Zoning Atlas.” In the review of a proposed amendment to the Zoning Atlas, the Board of County Commissioners shall consider the following:

- a. Whether the proposed amendment is consistent with all applicable provisions of the Comprehensive Plan; and,*

As described earlier in this report, the RE-1/2A zoning district implements the Residential Estate Density future land use. PS-2, implements the Institutional-General future land use designation, and PC, implements the Institutional-Public Conservation future land use designation.

- b. Whether the proposed amendment is consistent with all applicable provisions of the LDR; and,*

The 62.98-acre lot size exceeds the minimum lot size for the RE-1/2A, PC and PS-2 zoning districts. Any proposed building permits on the site must comply with all applicable land development regulations.

- c. Whether the proposed district amendment is compatible with the character of the existing land uses in the adjacent and surrounding area and the peculiar suitability of the property for the proposed zoning use; and,*

The RE-1/2A zoning district would permit single family residential development consistent with Loblolly Bay and Loblolly Pines. The PC and PS-2 zoning districts would be more consistent with the lands to the north.

- d. Whether and to what extent there are documented changed conditions in the area; and,*

The A-1A, zoning district was assigned in 1967 and permitted agricultural activity on minimum two-acre lot sizes. The 1982 Comprehensive Plan identified this area for residential development at a

density of two units per acre. Consistent with that plan for residential development, the Loblolly Bay, Loblolly Pines subdivisions developed. The proposed change from A-1A to RE-1/2A, PC, and PS-2 is consistent with the proposed future land use designation and surrounding development.

The requested zoning district of RE-1/2A, PC, and PS-2 is consistent with the proposed Residential Estate Density, Institutional General, and Institutional Conservation future land use designations and the currently existing development associated with the areas adjacent to, and within proximity of, the subject site. This site is located within the primary urban service district and the infrastructure needed to support and provide services to the existing and proposed development in this local area are available. Development that has occurred historically and recently surrounding the site is in conformance with the Residential Estate Density land use designated for the area. Any development proposed on the property in conformance with the Residential Estate Density future land use designation and RE-1/2A zoning district will be required to meet the County development standards. Therefore, the proposed RE-1/2A zoning is compatible with the existing historical uses and the current contemporaneous development pattern and is appropriate for this property.

Location Map



Subject Site 2021 Aerial

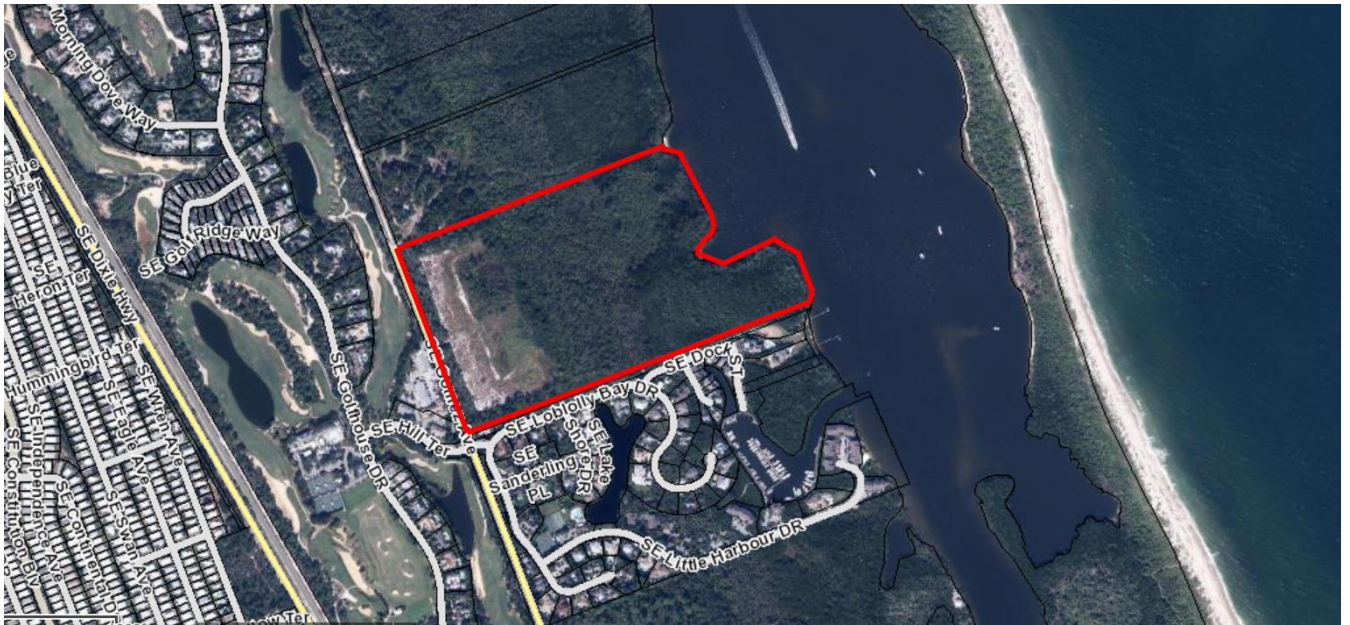

- e. *Whether and to what extent the proposed amendment would result in demands on public facilities; and,*

The subject property is located within the Primary Urban Services District of the County. As such, the full range of urban services at service levels established by the CGMP is available or must be made available for any uses that are planned for the property. Water and wastewater services to the site are already provided to the existing site by South Martin Regional Utilities, the regional service provider for this area of the County.

- f. *Whether and to what extent the proposed amendment would result in a logical, timely and orderly development pattern which conserves the value of existing development and is an appropriate use of the county's resources; and,*

The land use pattern that has been established and recognized on the Future Land Use Map (FLUM) of the CGMP for development contains residential land uses within proximity to the subject parcel. The rezoning to RE-1/2A, Residential Estate District, would be consistent with the Residential Estate Density Future Land Use provisions and provide the opportunity for the residential use of the property. This development pattern is well established adjacent to, and within the vicinity of, the subject parcel and the extension of this pattern to the subject property through the assignment of the requested RE-1/2A zoning district is suitable, and consistent with the CGMP.

Current Zoning Atlas



Proposed Zoning Atlas



Zoning district designations of abutting properties:

To the north:	Estates and Suburban Homes District
To the south:	PUD-R
To the east:	N/A
To the west:	PUD-R

Future Land Use Map Excerpt



g. Consideration of the facts presented at the public hearings.

CPA 21-04 and this concurrent rezoning have not been presented at a public hearing yet.

C. Staff recommendation

The specific findings and conclusion of each review agency related to this request are identified in Sections F through T of this report. The rezoning process does not include a site plan review; therefore departments related to site plan review were not included in this rezoning staff report. The current review status for each agency is as follows:

Section	Division or Department	Reviewer	Phone	Assessment
F	Comprehensive Plan	Glenn Rosado	288-5930	Pending

G	Development Review	Glenn Rosado	288-5930	Pending
S	County Attorney	Krista Storey	288-5443	Review Ongoing
T	Adequate Public Facilities	Glenn Rosado	288-5930	Exempt

The choice of the most appropriate district for the subject property is a policy decision the Local Planning Agency (LPA) and the Board of County Commissioners (BCC) is asked to consider based on the “standards for amendments to the zoning atlas” provided in Section 3.2.E.1., Land Development Regulations (LDR), Martin County Code (MCC).

D. Review Board action

A review and recommendation is required on this application from the Local Planning Agency (LPA). Final action on this application is required by the Board of County Commissioners (BCC). Both the LPA and the BCC meetings must be advertised public hearings.

E. Location and site information

Location: 64.3 acres, located at S.E. Gomez Avenue.

Existing zoning:	A-1A
Future land use:	Residential Estate Density
Commission district:	District 4
Community redevelopment area:	N/A
Municipal service taxing unit:	District 4
Planning area:	

F. Determination of compliance with Comprehensive Growth Management Plan requirements - Growth Management Department

Findings of Compliance:

The Growth Management Department staff has reviewed the application and finds it in compliance with the applicable regulations. There are no unresolved land use, site design standards, zoning and procedural requirements issues associated with this application.

G. Determination of compliance with land use, site design standards, zoning, and procedural requirements - Growth Management Department

Findings of Compliance:

The Growth Management Department staff has reviewed the application and finds it in compliance with the applicable regulations. There are no unresolved land use, site design standards, zoning and procedural requirements issues associated with this application.

Additional Information:

Changes to the zoning atlas do not authorize any development activity. Criteria associated with this area of review are applied in conjunction with site plan review processes. Any specific department issues will be addressed at such time as development of the subject site is proposed.

H. Determination of compliance with the urban design and community redevelopment requirements – Community Development Department

See section G. above.

I. Determination of compliance with the property management requirements – Engineering Department

See section G. above.

J. Determination of compliance with environmental and landscaping requirements - Growth Management Department

See section G. above.

K. Determination of compliance with transportation requirements - Engineering Department

See section G. above.

L. Determination of compliance with county surveyor - Engineering Department

See section G. above.

M. Determination of compliance with engineering, storm water and flood management requirements - Engineering Department

See section G. above.

N. Determination of compliance with addressing and electronic file submittal requirements – Growth Management and Information Technology Departments

See section G. above.

O. Determination of compliance with utilities requirements - Utilities Department

See section G. above.

P. Determination of compliance with fire prevention and emergency management requirements – Fire Rescue Department

See section G. above.

Q. Determination of compliance with Americans with Disability Act (ADA) requirements - General Services Department

See section G. above.

R. Determination of compliance with Martin County Health Department and Martin County School Board

See section G. above.

S. Determination of compliance with legal requirements - County Attorney's Office

Review is ongoing.

T. Determination of compliance with the adequate public facilities requirements - responsible departments

The review for compliance with the standards for a Certificate of Adequate Public Facilities Exemption for development demonstrates that no additional impacts on public facilities were created in accordance with Section 5.32.B., LDR, Martin County, Fla. (2016). Exempted development will be treated as

committed development for which the County assures concurrency.

Examples of developments that do not create additional impact on public facilities include:

- A. Additions to nonresidential uses that do not create additional impact on public facilities;
- B. Changes in use of property when the new use does not increase the impact on public facilities over the pre-existing use, except that no change in use will be considered exempt when the preexisting use has been discontinued for two years or more;
- C. Zoning district changes to the district of lowest density or intensity necessary to achieve consistency with the Comprehensive Growth Management Plan;
- D. Boundary plats which permit no site development.

U. Post-approval requirements

Not applicable.

V. Local, State, and Federal Permits

No Local, State and Federal Permits are applicable to a rezoning action which does not permit any development activities.

W. Fees

Not applicable.

X. General application information

Applicant: Florida Inland Navigation District MSA5 (FIND)

Y. Acronyms

ADA..... Americans with Disability Act
AHJ..... Authority Having Jurisdiction
ARDP..... Active Residential Development Preference
BCC..... Board of County Commissioners
CGMP..... Comprehensive Growth Management Plan
CIE..... Capital Improvements Element
CIP..... Capital Improvements Plan
FACBC..... Florida Accessibility Code for Building Construction
FDEP..... Florida Department of Environmental Protection
FDOT..... Florida Department of Transportation
LDR..... Land Development Regulations
LPA..... Local Planning Agency
MCC..... Martin County Code
MCHD..... Martin County Health Department
NFPA..... National Fire Protection Association
SFWMD..... South Florida Water Management District
W/WWSA.... Water/Waste Water Service Agreement

Z. *Figures/Attachments*

Figures within the report:

Figure 1, Location Map

Figure 2, Subject Site 2021 Aerial

Figure 3, Current Zoning Atlas, A-1A

Figure 4, Proposed Zoning Atlas, RE-1/2A, PC, PS-2



Martin County, Florida
Growth Management Department
DEVELOPMENT REVIEW DIVISION
2401 SE Monterey Road, Stuart, FL 34996 772-288-5495 www.martin.fl.us

DEVELOPMENT REVIEW APPLICATION

This document may be reproduced upon request in an alternative format by contacting the County ADA Coordinator (772) 320-3131, the County Administration Office (772) 288-5400, Florida Relay 711, or by completing our accessibility feedback form at www.martin.fl.us/accessibility-feedback

A. GENERAL INFORMATION

Type of Application: Zoning Change

Name or Title of Proposed Project: FIND Land Use Amendment

Brief Project Description:

Loblolly Community Service Corporation (LCSC) will be conducting an exchange of property with the Florida Inland Navigation District (FIND). The LCSC property consists of approximately 51.82-acres of land with a land use designation of Estate Density. The FIND property consists of approximately 64.3- acres with a land use of conservation. The FIND plans to transfer 51.20-acres of that property to the LCSC, which will result in an even swap of land use and zoning. As part of that transfer FIND is requesting to modify the 51.20-acre portion to an Estate Density land use. This application is requesting a change to the zoning from A-1A to RE-1/2A to be consistent with the requested Estate Density land use.

Was a Pre-Application Held? ☒ YES/NO ☐ Pre-Application Meeting Date: June 17, 2020

Is there Previous Project Information? ☐ YES/NO ☒

Previous Project Number if applicable: Not Applicable

Previous Project Name if applicable: Not Applicable

Parcel Control Number(s)

34-38-42-000-030-00000-8

B. PROPERTY OWNER INFORMATION

Owner (Name or Company): Florida Inland Navigation District

Company Representative: Mark Crosley, Executive Director

Address: 1314 Marcinski Road

City: Jupiter, State: FL Zip: 33477

Phone: 561-627-3386 Email: mcrosley@aicw.org

C. PROJECT PROFESSIONALS

Applicant (Name or Company): Same as Property Owner

Company Representative: _____

Address: _____

City: _____, State: _____ Zip: _____

Phone: _____ Email: _____

Agent (Name or Company): Lucido & Associates

Company Representative: Doug Fitzwater

Address: 701 East Ocean Boulevard

City: Stuart, State: FL Zip: 34994

Phone: 772-220-2100 Email: dfitzwater@lucidodesign.com

Contract Purchaser (Name or Company): Not applicable

Company Representative: _____

Address: _____

City: _____, State: _____ Zip: _____

Phone: _____ Email: _____

Land Planner (Name or Company): Same as Agent

Company Representative: _____

Address: _____

City: _____, State: _____ Zip: _____

Phone: _____ Email: _____

Landscape Architect (Name or Company): Not Applicable

Company Representative: _____

Address: _____

City: _____, State: _____ Zip: _____

Phone: _____ Email: _____

Surveyor (Name or Company): Northstar Geomatics

Company Representative: Greg Fleming

Address: 617 NW Baker Road

City: Stuart, State: FL Zip: 34996

Phone: 772-781-6400 Email: gregf@nsgeo.com

Civil Engineer (Name or Company): Not Applicable

Company Representative: _____

Address: _____

City: _____, State: _____ Zip: _____

Phone: _____ Email: _____

PROJECT PROFESSIONALS CONTINUED

Traffic Engineer (Name or Company): O'Rourke Engineering & Planning

Company Representative: Susan E. O'Rourke, P.E.

Address: 22 SE Seminole Street

City: Stuart, State: FL Zip: 34994

Phone: 7727817918 Email: seorourke@comcast.net

Architect (Name or Company): Not Applicable

Company Representative: _____

Address: _____

City: _____, State: _____ Zip: _____

Phone: _____ Email: _____

Attorney (Name or Company): Becker & Poliakoff

Company Representative: Jane L. Cornett

Address: 759 SW Federal Highway

City: Stuart, State: FL Zip: 34994

Phone: 772-403-8955 Email: JCornett@beckerlawyers.com

Environmental Planner (Name or Company): Not Applicable

Company Representative: _____

Address: _____

City: _____, State: _____ Zip: _____

Phone: _____ Email: _____

Other Professional (Name or Company): _____

Company Representative: _____

Address: _____

City: _____, State: _____ Zip: _____

Phone: _____ Email: _____

D. Certification by Professionals

Section 10.2.D.7., Article 10, Development Review Procedures, Land Development Regulations (LDR), Martin County Code (MCC) provides the following:

When reviewing an application for a development permit that is certified by a professional listed in s. 403.0877, F.S., the County shall not request additional information from the application more than three times, unless the applicant waives the limitation in writing. If the applicant believes the request for additional information is not authorized by ordinance, rules, statute, or other legal authority, the County, at the applicant's request, shall proceed to process the application for approval or denial. (125.022(1), Fla. Stat.)



This box must be checked if the applicant waives the limitations.

E. APPLICANT or AGENT CERTIFICATION

I have read this application, and to the extent that I participated in the application, I have answered each item fully and accurately.

[Signature]
Applicant Signature

2-4-21
Date

Doug Fitzwater
Printed Name

NOTARY ACKNOWLEDGMENT

STATE OF: Florida COUNTY OF: Martin

I hereby certify that the foregoing instrument was acknowledged before me this 4th day of February, 2021, by Doug Fitzwater.

He or She ☒ is personally known to me or ☐ has produced _____ as identification.

[Signature]
Notary Public Signature

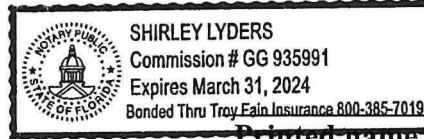

Printed name

STATE OF: Florida at-large

EXHIBIT A

LEGAL DESCRIPTION

LOTS THIRTY FOUR (34) AND THIRTY FIVE (35), ACCORDING TO THE PLAT OF "GOMEZ GRANT AND JUPITER ISLAND" AS RECORDED IN PLAT BOOK 1, PAGE 80 OF THE PUBLIC RECORDS OF PALM BEACH (NOW MARTIN) COUNTY, FLORIDA , LESS AND EXCEPT THE NORTH 265.99 FEET OF LOT 35.

CONTAINING 51.20 ACRES, MORE OR LESS.

SURVEYOR'S NOTES

1. BEARING BASIS IS THE SOUTH LINE OF LOT 34, PLAT OF GOMEZ GRANT AND JUPITER ISLAND HAVING A BEARING OF NORTH 68°22'50" EAST.
2. THIS IS NOT A SURVEY.
3. THIS LEGAL DESCRIPTION SHALL NOT BE VALID UNLESS PROVIDED IN ITS ENTIRETY CONSISTING OF 2 SHEETS, WITH SHEET 2 BEING THE SKETCH OF DESCRIPTION.
4. GEOMETRY AND SUBSEQUENTLY THE ACREAGE FOR THIS SKETCH AND LEGAL DESCRIPTION WAS OBTAINED FROM A DIGITAL FILE (MSA 504-BE.DWG) REPRESENTING A PROPOSED BOUNDARY SURVEY PERFORMED BY WHIDDEN SURVEYING & MAPPING, INC. FOR THE FLORIDA INLAND NAVIGATION DISTRICT. THE DIGITAL FILE WAS PROVIDED TO THIS SURVEYOR IN A .ZIP FILE FORMAT WITH A MODIFIED DATE OF JULY 20, 2020.

LEGEND

ORB = OFFICIAL RECORDS BOOK
PG = PAGE

SURVEYOR'S CERTIFICATE

I HEREBY CERTIFY THAT THIS SKETCH AND LEGAL DESCRIPTION COMPLIES WITH THE STANDARDS OF PRACTICE SET FORTH BY THE FLORIDA BOARD OF PROFESSIONAL SURVEYORS AND MAPPERS IN CHAPTER 5J-17, FLORIDA ADMINISTRATIVE CODE, PURSUANT TO SECTION 5J-17.050 - 17.052.

GREGORY S. FLEMING, P.S.M.
FLORIDA REGISTRATION NO. 4350

10/21/20
DATE



**NORTHSTAR
GEOMATICS**

617 NW BAKER ROAD
PO BOX 2371, STUART, FLORIDA 34995
(772)781-6400 (772)781-6462 FAX
LICENSED BUSINESS NO. 7217

SKETCH AND LEGAL DESCRIPTION OF
LOT 34 AND A PORTION OF LOT 35
PLAT OF GOMEZ GRANT AND JUPITER ISLAND
FOR LOBLOLLY COMMUNITY SERVICE CORP.
MARTIN COUNTY, FLORIDA

SHEET NO.
1
OF 2
PROJECT NO.
20-046

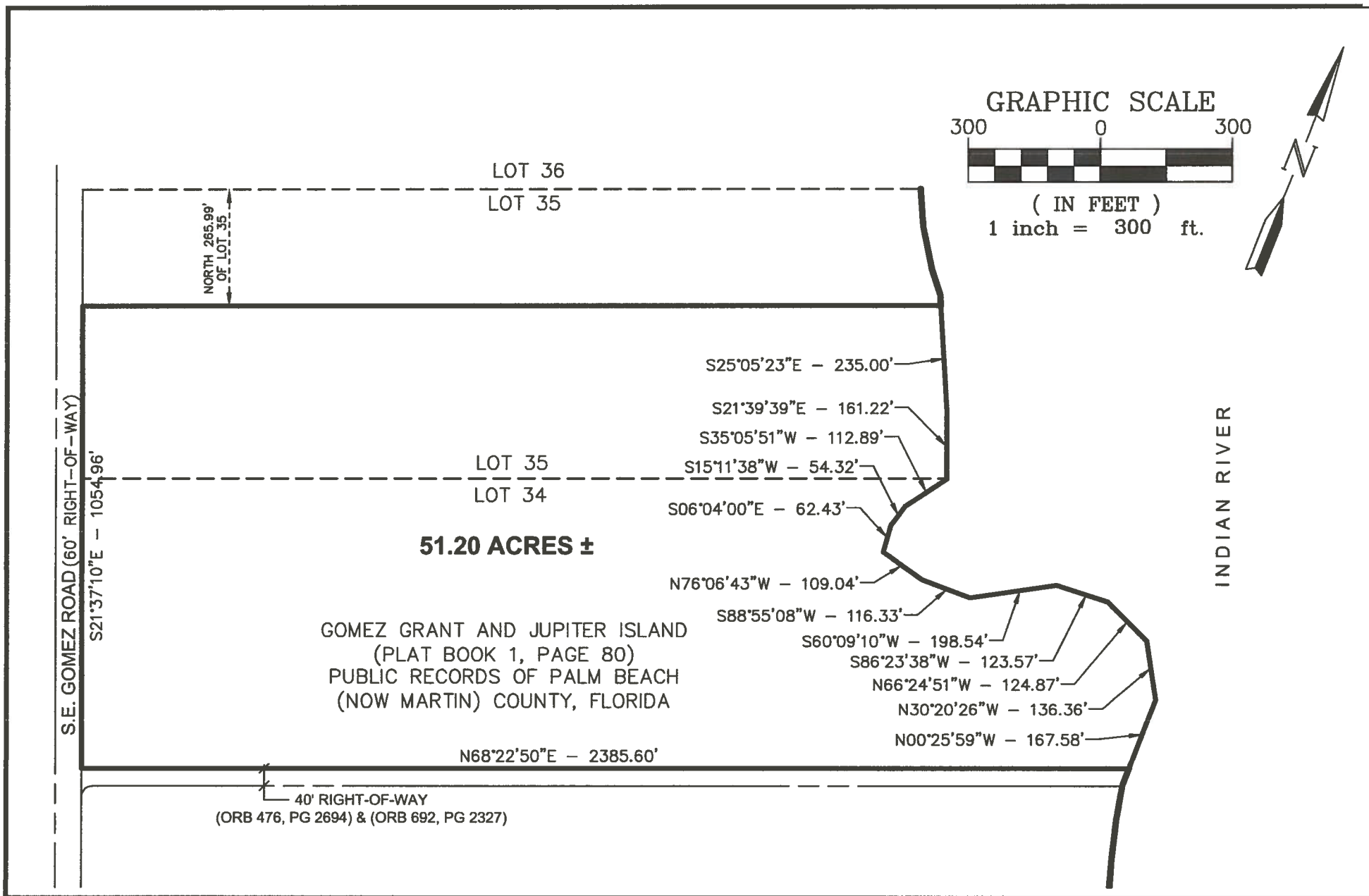

**NORTHSTAR
GEOMATICS**

617 NW BAKER ROAD
 PO BOX 2371, STUART, FLORIDA 34995
 (772)781-6400 (772)781-6462 FAX
 LICENSED BUSINESS NO. 7217

SKETCH AND LEGAL DESCRIPTION OF
 LOT 34 AND A PORTION OF LOT 35
 PLAT OF GOMEZ GRANT AND JUPITER ISLAND
 FOR LOBLOLLY COMMUNITY SERVICE CORP.
 MARTIN COUNTY, FLORIDA

SHEET NO.

2

OF 2

PROJECT NO.

20-046

EXHIBIT A

LEGAL DESCRIPTION

LOTS THIRTY FOUR (34) AND THIRTY FIVE (35), ACCORDING TO THE PLAT OF "GOMEZ GRANT AND JUPITER ISLAND" AS RECORDED IN PLAT BOOK 1, PAGE 80 OF THE PUBLIC RECORDS OF PALM BEACH (NOW MARTIN) COUNTY, FLORIDA , LESS AND EXCEPT THE NORTH 265.99 FEET OF LOT 35.

CONTAINING 51.20 ACRES, MORE OR LESS.

SURVEYOR'S NOTES

1. BEARING BASIS IS THE SOUTH LINE OF LOT 34, PLAT OF GOMEZ GRANT AND JUPITER ISLAND HAVING A BEARING OF NORTH 68°22'50" EAST.
2. THIS IS NOT A SURVEY.
3. THIS LEGAL DESCRIPTION SHALL NOT BE VALID UNLESS PROVIDED IN ITS ENTIRETY CONSISTING OF 2 SHEETS, WITH SHEET 2 BEING THE SKETCH OF DESCRIPTION.
4. GEOMETRY AND SUBSEQUENTLY THE ACREAGE FOR THIS SKETCH AND LEGAL DESCRIPTION WAS OBTAINED FROM A DIGITAL FILE (MSA 504-BE.DWG) REPRESENTING A PROPOSED BOUNDARY SURVEY PERFORMED BY WHIDDEN SURVEYING & MAPPING, INC. FOR THE FLORIDA INLAND NAVIGATION DISTRICT. THE DIGITAL FILE WAS PROVIDED TO THIS SURVEYOR IN A .ZIP FILE FORMAT WITH A MODIFIED DATE OF JULY 20, 2020.

LEGEND

ORB = OFFICIAL RECORDS BOOK
PG = PAGE

SURVEYOR'S CERTIFICATE

I HEREBY CERTIFY THAT THIS SKETCH AND LEGAL DESCRIPTION COMPLIES WITH THE STANDARDS OF PRACTICE SET FORTH BY THE FLORIDA BOARD OF PROFESSIONAL SURVEYORS AND MAPPERS IN CHAPTER 5J-17, FLORIDA ADMINISTRATIVE CODE, PURSUANT TO SECTION 5J-17.050 - 17.052.

GREGORY S. FLEMING, P.S.M.
FLORIDA REGISTRATION NO. 4350

10/21/20
DATE



**NORTHSTAR
GEOMATICS**

617 NW BAKER ROAD
PO BOX 2371, STUART, FLORIDA 34995
(772)781-6400 (772)781-6462 FAX
LICENSED BUSINESS NO. 7217

SKETCH AND LEGAL DESCRIPTION OF
LOT 34 AND A PORTION OF LOT 35
PLAT OF GOMEZ GRANT AND JUPITER ISLAND
FOR LOBLOLLY COMMUNITY SERVICE CORP.
MARTIN COUNTY, FLORIDA

SHEET NO.
1
OF 2
PROJECT NO.
20-046