

Not For Construction

Meridian Marina, Palm City, FL

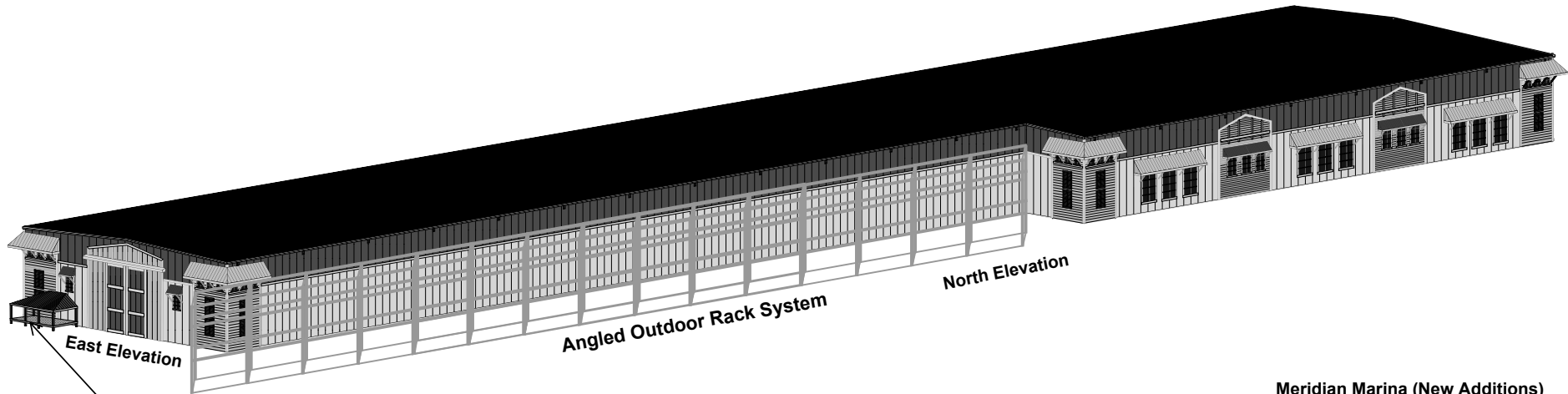

240 SF Covered Patio with handicap ramp, bench and bike rack.

Meridian Marina (New Additions)
1400 SW Chapman Way
Palm City, FL 34990
Risk Category 2
162 MPH Wind Speed
Exposure D
5lb Collateral Load
Total New Boats 282

Boat Weights
45K Boats Ground Level
30K/20K Boats 1st Level
15K/12K Boats 2nd Level
10K Boats Top Level
Overall Max Length Boat 45'

David W. Cope
641-274-7755
Dw@DavidW.Cope.com
6710 Professional Pkwy #327 Sarasota, FL 34240
Professional Engineer - Structural Engineering Department

David W. Cope
BUILDINGS

Customer:

Builder:

CONTACT:

COUNTY:

CONTRACT:

DATE:

PROJECT:

STATUS:

REVISIONS:

APPROVALS:

NOTES:

REMARKS:

DESCRIPTION:

LOCATION:

OWNER:

DESIGNER:

DATE:

PROJECT:

STATUS:

REVISIONS:

APPROVALS:

NOTES:

REMARKS:

DESCRIPTION:

LOCATION:

OWNER:

DESIGNER:

DATE:

PROJECT:

STATUS:

REVISIONS:

APPROVALS:

NOTES:

REMARKS:

DESCRIPTION:

LOCATION:

OWNER:

DESIGNER:

DATE:

PROJECT:

STATUS:

REVISIONS:

APPROVALS:

NOTES:

REMARKS:

DESCRIPTION:

LOCATION:

OWNER:

DESIGNER:

DATE:

PROJECT:

STATUS:

REVISIONS:

APPROVALS:

NOTES:

REMARKS:

DESCRIPTION:

LOCATION:

OWNER:

DESIGNER:

DATE:

PROJECT:

STATUS:

REVISIONS:

APPROVALS:

NOTES:

REMARKS:

DESCRIPTION:

LOCATION:

OWNER:

DESIGNER:

DATE:

PROJECT:

STATUS:

REVISIONS:

APPROVALS:

NOTES:

REMARKS:

DESCRIPTION:

LOCATION:

OWNER:

DESIGNER:

DATE:

PROJECT:

STATUS:

REVISIONS:

APPROVALS:

NOTES:

REMARKS:

DESCRIPTION:

LOCATION:

OWNER:

DESIGNER:

DATE:

PROJECT:

STATUS:

REVISIONS:

APPROVALS:

NOTES:

REMARKS:

DESCRIPTION:

LOCATION:

OWNER:

DESIGNER:

DATE:

PROJECT:

STATUS:

REVISIONS:

APPROVALS:

NOTES:

REMARKS:

DESCRIPTION:

LOCATION:

OWNER:

DESIGNER:

DATE:

PROJECT:

STATUS:

REVISIONS:

APPROVALS:

NOTES:

REMARKS:

DESCRIPTION:

LOCATION:

OWNER:

DESIGNER:

DATE:

PROJECT:

STATUS:

REVISIONS:

APPROVALS:

NOTES:

REMARKS:

DESCRIPTION:

LOCATION:

OWNER:

DESIGNER:

DATE:

PROJECT:

STATUS:

REVISIONS:

APPROVALS:

NOTES:

REMARKS:

DESCRIPTION:

LOCATION:

OWNER:

DESIGNER:

DATE:

PROJECT:

STATUS:

REVISIONS:

APPROVALS:

NOTES:

REMARKS:

DESCRIPTION:

LOCATION:

OWNER:

DESIGNER:

DATE:

PROJECT:

STATUS:

REVISIONS:

APPROVALS:

NOTES:

REMARKS:

DESCRIPTION:

LOCATION:

OWNER:

DESIGNER:

DATE:

PROJECT:

STATUS:

REVISIONS:

APPROVALS:

NOTES:

REMARKS:

DESCRIPTION:

LOCATION:

OWNER:

DESIGNER:

DATE:

PROJECT:

STATUS:

REVISIONS:

APPROVALS:

NOTES:

REMARKS:

DESCRIPTION:

LOCATION:

OWNER:

DESIGNER:

DATE:

PROJECT:

STATUS:

REVISIONS:

APPROVALS:

NOTES:

REMARKS:

DESCRIPTION:

LOCATION:

OWNER:

DESIGNER:

DATE:

PROJECT:

STATUS:

REVISIONS:

APPROVALS:

NOTES:

REMARKS:

DESCRIPTION:

LOCATION:

OWNER:

DESIGNER:

DATE:

PROJECT:

STATUS:

REVISIONS:

APPROVALS:

NOTES:

REMARKS:

DESCRIPTION:

LOCATION:

OWNER:

DESIGNER:

DATE:

PROJECT:

STATUS:

REVISIONS:

APPROVALS:

NOTES:

REMARKS:

DESCRIPTION:

LOCATION:

OWNER:

DESIGNER:

DATE:

PROJECT:

STATUS:

REVISIONS:

APPROVALS:

NOTES:

REMARKS:

DESCRIPTION:

LOCATION:

OWNER:

DESIGNER:

DATE:

PROJECT:

STATUS:

REVISIONS:

APPROVALS:

NOTES:

REMARKS:

DESCRIPTION:

LOCATION:

OWNER:

DESIGNER:

DATE:

PROJECT:

STATUS:

REVISIONS:

APPROVALS:

NOTES:

REMARKS:

DESCRIPTION:

LOCATION:

OWNER:

DESIGNER:

DATE:

PROJECT:

STATUS:

REVISIONS:

APPROVALS:

NOTES:

REMARKS:

DESCRIPTION:

LOCATION:

OWNER:

DESIGNER:

DATE:

PROJECT:

STATUS:

REVISIONS:

APPROVALS:

NOTES:

REMARKS:

DESCRIPTION:

LOCATION:

OWNER:

DESIGNER:

DATE:

PROJECT:

STATUS:

REVISIONS:

APPROVALS:

NOTES:

REMARKS:

DESCRIPTION:

LOCATION:

OWNER:

DESIGNER:

DATE:

PROJECT:

STATUS:

REVISIONS:

APPROVALS:

NOTES:

REMARKS:

DESCRIPTION:

LOCATION:

OWNER:

DESIGNER:

DATE:

PROJECT:

STATUS:

REVISIONS:

APPROVALS:

NOTES:

REMARKS:

DESCRIPTION:

LOCATION:

OWNER:

DESIGNER:

DATE:

PROJECT:

STATUS:

REVISIONS:

APPROVALS:

NOTES:

REMARKS:

DESCRIPTION:

LOCATION:

OWNER:

DESIGNER:

DATE:

<

Not For Construction

Meridian Marina, Palm City, FL

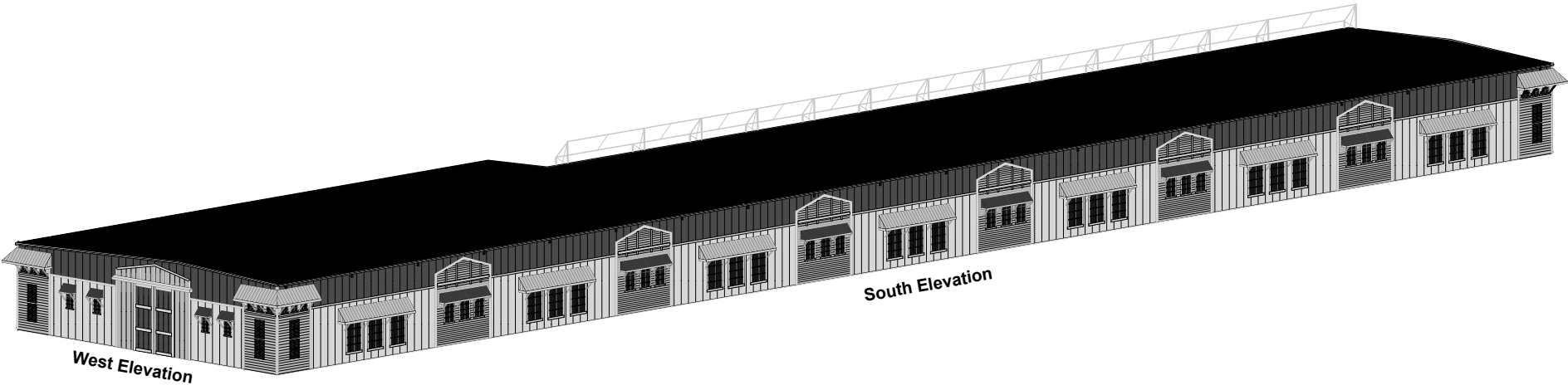

David W. Cope
041-278-4755
Dcoy@MacDawBuildings.com
0710 Professional Hwy #327 Sarasota FL 34240
www.mcdawbuildings.com

MacDaw
BUILDINGS

Customer:

Builder:

CONTACT:

COUNTY:

☐ For Construction Permit

☐ For Exterior Installation

☐ For Approval

☐ For Approval

Scale: NOT TO SCALE

PAPER SIZE

ESTIMATOR

DATE

3-3-22

JOB NAME
Meridian Marina

PROCUREMENT
FROM

MBMA

QUALIFIED
MANUFACTURERS

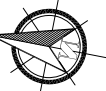

Not For Construction

Meridian Marina, Palm City, FL

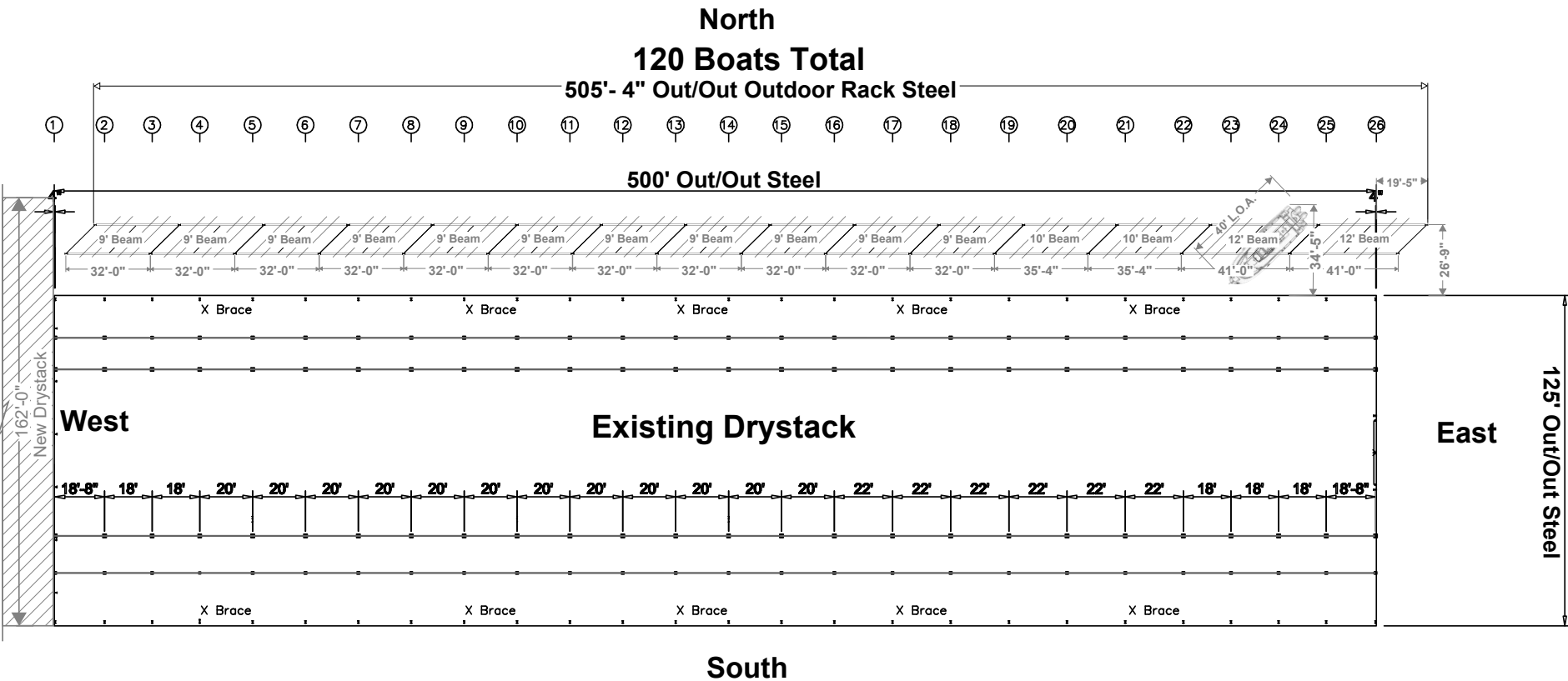

David W. Cope
681-274-7165
Dwyer@MacDavidBuildings.com
6710 Professional Pkwy #327 Sarasota, FL 34240
Professional Seal of David W. Cope, P.E.
Customer: _____
Builder: _____
CONTACT: _____
COUNTY: _____
Drawing Status: ☐ Preliminary ☐ For Construction Permit ☐ For Exterior Installation

MacDavid BUILDINGS
Scale: NOT TO SCALE
PAPER SIZE: _____
ESTIMATOR: _____ DATE: 3-3-22
JOB NAME: Meridian Marina

PROCUREMENT FROM
MBMA
QUALIFIED MANUFACTURERS



Not For Construction

North

Matches existing building roof line and heights

South

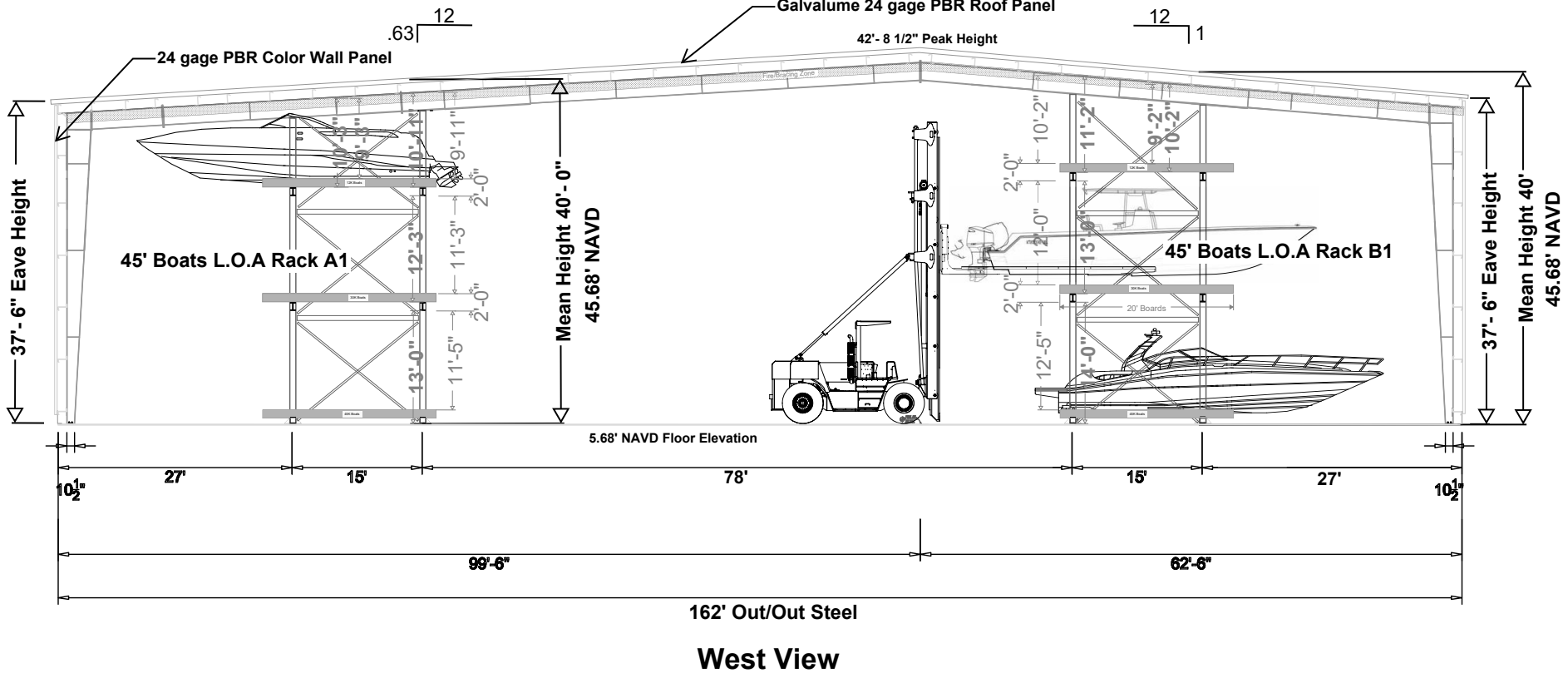

David W. Cope
604-272-4765
Dwyer@DavidW.Cope.com
6710 Professional Hwy 6327, Sarasota, FL 34240
Professional Engineer - Building Systems

BlackDavid BUILDINGS

Scale: NOT TO SCALE

PAPER SIZE

ESTIMATOR DATE

3-3-22

JOB NAME

Meridian Marina

PROCUREMENT FROM

MBMA

QUALIFIED MANUFACTURERS



Not For Construction

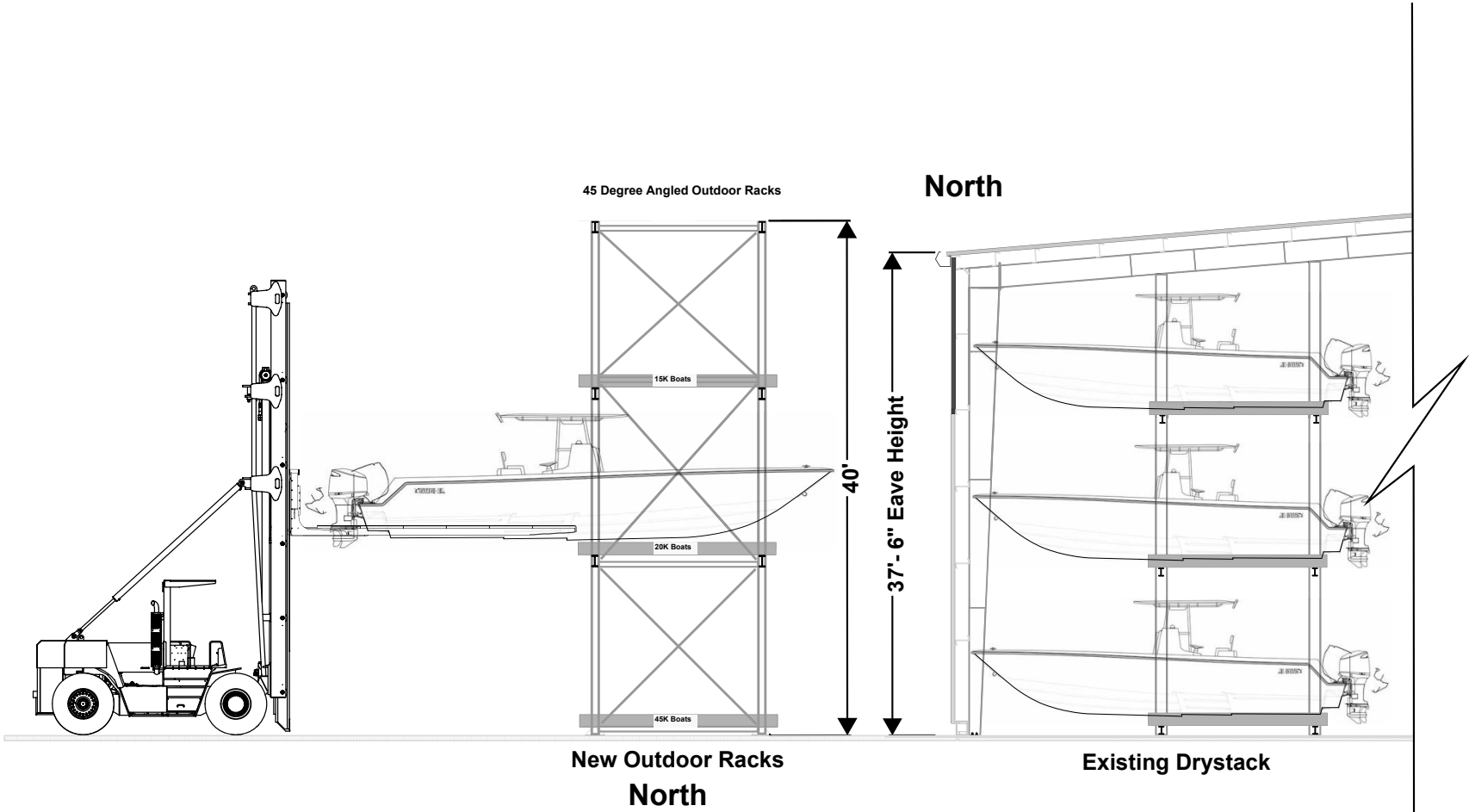

David W. Cope
641-278-4755
Dwyer@MacDavidBuildings.com
6710 Professional Pkwy #327 Sarasota, FL 34240
Professional Engineer - Building Department

MacDavid BUILDINGS

Scale: NOT TO SCALE

PAPER SIZE

ESTIMATOR DATE

3-3-22

JOB NAME
Meridian Marina

PROCUREMENT FROM

MBMA

QUALIFIED MANUFACTURERS



Customer: ☐ For Construction Permit ☐ For Erector Installation
Builder: ☐ Preliminary ☐ For Approval
CONTACT: COUNTY:

Drawing Status: