

1. REFERENCE SHEET A-001 FOR GENERAL CONDITIONS AND ADDITIONAL REQUIREMENTS AFFECTING THIS WORK.
2. REFER TO CIVIL DRAWINGS FOR ACTUAL FINISH FLOOR ELEVATION.
3. CONTRACTOR SHALL COORDINATE ALL WORK ON THIS SHEET WITH THE DEMOLITIONS WORK, AND THE MECHANICAL, ELECTRICAL, PLUMBING, STRUCTURAL AND FIRE PROTECTION DRAWINGS.
4. ALL PRE-MANUFACTURED TRIM, MOULDINGS, CLADDING & COMPONENTS SHALL BE FASTENED AND ADHERED TO BUILDING PER MANUFACTURER SPECIFICATIONS TO WITHSTAND DESIGN WIND PRESSURE IDENTIFIED ON STRUCTURAL DRAWINGS.
5. COORDINATE WITH ARCHITECT THE LOCATION OF ALL ADDITIONAL CONTROL JOINTS REQUIRED BUT NOT INDICATED ON PLANS.
6. ALL EXTERIOR SURFACES TO BE PAINTED IN FIELD OR BE PROVIDED WITH FACTORY OR SHOP APPLIED FINISH AS REQUIRED. ALL COLORS SHALL BE SELECTED BY ARCHITECT, APPROVED BY OWNER.

FINISH SCHEDULE				
TAG	DESCRIPTION	MANUFACTURER	COLOR	COMMENTS
01	EIFS	TBD	SW 7063 NEBULOUS WHITE	–
02	EIFS	TBD	SW 7065 ARGO'S	–
03	EIFS	TBD	SW 7067 CITYSCAPE	–
04	LOUVERED SCREEN	TBD	EXR WASABI GREEN	–
05	EIFS TRIM	TBD	SW 7069 IRON ORE	–
06	EIFS	TBD	SW 6732 ORGANIC GREEN	–
07	ALUMINUM CORNICE TRIM	TBD	SW 7069 IRON ORE	–
08	BOLLARD COVER	TBD	EXR WASABI GREEN	–
09	ROLL-UP DOORS	TBD	EXR WASABI GREEN	–
10	DOWNSPOUT & SCUPPER	TBD	SW 7067 CITYSCAPE	–

COPYRIGHT STATEMENT

These documents, their contents, and the ideas, designs, and concepts presented here-in are the property of ELEVEN18 Architecture and are issued only for the specific project noted on these documents. Holders of these documents that have established a mutually agreed contractual relationship with ELEVEN18 Architecture have been granted a limited license to reproduce these documents in relationship to the specific project referenced. All others are subject to US Copyright Law as defined by Title 17 of the United States Code and other regional laws as may apply. Any revisions, reproductions, modifications, or re-use of these documents without the express written consent of ELEVEN18 Architecture is prohibited by Law.

☐ Mark Adams, AIA
FL. REG.#AR0094473

☐ Kimberly Day McCann, AIA
FL. REG.#AR0091738

ELEVEN
18
ARCHITECTURE

A WOMEN'S BUSINESS ENTERPRISE
FL License: AA26001884

Mailing Address:
424 E. Central Blvd. #542
Orlando, FL 32801
www.eleven18architecture.com

Physical Address:
1011 E. Colonial Dr. #307
Orlando, FL 32803

© Copyright 2019 ELEVEN18 ARCHITECTURE, PL
All Rights Reserved Worldwide

**PALM PIKE
CROSSING
STORAGE**
3420 SW Martin Hwy
Palm City, FL 34990

**PALM PIKE
CROSSING, LLC**
7940 Via Dellagio Way Suite 200
Orlando, FL 32819

ELEVEN18 PROJECT LEAD:
Mark Sellers
407-745-5300
msellers@eleven18architecture.com

PROJECT TEAM:
Karen Aldana

REVISIONS		
#	DATE	DESC.
-	06.04.2021	SITE SUBMITTAL
1	11.10.2021	SITE SUBMITTAL
2	02.18.2022	SITE SUBMITTAL
3	05.25.2022	DR REVIEW COMMENTS

A302

EXTERIOR ELEVATIONS

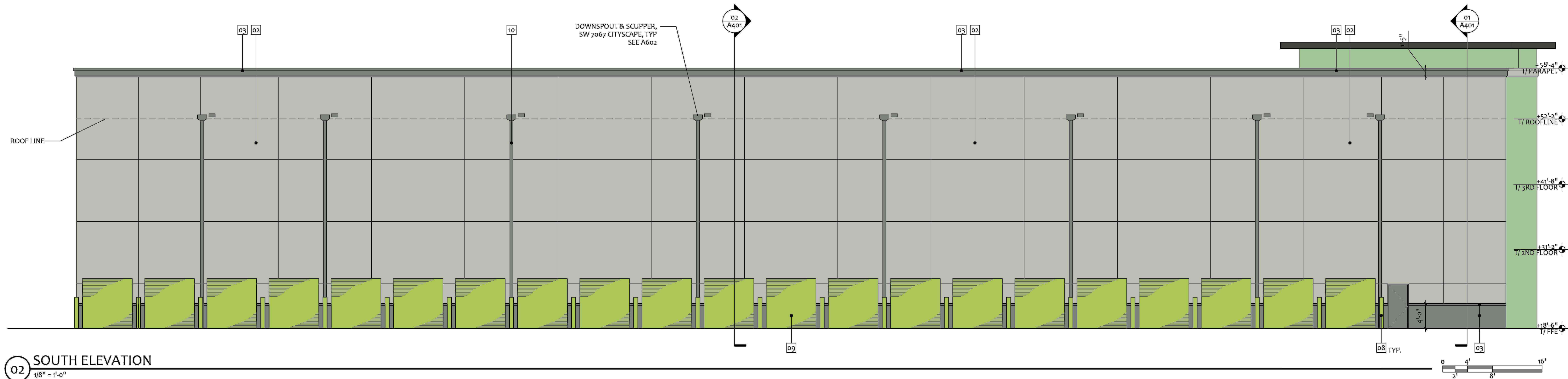

02 SOUTH ELEVATION
1/8" = 1'-0"

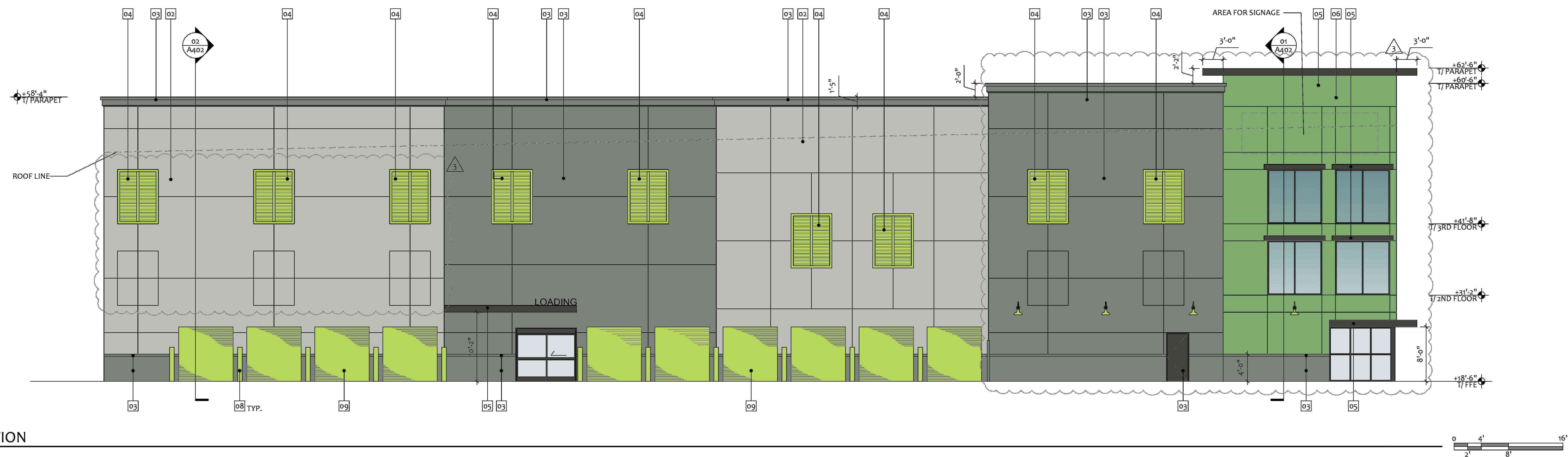

01 EAST ELEVATION
1/8" = 1'-0"