

DISCLOSURE OF INTEREST AFFIDAVIT

BEFORE ME, the undersigned authority, duly authorized to take acknowledgments and administer oaths, personally appeared the undersigned person on the date set forth below, who, first being duly sworn, deposes and says under penalties of perjury:

1. That the record property owner(s) of the Real Property described in **Exhibit "A"** to this Affidavit is (are) as follows:

Name	Address
KL Waterside LLC, a Delaware limited liability company	105 NE 1st Street Delray Beach, Florida 33444

(If more space is needed attach separate sheet)

2. That the following is a list of every natural person and entity with any legal or equitable interest in the property (as defined in Section 10.2.B.3. Land Development Regulations, Martin County Code):

Name	Address	Interest
SIP Waterside Member LLC a Delaware limited liability company	c/o Stonehill Capital Management 885 3rd Avenue, 30th Floor New York, New York 10022	90%
KL Waterside Funding LLC a Florida limited liability company	c/o The Kolter Group 105 NE 1st Street Delray Beach, Florida 33444	10%

(If more space is needed attach separate sheet)

DISCLOSURE OF INTEREST AFFIDAVIT

3. That the following is a list of those, who have any interest in a contract for sale of the property, or a conveyance of any interest in the property, including but not limited to, real estate brokers and salespersons; and any and all mortgagees of the property:

Name	Address	Interest
James David Neill, Bearron, LLC, a Florida LLC, Richard V. Neill, Jr., as trustee of NexGen Neill Trust dated 4-15-20, and George T. Pantuso, as Trustee of Pantuso Family Irrevocable Trust dated 2-1-05	c/o David Neill P.O. Box 2547 Fort Pierce, FL 34954	Mortgagee

(If more space is needed attach separate sheet)

4. That the following is a list of all other applications for which the applicant has an interest as defined in subsection b. and c. of Section 10.2.B.3. Land Development Regulations, Martin County Code currently pending before Martin County. The list shall include any development applications, waiver applications, road opening applications, and lien reduction requests.

Application Name and/or Project Number	Names & Addresses of Parties involved	Date	Type of Application	Status of Application ^{1*}
S265-001	KL Waterside LLC 105 NE 1st Street Delray Beach, Florida 33444	3-18-21	PUD Zoning and Master Site Plan	Pending

(If more space is needed attach separate sheet)

¹ Status defined as: A = Approved P = Pending D = Denied W = Withdrawn

DISCLOSURE OF INTEREST AFFIDAVIT

This Affidavit is given for the purpose of establishing compliance with the provisions of Section 10.2.B.3 Land Development Regulations; Martin County Code.

FURTHER AFFIANT SAYETH NOT.

AFFIANT

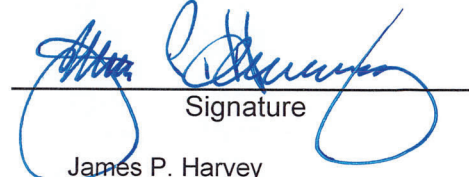
Signature
James P. Harvey
Print name

STATE OF: FLORIDA

COUNTY OF: HILLSBOROUGH

The foregoing Disclosure of Interest Affidavit was sworn to, affirmed and subscribed before me by means of ☒ physical presence or ☐ online notarization, this 22nd day of MARCH, 2021, by James P. Harvey, who ☒ is personally known to me or ☐ has produced _____ as identification.

Signature

(Notary Seal) Notary Public, State of FLORIDA
Bryon T LoPreste
My Commission GG 919288
Expires 01/27/2024
Print Name: Bryon T LoPreste
My Commission Expires: 012721

DISCLOSURE OF INTEREST AFFIDAVIT

Exhibit "A"
**(Disclosure of Interest and Affidavit) (Legal
Description)**

DESCRIPTION:

A PARCEL OF LAND BEING A PORTIONS OF LOTS 9, 10, 11, 14, 15 AND 16, IN SECTION 13, TOWNSHIP 39 SOUTH, RANGE 40 EAST, AND PORTION OF LOTS 12 AND 13, LYING NORTHWEST OF STATE ROAD NO. 76, IN SECTION 18, TOWNSHIP 39 SOUTH, RANGE 41 EAST, OF TROPICAL FRUIT FARMS, ACCORDING TO THE PLAT THEREOF FILED ON AUGUST 18, 1913, RECORDED IN PLAT BOOK 3, PAGE 6, RECORDS OF PALM BEACH (NOW MARTIN) COUNTY, FLORIDA, BEING MORE PARTICULARLY DESCRIBED AS FOLLOWS:

COMMENCE AT THE NORTHWEST CORNER OF SECTION 13, TOWNSHIP 39 SOUTH, RANGE 40 EAST ALSO BEING THE NORTHWEST CORNER OF LOT 4, SECTION 13, TOWNSHIP 39 SOUTH, RANGE 40 EAST OF TROPICAL FRUIT FARMS, ACCORDING TO THE PLAT THEREOF FILED ON AUGUST 18, 1913, RECORDED IN PLAT BOOK 3, PAGE 6, RECORDS OF PALM BEACH (NOW MARTIN) COUNTY, FLORIDA; THENCE S.89°37'47"E. ALONG THE NORTH LINE OF SAID SECTION 13, A DISTANCE OF 2640.27 FEET TO THE NORTH (1/4) QUARTER CORNER OF SAID SECTION 13; THENCE S.00°01'02"W., ALONG THE EAST LINE OF THE NORTHWEST (1/4) QUARTER OF SAID SECTION 13, A DISTANCE OF 2646.58 FEET TO THE SOUTHEAST CORNER OF THE NORTHWEST (1/4) QUARTER OF SAID SECTION 13, SAID CORNER ALSO BEING THE **POINT OF BEGINNING**; THENCE S.89°44'18"E., ALONG THE SOUTH LINE OF THE NORTHEAST (1/4) QUARTER OF SAID SECTION 13, ALSO BEING THE NORTH LINE OF LOT 9 AND LOT 10, SECTION 13 OF SAID PLAT, A DISTANCE OF 2751.31 FEET TO THE EAST (1/4) QUARTER CORNER OF SAID SECTION 13; THENCE S.89°39'06"E., ALONG THE SOUTH LINE OF THE NORTHWEST (1/4) QUARTER OF SECTION 18, TOWNSHIP 39 SOUTH, RANGE 41 EAST, ALSO BEING THE NORTH LINE OF LOT 12, SECTION 18 OF SAID PLAT, A DISTANCE OF 1203.04 FEET TO A POINT ON THE WESTERLY RIGHT-OF-WAY LINE OF STATE ROAD NO. 76, AS SHOWN ON THE FLORIDA STATE ROAD DEPARTMENT MAP FOR SECTION 89060-2012, DATED APRIL 8, 1940 AND AS RECORDED IN DEED BOOK 29, PAGE 583 OF THE PUBLIC RECORDS OF MARTIN COUNTY, FLORIDA; THENCE S.27°42'47"W., ALONG SAID WESTERLY RIGHT-OF-WAY LINE, A DISTANCE OF 1831.00 FEET; THENCE N.62°17'13" W., A DISTANCE OF 350.50 FEET; TO A POINT OF CURVATURE OF A CURVE CONCAVE TO THE SOUTH, WITH A RADIUS OF 270.00 FEET; THENCE WESTERLY, ALONG THE ARC OF SAID CURVE THROUGH A CENTRAL ANGLE OF 30°22'00", A DISTANCE OF 143.10 FEET TO A POINT OF REVERSE CURVATURE OF A CURVE CONCAVE TO THE NORTH, WITH A RADIUS OF 330.00 FEET; THENCE WESTERLY, ALONG THE ARC OF SAID CURVE THROUGH A CENTRAL ANGLE OF 30°22'00", A DISTANCE OF 174.90 FEET TO THE POINT OF TANGENCY; THENCE N.62°17'13" W., A DISTANCE OF 200.00 FEET; TO A POINT OF CURVATURE OF A CURVE CONCAVE TO THE SOUTH, WITH A RADIUS OF 100.00 FEET; THENCE WESTERLY, ALONG THE ARC OF SAID CURVE THROUGH A CENTRAL ANGLE OF 90°00'00", A DISTANCE OF 157.08 FEET TO A NON-TANGENT INTERSECTION; THENCE N.73°52'45" W., A DISTANCE OF 95.05 FEET; THENCE S.28°00'00"W., A DISTANCE OF 253.92 FEET; THENCE N.89°44'18"W., A DISTANCE OF 1970.19 FEET; THENCE N.89°44'18"W., A DISTANCE OF 563.00 FEET; THENCE N.00°15'42" E., A DISTANCE OF 1547.52 FEET TO A POINT ON THE SOUTH LINE OF THE NORTHWEST (1/4) QUARTER OF SAID SECTION 13, ALSO BEING THE NORTH LINE OF LOT 11, SECTION 13 OF SAID PLAT; THENCE S.89°44'09" E. .ALONG SAID SOUTH LINE OF THE NORTHWEST (1/4) QUARTER OF SAID SECTION 13 AND THE NORTH LINE OF SAID LOT 11, A DISTANCE OF 563.00 FEET TO THE **POINT OF BEGINNING**.

CONTAINING: 6,235,102 SQUARE FEET OR 143.138 ACRES, MORE OR LESS.

SOUTH FLORIDA GATEWAY PUD - INDUSTRIAL PARCEL SKETCH AND DESCRIPTION

REVISIONS				Prepared For: KL WATERSIDE, LLC	
No.	Date	Description	Dwn.	Last Date of Field Survey: NA	
				SURVEYOR'S CERTIFICATE	
				This certifies that a survey of the hereon described property was made under my supervision and meets the Standards of Practice set forth by the Florida Board of Professional Surveyors & Mappers in Chapter 5J-17.050, Florida Administrative Code, pursuant to Section 472.027, Florida Statutes.	
				Digitally signed by Gary Rager	
				Gary Rager	
				Gary A. Rager	
				FLORIDA PROFESSIONAL SURVEYOR & MAPPER NO. LS4828	
				NOT VALID WITHOUT THE SIGNATURE AND THE ORIGINAL RAISED SEAL OF A FLORIDA LICENSED SURVEYOR AND MAPPER	
Sheet No. 1 of 2 Sheets				GeoPoint Surveying, Inc.	
				4152 W. Blue Heron Blvd. Suite 105 Riviera Beach, FL 33404	
				Phone: (561) 444-2720 www.geopointsurvey.com Licensed Business Number LB 7768	
				Drawn: GAR	Date: 03/03/21
				Check: AT	P.C.: DC-8
				Sections: 13, 14 & 18 Twn. 39S Rng. 40E	Field Book: 2020 11w/26-30, 40
				Data File: waterside_NAVD88_8 03-23-20	
				Job #: Water_bndry-desc1	

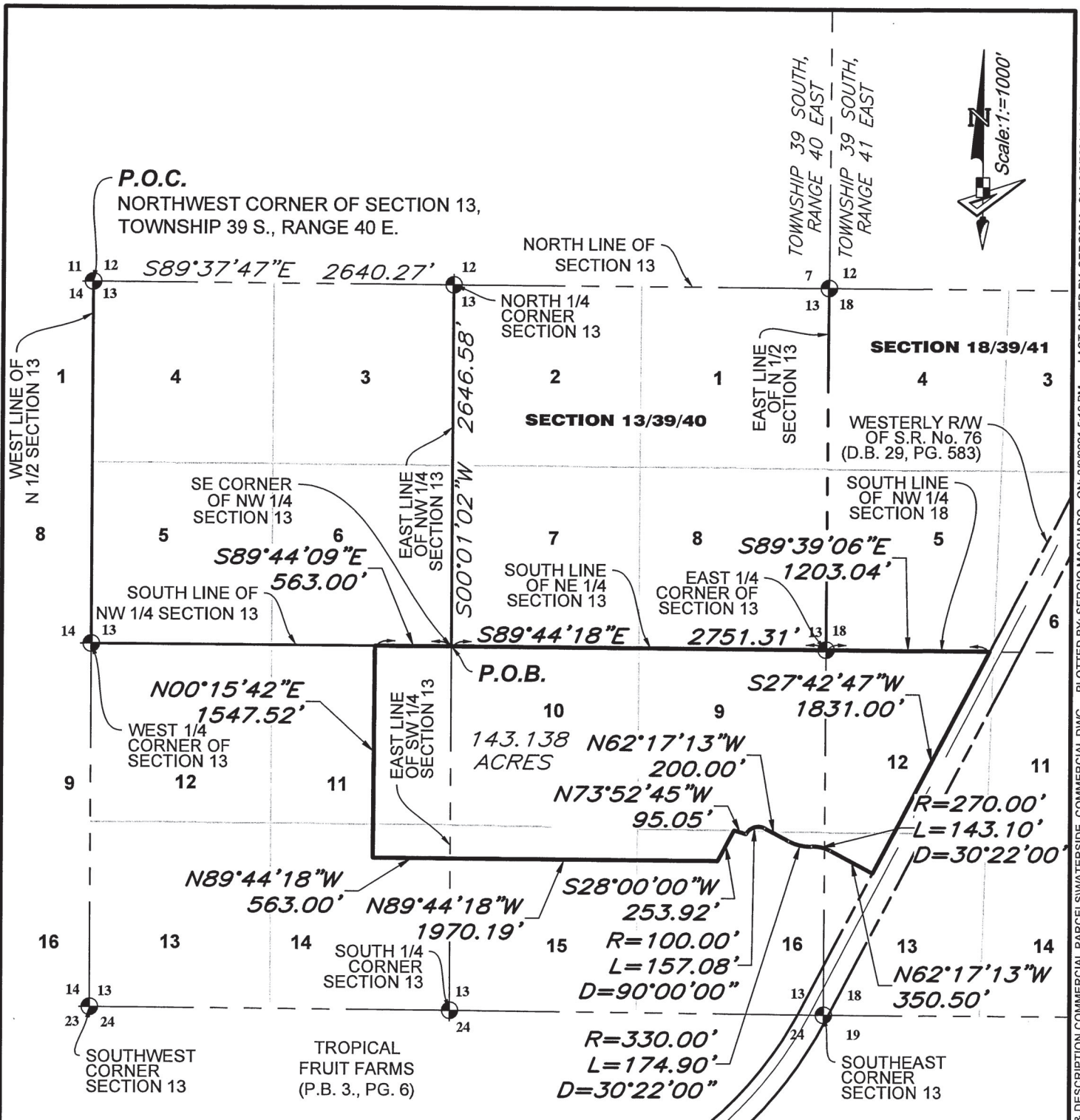

SOUTH FLORIDA GATEWAY PUD - INDUSTRIAL PARCEL SKETCH AND DESCRIPTION

LEGEND

P.O.B. --- POINT OF BEGINNING
P.O.C. --- POINT OF COMMENCEMENT
PG./PG(s) --- PAGE(s)
13-39-40 --- SECTION-TOWNSHIP-RANGE
S.R. --- STATE ROAD
R/W RIGHT-OF-WAY

Prepared For: KL WATERSIDE, LLC
Last Date of Field Survey: NA

P.B. --- PLAT BOOK
D.B. --- DEED BOOK
R --- RADIUS
L --- ARC LENGTH
D --- delta (central angle)

GeoPoint
Surveying, Inc.

4152 W. Blue Heron Blvd.
Suite 105
Riviera Beach, FL 33404

Phone: (561) 444-2720
www.geopointsurvey.com
Licensed Business Number LB 7768

Drawn: GAR	Date: 03/03/21	Data File: waterside_NAVD88_8 03-23-20
Check: AT	P.C.: DC-8	Field Book: 2020 11w/26-30, 40
Sections: 13, 14 & 18 Twn. 39S Rng. 40E Job #: Water_bndry-desc1		

Sheet No. 2 of 2 Sheets

NOT VALID WITHOUT THE SIGNATURE AND THE ORIGINAL
RAISED SEAL OF A FLORIDA LICENSED SURVEYOR AND MAPPER