

CPA 18-9, Leilani Heights

## Public Notice

1. certification of mailing to owners of nearby property
2. certification of sign posting
3. copy of published newspaper advertisement



# MARTIN COUNTY

## BOARD OF COUNTY COMMISSIONERS

2401 S.E. MONTEREY ROAD • STUART, FL 34996

January 7, 2019

Telephone: (772) 288-5495

**DOUG SMITH**  
Commissioner, District 1

**STACEY HETHERINGTON**  
Commissioner, District 2

**HAROLD E. JENKINS II**  
Commissioner, District 3

**SARAH HEARD**  
Commissioner, District 4

**EDWARD V. CIAMPI**  
Commissioner, District 5

**TARYN KRYZDA, CPM**  
County Administrator

**SARAH W. WOODS**  
County Attorney

RE: Notice of a public hearing regarding application CPA 18-9, Reserve Area No. 1, Plat of Leilani Heights Phase 1, a proposed change to the Future Land Use designation and Zoning for Reserve Area No. 1, Plat of Leilani Heights, Phase 1.

Dear Property Owner:

As the owner of property within 1,000 feet of Reserve Area No. 1, within the Plat of Leilani Heights, Phase 1, shown on the enclosed map, please be advised that the property is the subject of an application to make the following changes:

- 1) Change the future land use designation from Low Density Residential to Institutional Recreation; and
- 2) Change the Zoning District from R-2 (Single-Family Residential District) to PR (Public Recreation).

The date, time and place of the scheduled public hearing are as follows:

MEETING: **BOARD OF COUNTY COMMISSIONERS**  
DATE: January 29, 2019  
TIME: 9:00 A.M., or as soon thereafter as the items can be heard.  
PLACE: Martin County Administrative Center  
Commission Chambers, 1<sup>st</sup> Floor  
2401 S.E. Monterey Road  
Stuart, Florida 34996

All interested persons are invited to attend the hearing and will have an opportunity to speak.

**Accessibility arrangements:** Persons with disabilities who need an accommodation in order to participate in this proceeding are entitled, at no cost, to the provision of certain assistance. This does not include transportation to and from the meeting. Please contact the Office of the ADA Coordinator at (772) 320-3131, or the Office of the County Administrator at (772) 288-5400, or in writing to 2401 SE Monterey Road, Stuart, FL, 34996, no later than three days before the hearing date. Persons using a TTY device, please call 711 Florida Relay Services.

**Record for appeals:** If any person decides to appeal any decision made with respect to any matter considered at the meetings or hearings of any board, committee, agency, council, or advisory group, that person will need a record of the proceedings and, for such purpose, may need to insure that a verbatim record of the proceedings is made, which record should include the testimony and evidence upon which the appeal is to be based.

**Comprehensive Planning Facts:** The Future Land Use Map is part of the County's Comprehensive Growth Management Plan and one of the primary tools for managing land development. The future land use designation of a parcel of land determines the general type of use allowed, as well as the maximum level of density or intensity allowed (such as the number of residential units per acre).

TELEPHONE  
772-288-5400

WEB ADDRESS  
<http://www.martin.fl.us>

The zoning regulations provide one or more zoning districts for implementing each future land use designation. The zoning designation determines, in more detail than the future land use designation, what type and level of development may occur. A change to the Future Land Use Map requires three public hearings as follows:

1. Local Planning Agency (which makes a recommendation to the Board of County Commissioners).
2. Board of County Commissioners (to determine whether the proposed amendment should be transmitted to the state land planning agency that oversees and coordinates comprehensive planning).
3. Board of County Commissioners (to determine whether the proposed amendment should be adopted).

**Public involvement opportunities:** All interested persons are invited to attend any or all of the above-described hearings and will have an opportunity to speak. All application files are available for public inspection during business hours. Written comments will be included as part of the public record of the application.

**Submit Written Comments to:** Nicki van Vonno, Director  
Growth Management Department  
2401 S.E. Monterey Road  
Stuart, FL 34996

For more information, or to view the project file, contact Irene Szedlmayer, Sr. Planner, Growth Management Department at (772) 288-5931 or via e-mail at [iszedlma@martin.fl.us](mailto:iszedlma@martin.fl.us).

Sincerely,

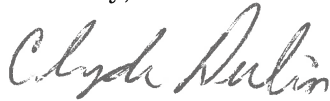

Clyde Dulin, AICP  
Comprehensive Planning/Site Compliance  
Administrator

CD/jvs

Attachment: Location Map

This document may be reproduced upon request in an alternative format by contacting the County ADA Coordinator (772) 320-3131, the County Administration Office (772) 288-5400, Florida Relay 711, or by completing our accessibility feedback form at [www.martin.fl.us/accessibility-feedback](http://www.martin.fl.us/accessibility-feedback)



# 2017 AERIAL MAP CPA 18-9, Reserve area No. 1 Plat of Leilani Heights, Phase 1

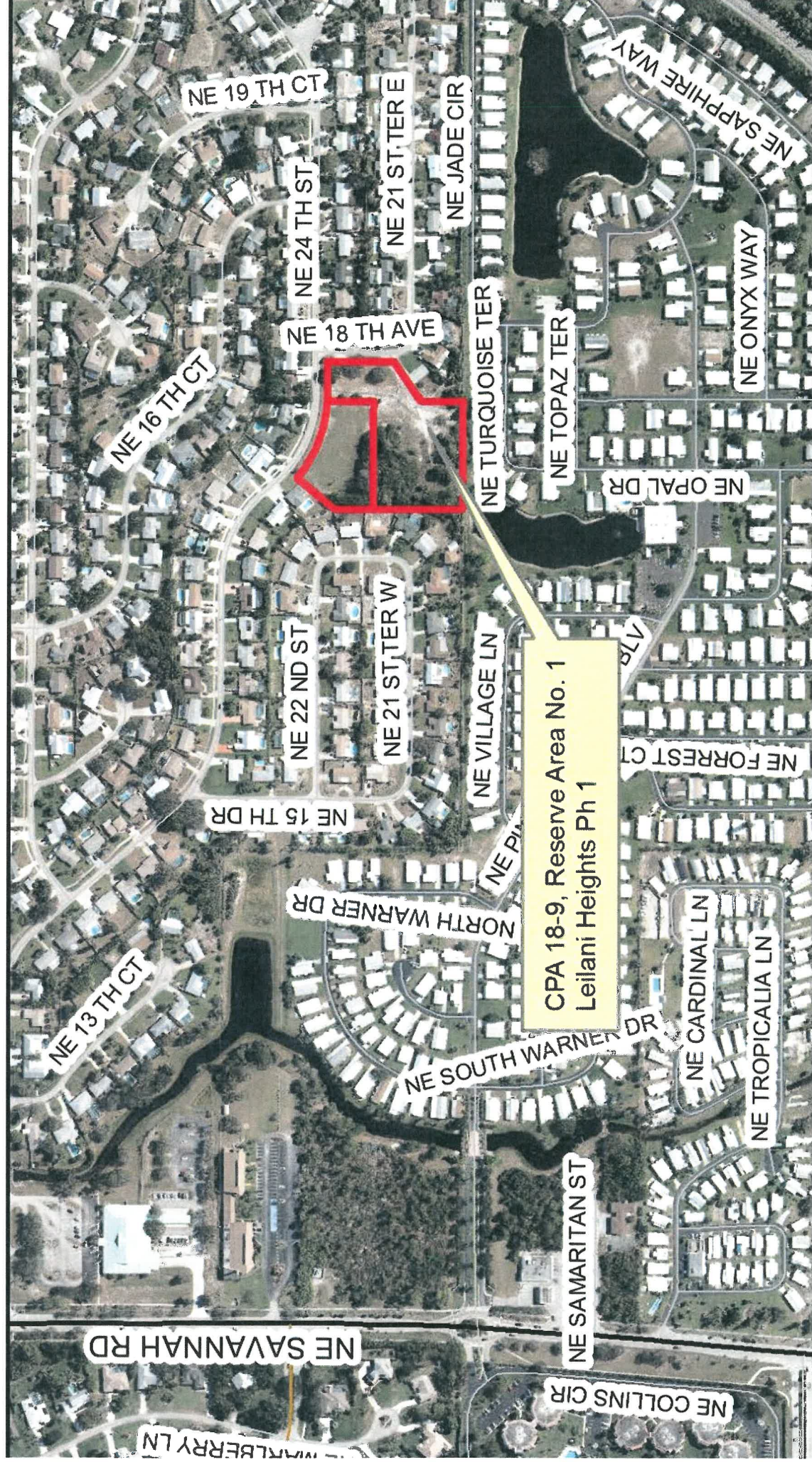



2102 CPA 18-9/BCC  
CAM XIV Trust  
2015 Manhattan Beach Blvd Ste 200  
Redondo Beach, CA 90278

2102 CPA 18-9/BCC  
Corsair Property Solutions Inc  
4484 NE Ocean Blvd #B-2  
Jensen Beach, FL 34957

2102 CPA 18-9/BCC  
GTM of Stuart LLC  
174 NE Elm Terr  
Jensen Beach, FL 34957

2102 CPA 18-9/BCC  
Leilani Heights HOA  
P.O. Box 532  
Jensen Bch, FL 34958-0532

2102 CPA 18-9/BCC  
Martin County  
Attn: Real Property Mgt  
2401 SE Monterey Rd  
Stuart, FL 34996

2102 CPA 18-9/BCC  
Paradise Rental Properties LLC  
1208 SW Dyer Point Rd  
Palm City, FL 34990

2102 CPA 18-9/BCC  
Pine Forest Dev Corp  
P.O. Box 365  
Jensen Beach, FL 34958-5322

2102 CPA 18-9/BCC  
Pinelake Village Inc  
2101 NE Savanna Rd  
Jensen Beach, FL 34957

2102 CPA 18-9/BCC  
Re-Frey LLC  
7801 Lincoln Mill Rd  
Hobart, IN 46342

2102 CPA 18-9/BCC  
SFR 2012-1 Florida LLC  
1775 Hancock St Ste 200  
San Diego, CA 92110

2102 CPA 18-9/BCC  
Anthony Agostinello  
2248 NE 16th Ct  
Jensen Beach, FL 34957

2102 CPA 18-9/BCC  
Caren L Akers  
1828 NE 21st Ter  
Jensen Beach, FL 34957

2102 CPA 18-9/BCC  
Patricia M Andersen  
2315 NE 19th Court  
Jensen Beach, FL 34957

2102 CPA 18-9/BCC  
Tara C & Scott C Anderson  
2244 NE 15th Dr  
Jensen Beach, FL 34957

2102 CPA 18-9/BCC  
Giovanni Ardizzone  
1680 NE 24th Terr  
Jensen Beach, FL 34957

2102 CPA 18-9/BCC  
Scott R & Heidi Barr  
2296 NE 19th Ct  
Jensen Beach, FL 34957

2102 CPA 18-9/BCC  
William H & Mary Bedell  
1604 NE 24th St  
Jensen Beach, FL 34957

2102 CPA 18-9/BCC  
Kristal Bell  
2267 NE 16th Ct  
Jensen Beach, FL 34957

2102 CPA 18-9/BCC  
Arien W & Julie D Bento  
2429 NE 18th Ln  
Jensen Beach, FL 34957

2102 CPA 18-9/BCC  
Eric William Berg  
1679 NE 23rd Terr  
Jensen Beach, FL 34957

2102 CPA 18-9/BCC  
Thomas O & Stacie Berryhill  
1990 NE 23rd  
Jensen Beach, FL 34957

2102 CPA 18-9/BCC  
Frank V Bianco (Tr)  
1770 Kilruss Dr  
Venice, FL 34292

2102 CPA 18-9/BCC  
Robert Binkley, III  
426 NE Ficus Terr  
Jensen Beach, FL 34957

2102 CPA 18-9/BCC  
Christopher E & Marla D Bisesi  
1744 NE 24th St  
Jensen Beach, FL 34957

2102 CPA 18-9/BCC  
Christopher Dominic Blakeslee  
1964 NE 24th St  
Jensen Beach, FL 34957

2102 CPA 18-9/BCC  
Bonnie H Boatright (Tr)  
1574 NE 24th St  
Jensen Beach, FL 34957

2102 CPA 18-9/BCC  
Francis P Boland  
1864 NE 24th St  
Jensen Beach, FL 34957

2102 CPA 18-9/BCC  
Frank Edward Boland (L/E)  
1819 NE 23rd Ter  
Jensen Beach, FL 34957

2102 CPA 18-9/BCC  
Amy Louise Bonnell-Oneill  
2228 NE 16th Ct  
Jensen Beach, FL 34957

2102 CPA 18-9/BCC  
Sybil Bouse  
2237 NE 16th Ct  
Jensen Beach, FL 34957

2102 CPA 18-9/BCC  
Leah F & Brian S Bowzer  
1840 NE 23rd Ter  
Jensen Beach, FL 34957

2102 CPA 18-9/BCC  
Beth Brindle  
1683 NE 24th St  
Jensen Beach, FL 34957

2102 CPA 18-9/BCC  
Ellen Broderick  
2028 NE 21st Terr  
Jensen Beach, FL 34957

2102 CPA 18-9/BCC  
David C & Elvira Brown  
1678 NE 21st Terr  
Jensen Beach, FL 34957

2102 CPA 18-9/BCC  
Jackie B Brown  
1843 NE 24th St  
Jensen Beach, FL 34957

2102 CPA 18-9/BCC  
Kathryn Bryan  
5600 N Flagler Dr #1001  
West Palm Beach, FL 33407

2102 CPA 18-9/BCC  
Mildred M Bryant  
1709 NE 23rd Ter  
Jensen Beach, FL 34957-5146

2102 CPA 18-9/BCC  
Ruth Bunting (Tr)  
1644 NE 24th St  
Jensen Beach, FL 34957

2102 CPA 18-9/BCC  
Harry A & Susan Burgess  
1880 NE 23rd Ter  
Jensen Beach, FL 34957

2102 CPA 18-9/BCC  
Laura Burgund  
1618 NE 21st Terr  
Jensen Beach, FL 34957

2102 CPA 18-9/BCC  
Patricia A Burkhardt  
1543 NE 24th St  
Jensen Beach, FL 34957-5155

2102 CPA 18-9/BCC  
William & Claire Bushey  
P.O. Box 1375  
Jensen Beach, FL 34958

2102 CPA 18-9/BCC  
Richard Castagna  
1533 NE 24th St  
Jensen Beach, FL 34957

2102 CPA 18-9/BCC  
John M & Brenda M Chandler  
2298 NE 16th Ct  
Jensen Beach, FL 34957

2102 CPA 18-9/BCC  
Wendell L Chapman (L/E)  
1698 NE 21st Terr  
Jensen Beach, FL 34957

2102 CPA 18-9/BCC  
David W & Margaret H Cherwa  
2425 NE 16th Ct  
Jensen Beach, FL 34957

2102 CPA 18-9/BCC  
Valerie Chesnut  
1551 NE 22nd St  
Jensen Beach, FL 34957

2102 CPA 18-9/BCC  
Jason J Chevres  
1760 NE 24th Terr  
Jensen Beach, FL 34957

2102 CPA 18-9/BCC  
Wendy H Cislo  
P.O. Box 1529  
Jensen Beach, FL 34958

2102 CPA 18-9/BCC  
Thomas R & Dana S Clark  
1661 NE 22nd St  
Jensen Beach, FL 34957

2102 CPA 18-9/BCC  
Richard E & Barbara K Clark  
2000 NE 23 Ter  
Jensen Beach, FL 34957

2102 CPA 18-9/BCC  
Terry W Coffinbarger  
P.O. Box 0495  
Jensen Beach, FL 34958

2102 CPA 18-9/BCC  
Katherine B Cole  
1829 NE 23rd Terr  
Jensen Beach, FL 34957-5148

2102 CPA 18-9/BCC  
Joseph W Convery  
2335 NE 19th Ct  
Jensen Beach, FL 34957

2102 CPA 18-9/BCC  
Harry & Penny Cooke  
1599 NE 23rd Ter  
Jensen Beach, FL 34957

2102 CPA 18-9/BCC  
Sean A Corcoran  
P.O. Box 912  
Smyrna, GA 30081

2102 CPA 18-9/BCC  
Fred C & Gina M Cornman  
1930 NE 23rd Terr  
Jensen Beach, FL 34957

2102 CPA 18-9/BCC  
Denis E & Margaret W Coughlin  
2278 NE 16th Ct  
Jensen Beach, FL 34957

2102 CPA 18-9/BCC  
Tresa Dawn Crabbe (L/E)  
1642 NE 22nd St  
Jensen Beach, FL 34957

2102 CPA 18-9/BCC  
Micah D & Mathew A Crady  
2034 NE 24th St  
Jensen Beach, FL 34957

2102 CPA 18-9/BCC  
Karyn A Crawford A  
2335 NE 19th Ct  
Jensen Beach, FL 34957

2102 CPA 18-9/BCC  
Robert M & Lisa A Cyr  
1773 NE 24th St  
Jensen Beach, FL 34957

2102 CPA 18-9/BCC  
Christine A De Castri  
1967 NE 21st Terr  
Jensen Beach, FL 34957

2102 CPA 18-9/BCC  
John R & Christine Deangelis  
47 Daniels Rd  
Charlton, MA 01507

2102 CPA 18-9/BCC  
Donna Deitz  
1769 NE 23rd Terr  
Jensen Beach, FL 34957

2102 CPA 18-9/BCC  
Jennifer M & Jason Denise  
1723 NE 24th St  
Jensen Beach, FL 34957

2102 CPA 18-9/BCC  
Lisa D'esposito  
2007 NE 21st Terr  
Jensen Beach, FL 34957

2102 CPA 18-9/BCC  
Robert T & Dona H Dibble  
1950 NE 23rd Terr  
Jensen Beach, FL 34957

2102 CPA 18-9/BCC  
George W & Kara Lyn Dicarlo  
13751 Junction Dr  
Manassas, VA 20112

2102 CPA 18-9/BCC  
Richard & Kimberle Doricchi  
1898 NE 21st Terr  
Jensen Beach, FL 34957-5139

2102 CPA 18-9/BCC  
Christopher T Duvall  
1720 NE 23 Terr  
Jensen Beach, FL 34957

2102 CPA 18-9/BCC  
Donna C Dyer  
2377 NE 16th Ct  
Jensen Beach, FL 34957

2102 CPA 18-9/BCC  
Amelia Eberst  
1837 NE 21st Terr  
Jensen Beach, FL 34957

2102 CPA 18-9/BCC  
Peter Eilenberg  
33 Parkway  
Fairfield, CT 06824

2102 CPA 18-9/BCC  
Brady J Ellis  
2308 NE 16th Ct  
Jensen Beach, FL 34957

2102 CPA 18-9/BCC  
Ely Billie Ann Ely  
1602 NE 22nd St  
Jensen Beach, FL 34957

2102 CPA 18-9/BCC  
Evans Denise J Evans  
2248 NE 16th Ct  
Jensen Beach, FL 34957

2102 CPA 18-9/BCC  
Alan P & Linda A Farr  
1553 NE 24th St  
Jensen Beach, FL 34957-5155

2102 CPA 18-9/BCC  
Joshua & Casi Farrar  
2197 NE 16th Ct  
Jensen Beach, FL 34957

2102 CPA 18-9/BCC  
David S & Susan G Farrell  
1877 NE 21st Ter  
Jensen Beach, FL 34957-5138

2102 CPA 18-9/BCC  
Benjamin J & Kristin M Fecko  
1718 NE 21st Terr  
Jensen Beach, FL 34957

2102 CPA 18-9/BCC  
Michael & Courtney R Feener  
1929 NE 23rd Terr  
Jensen Beach, FL 34957

2102 CPA 18-9/BCC  
Mark P Ferrante  
2044 NE 24th St  
Jensen Beach, FL 34957

2102 CPA 18-9/BCC  
Patsy Fey  
1987 NE 21st Ter  
Jensen Beach, FL 34957

2102 CPA 18-9/BCC  
Thomas & Lori S Flores, Jr  
1884 NE 24th St  
Jensen Beach, FL 34957

2102 CPA 18-9/BCC  
Anthony A Foster  
2295 NE 19th Ct  
Jensen Beach, FL 34957

2102 CPA 18-9/BCC  
Karen Ruth Foster  
2307 NE 16th Ct  
Jensen Beach, FL 34957

2102 CPA 18-9/BCC  
Kelly Fox  
1573 NE 24th St  
Jensen Beach, FL 34957

2102 CPA 18-9/BCC  
James & Jennifer Friedhofer  
1667 NE 21st Ter  
Jensen Beach, FL 34957

2102 CPA 18-9/BCC  
Joel & Shayna Gallant  
1711 NE 16th Dr  
Jensen Beach, FL 34957

2102 CPA 18-9/BCC  
Denise M Garcia  
1724 NE 24th St  
Jensen Beach, FL 34957

2102 CPA 18-9/BCC  
Margaret N Garrigan  
2277 NE 16th Ct  
Jensen Beach, FL 34957

2102 CPA 18-9/BCC  
Lauren Ashley Garrigan  
2277 NE 16th Ct  
Jensen Beach, FL 34957

2102 CPA 18-9/BCC  
Kelly Jo & Nathan Lee Geist  
1704 NE 24th St  
Jensen Beach, FL 34957

2102 CPA 18-9/BCC  
Francis & Antoinette Gilrain  
1984 NE 24th St  
Jensen Beach, FL 34957

2102 CPA 18-9/BCC  
Leslie A Gilson (L/E)  
1658 NE 21st Ter  
Jensen Beach, FL 34957

2102 CPA 18-9/BCC  
Robert C Glenn  
2037 NE 21st Ter  
Jensen Beach, FL 34957

2102 CPA 18-9/BCC  
Shamus H & Angela M Gordon  
2297 NE 16th Ct  
Jensen Beach, FL 34957

2102 CPA 18-9/BCC  
Myron & Rosalinda L Gorski, Jr  
1730 NE 23rd Terr  
Jensen Beach, FL 34957

2102 CPA 18-9/BCC  
Keith A & Michelle M Grandchamp  
2367 NE 16th Ct  
Jensen Beach, FL 34957

2102 CPA 18-9/BCC  
Stephen J & Dianne F Grella  
1817 NE 21st Terr  
Jensen Beach, FL 34957

2102 CPA 18-9/BCC  
Antoinette M Grosjean (Tr)  
1534 NE 24th St  
Jensen Beach, FL 34957

2102 CPA 18-9/BCC  
Sean R & Pelena N Harrison  
2330 NE 18th Ct  
Jensen Beach, FL 34957

2102 CPA 18-9/BCC  
Derick R Hayhurst  
1600 NE 23rd Terr  
Jensen Beach, FL 34957

2102 CPA 18-9/BCC  
George L Hayner, Jr  
965 SW Magnolia Bluff Dr  
Palm City, FL 34990

2102 CPA 18-9/BCC  
Mark E & Christine M Henderson  
1700 NE 24th Ter  
Jensen Beach, FL 34957

2102 CPA 18-9/BCC  
Charles A Herber  
2010 NE 23rd Terr  
Jensen Beach, FL 34957

2102 CPA 18-9/BCC  
Michael & Marie A Hickling  
1858 NE 21st Ter  
Jensen Beach, FL 34957-5139

2102 CPA 18-9/BCC  
Edward Arthur Holzer  
1918 NE 21st Terr  
Jensen Beach, FL 34957

2102 CPA 18-9/BCC  
Charles E & Deborah M Hughes  
83 Hughes Rd  
Pittsgrove, NJ 08318

2102 CPA 18-9/BCC  
James G Iannotti  
1729 NE 23rd Ter  
Jensen Beach, FL 34957

2102 CPA 18-9/BCC  
David J Ireland  
1800 NE Avenida Dracaena  
Jensen Beach, FL 34957

2102 CPA 18-9/BCC  
Danielle S Irizarry  
2295 NE 19th Ct  
Jensen Beach, FL 34957

2102 CPA 18-9/BCC  
William R Irwin  
2275 NE 19th Ct  
Jensen Beach, FL 34957

2102 CPA 18-9/BCC  
Elsa B Jacobs (Tr)  
2321 NE 15th Ct  
Jensen Beach, FL 34957

2102 CPA 18-9/BCC  
Piotr Jakobowski  
2401 NE 10th Terr  
Pompano Beach, FL 33064

2102 CPA 18-9/BCC  
Kerry Jellum  
2138 NE 18th Ave  
Jensen Beach, FL 34957

2102 CPA 18-9/BCC  
Nicole Marie Jillard  
1918 NE 21st Terr  
Jensen Beach, FL 34957

2102 CPA 18-9/BCC  
William E & Priscilla C Johnstone  
1943 NE 24th St  
Jensen Beach, FL 34957

2102 CPA 18-9/BCC  
Edward A & Marcee A Jones  
1869 NE 23rd Ter  
Jensen Beach, FL 34957



2102 CPA 18-9/BCC  
Joseph M & Sheryl A Kaczmarek  
1740 NE 24th Ter  
Jensen Beach, FL 34957

2102 CPA 18-9/BCC  
Frank Kartner  
2306 NE 19th  
Jensen Beach, FL 34957

2102 CPA 18-9/BCC  
James H Kasper  
P.O. Box 1848  
Jensen Beach, FL 34958

2102 CPA 18-9/BCC  
Mark M & Brigitte C Kassnel  
1538 NE 21st Terr  
Jensen Beach, FL 34957

2102 CPA 18-9/BCC  
Paul R & Karen S Kimble  
1753 NE 24th St  
Jensen Beach, FL 34957

2102 CPA 18-9/BCC  
George & Elizabeth Kinley  
1928 NE 21st Ter  
Jensen Beach, FL 34957

2102 CPA 18-9/BCC  
Daniel W & Judy A Krauer  
2246 NE 19th Ct  
Jensen Beach, FL 34957-5132

2102 CPA 18-9/BCC  
Patricia La Polla  
1838 NE 21st Terr  
Jensen Beach, FL 34957-5139

2102 CPA 18-9/BCC  
John J & Michelle M Labrier, Jr  
1917 NE 21st Terr  
Jensen Beach, FL 34957

2102 CPA 18-9/BCC  
Janice R Lach (Tr)  
1609 NE 23rd Ter  
Jensen Beach, FL 34957

2102 CPA 18-9/BCC  
Paul William Lambing  
1970 NE 23rd Terr  
Jensen Beach, FL 34957

2102 CPA 18-9/BCC  
Cynthia D Laufer  
2325 NE 19th Ct  
Jensen Beach, FL 34957

2102 CPA 18-9/BCC  
Laurence P & Carrie S Lavargna  
P.O. Box 1393  
Palm City, FL 34990

2102 CPA 18-9/BCC  
Lisa M Le Brecht  
1601 NE 22nd St  
Jensen Beach, FL 34957

2102 CPA 18-9/BCC  
Joseph & Cheryl Lenartiene  
2348 NE 16th Ct  
Jensen Beach, FL 34957

2102 CPA 18-9/BCC  
Mahalla V Lenzi  
1800 NE 23rd Terr  
Jensen Beach, FL 34957

2102 CPA 18-9/BCC  
Rose Marie Liberty  
2268 NE 16th Ct  
Jensen Beach, FL 34957

2102 CPA 18-9/BCC  
Roger H Lincoln  
2164 NE 15th Dr  
Jensen Beach, FL 34957

2102 CPA 18-9/BCC  
Michael J Lodato  
2215 NE 19th Ct  
Jensen Beach, FL 34957

2102 CPA 18-9/BCC  
Teresa Loglisci  
2268 NE 16th Ct  
Jensen Beach, FL 34957

2102 CPA 18-9/BCC  
Thomas J Long  
1083 Kearney St  
Denver, CO 80220

2102 CPA 18-9/BCC  
Edward G & Laurie Lorch  
2292 NE 15th Ct  
Jensen Beach, FL 34957-5106

2102 CPA 18-9/BCC  
Joseph A Lupetin  
615 Sealoft Ct  
Kill Devil Hills, NC 27948

2102 CPA 18-9/BCC  
Donald J & Shirley A Lyders  
2217 NE 16th Ct  
Jensen Beach, FL 34957-5117

2102 CPA 18-9/BCC  
Thomas & Marie Lyons  
88 Durham Rd  
Dedham, MA 02026

2102 CPA 18-9/BCC  
Colleen M Machado  
1960 NE 23rd Terr  
Jensen Beach, FL 34957

2102 CPA 18-9/BCC  
Robert Mahar  
1568 NE 21st Terr  
Jensen Beach, FL 34957

2102 CPA 18-9/BCC  
Patricia Markovic  
1659 NE 23rd Terr  
Jensen Beach, FL 34957

2102 CPA 18-9/BCC  
Pedro M & Miriam C Marrero  
2320 NE 18th Ct  
Jensen Beach, FL 34957

2102 CPA 18-9/BCC  
Paul Martens  
2266 NE 19th Ct  
Jensen Beach, FL 34957

2102 CPA 18-9/BCC  
Linda K Martin  
1598 NE 21st Terr  
Jensen Beach, FL 34957

2102 CPA 18-9/BCC  
Rafael & Christine Martinez  
2358 NE 16th Ct  
Jensen Beach, FL 34957

2102 CPA 18-9/BCC  
John Martorella  
1937 NE 21st Terr  
Jensen Beach, FL 34957

2102 CPA 18-9/BCC  
James A & Carol A Matthews  
P.O. Box 85  
Cape May, NJ 08204

2102 CPA 18-9/BCC  
Deborah Marie Matuszek  
1590 NE 23rd Ter  
Jensen Beach, FL 34957

2102 CPA 18-9/BCC  
Victor Maxwell  
1743 NE 24th St  
Jensen Beach, FL 34957

2102 CPA 18-9/BCC  
Victor E Maxwell  
1567 NE 21st Ter  
Jensen Beach, FL 34957

2102 CPA 18-9/BCC  
Thomas W McCarty, JR  
1878 NE 21st Terr  
Jensen Beach, FL 34957

2102 CPA 18-9/BCC  
Leonard S & Melanie J McConnell  
2020 NE 23rd Ter  
Jensen Beach, FL 34957

2102 CPA 18-9/BCC  
Bryan P & Dina McFadden  
2319 NE 18th Ct  
Jensen Beach, FL 34957

2102 CPA 18-9/BCC  
Lynn D McGill  
1592 NE 22nd St  
Jensen Beach, FL 34957

2102 CPA 18-9/BCC  
Mary M McKillop  
1680 NE 23rd Ter  
Jensen Beach, FL 34957-5149

2102 CPA 18-9/BCC  
Tammy M McKillop  
1680 NE 23rd Terr  
Jensen Beach, FL 34957-5149

2102 CPA 18-9/BCC  
Kevin Patrick McLellan, Jr  
2144 NE 15th Dr  
Jensen Beach, FL 34957

2102 CPA 18-9/BCC  
Michael J & Denise L McMahon  
2004 NE 24th St  
Jensen Beach, FL 34957

2102 CPA 18-9/BCC  
Brian L McNamee  
1910 NE 23rd Terr  
Jensen Beach, FL 34957

2102 CPA 18-9/BCC  
Joyce McQuaid  
1897 NE 21st Terr  
Jensen Beach, FL 34957

2102 CPA 18-9/BCC  
Susan Meekins  
1588 NE 21st Ter  
Jensen Beach, FL 34957

2102 CPA 18-9/BCC  
Gretchen A Menikheim  
1844 NE 24th St  
Jensen Beach, FL 34957-5162

2102 CPA 18-9/BCC  
Donald L & Dale M Merritt  
2286 NE 19th Ct  
Jensen Beach, FL 34957-5132

2102 CPA 18-9/BCC  
Gregory L & Judy L Minton  
2378 NE 16th Ct  
Jensen Beach, FL 34957

2102 CPA 18-9/BCC  
Adam Mitchell  
2243 NE 15th Dr  
Jensen Beach, FL 34957

2102 CPA 18-9/BCC  
Brooke Molinia  
1662 NE 22nd St  
Jensen Beach, FL 34957

2102 CPA 18-9/BCC  
Jacques G Montaufray  
2287 NE 16th Ct  
Jensen Beach, FL 34957

2102 CPA 18-9/BCC  
Dolores Montgomery  
1587 NE 21st Ter  
Jensen Beach, FL 34957-5134

2102 CPA 18-9/BCC  
Cathleen R Morris  
1699 NE 23rd Terr  
Jensen Beach, FL 34957

2102 CPA 18-9/BCC  
Joseph L & Christina L Morris  
1783 NE 24th St  
Jensen Beach, FL 34957

2102 CPA 18-9/BCC  
Millard G & Clara K Morton, Jr  
1919 NE 23rd Ter  
Jensen Beach, FL 34957

2102 CPA 18-9/BCC  
Donald S & Anita Mosiman  
1934 NE 24th St  
Jensen Beach, FL 34957

2102 CPA 18-9/BCC  
Joseph B Nagy  
2331 NE 15th Ct  
Jensen Beach, FL 34957-5105

2102 CPA 18-9/BCC  
Spencer W & Jacki L Nardone  
1622 NE 22nd St  
Jensen Beach, FL 34957

2102 CPA 18-9/BCC  
Jeremy & Vanessa Neff  
1720 NE 24th Terr  
Jensen Beach, FL 34957

2102 CPA 18-9/BCC  
Connie D O'Hay (Tr)  
1820 NE 23rd Terr  
Jensen Beach, FL 34957

2102 CPA 18-9/BCC  
Nicole Ohayon  
2287 NE 16th Ct  
Jensen Beach, FL 34957

2102 CPA 18-9/BCC  
Timothy M & Cynthia L Orr  
1822 SE Elrose St  
Port Saint Lucie, FL 34952

2102 CPA 18-9/BCC  
Paul E & Pamela K Oser, Jr  
1793 NE 24th St  
Jensen Beach, FL 34957

2102 CPA 18-9/BCC  
David & Jacqueline Ottaviani  
1786 SE Westmoreland Blvd  
Port Saint Lucie, FL 34952

2102 CPA 18-9/BCC  
Emily A & Anthony R Pace  
2143 NE 15th Dr  
Jensen Beach, FL 34957

2102 CPA 18-9/BCC  
Anthony & Vanessa Palma  
P.O. Box 1234  
Jensen Beach, FL 34958

2102 CPA 18-9/BCC  
Mark T Pappas  
P.O. Box 22341  
Hialeah, FL 33002

2102 CPA 18-9/BCC  
Susan & Philip Parisi  
2318 NE 16th Ct  
Jensen Beach, FL 34957

2102 CPA 18-9/BCC  
Gaylon C & Karen K Parker  
1572 NE 22nd St  
Jensen Beach, FL 34957-5141

2102 CPA 18-9/BCC  
Kate A Parmelee  
1803 NE 24th St  
Jensen Beach, FL 34957

2102 CPA 18-9/BCC  
Veronika Parrone  
1638 NE 21 Terr  
Jensen Beach, FL 34957

2102 CPA 18-9/BCC  
Constance M Payne  
1603 NE 24th St  
Jensen Beach, FL 34957

2102 CPA 18-9/BCC  
John D & Linda H Pedersen  
1554 NE 24th St  
Jensen Beach, FL 34957-5156

2102 CPA 18-9/BCC  
Douglas W & Gloria J Pence  
2311 15th Ct  
Jensen Beach, FL 34957

2102 CPA 18-9/BCC  
Louis J & Gina M Perrotta  
1627 NE 21st Terr  
Jensen Beach, FL 34957

2102 CPA 18-9/BCC  
William J & Lorrie A Phillips  
2218 NE 16th Ct  
Jensen Beach, FL 34957

2102 CPA 18-9/BCC  
Christopher J Phoenix  
1543 NE 24th St  
Jensen Beach, FL 34957-5155

2102 CPA 18-9/BCC  
Justin R & Kimberly J Pigott  
2257 NE 16th Ct  
Jensen Beach, FL 34957

2102 CPA 18-9/BCC  
Kevin C & Cathy D Potter  
175 SE St Lucie Blvd #H-191  
Stuart, FL 34996

2102 CPA 18-9/BCC  
Richard J & Mary A Przygoda  
1594 NE 24th St  
Jensen Beach, FL 34957-5156

2102 CPA 18-9/BCC  
Robert A Rasmussen  
1591 NE 22nd St  
Jensen Beach, FL 34957

2102 CPA 18-9/BCC  
Jacob B & Amy F Rau  
2227 NE 16th Ct  
Jensen Beach, FL 34957

2102 CPA 18-9/BCC  
Victoria Ray (L/E)  
1621 NE 22nd St  
Jensen Beach, FL 34957

2102 CPA 18-9/BCC  
Abby Rhiannon Regan  
2388 NE 16th Ct  
Jensen Beach, FL 34957

2102 CPA 18-9/BCC  
John & Monica Repko  
2258 NE 16th Ct  
Jensen Beach, FL 34957

2102 CPA 18-9/BCC  
Joseph J Repko  
2258 NE 16th Ct  
Jensen Beach, FL 34957

2102 CPA 18-9/BCC  
Resident  
1684 NE 24th St  
Jensen Beach, FL 34957

2102 CPA 18-9/BCC  
Resident  
1567 NE 21st Ter  
Jensen Beach, FL 34957

2102 CPA 18-9/BCC  
Wayne J & Karen J Retty  
1780 NE 24th Terr  
Jensen Beach, FL 34957-7314

2102 CPA 18-9/BCC  
Anthony Riley  
1682 NE 22nd St  
Jensen Beach, FL 34957

2102 CPA 18-9/BCC  
Marilynn Ripa  
2207 NE 16th Ct  
Jensen Beach, FL 34957-5117

2102 CPA 18-9/BCC  
Anne Ritter  
1693 NE 24th St  
Jensen Beach, FL 34957

2102 CPA 18-9/BCC  
Mildred Y Rivas  
1402 81st St S  
North Bergen, NJ 07047

2102 CPA 18-9/BCC  
Elbert & Yolanda Rivera  
2347 NE 16th Ct  
Jensen Beach, FL 34957

2102 CPA 18-9/BCC  
Marjorie L Robertson (Est)  
1799 NE 23rd Terr  
Jensen Beach, FL 34957

2102 CPA 18-9/BCC  
David M & Cheryl S Robeson  
2003 NE 24th St  
Jensen Beach, FL 34957-5165

2102 CPA 18-9/BCC  
Steven Robkin  
1823 NE 24th St  
Jensen Beach, FL 34957

2102 CPA 18-9/BCC  
Michael & Marzena Rogers  
2387 NE 16th Ct  
Jensen Beach, FL 34957

2102 CPA 18-9/BCC  
Edwin T & Beverley A Roth, Jr  
1664 NE 24th St  
Jensen Beach, FL 34957

2102 CPA 18-9/BCC  
Huguette Roussel-Dupre (L/E)  
1701 NE 16th Dr  
Jensen Beach, FL 34957

2102 CPA 18-9/BCC  
Whitney & Joshua Rupard  
1663 NE 24th St  
Jensen Beach, FL 34957

2102 CPA 18-9/BCC  
Ronald H Russell  
2277 NE 16th Ct  
Jensen Beach, FL 34957

2102 CPA 18-9/BCC  
Cody A Rutland  
2267 NE 16th Ct  
Jensen Beach, FL 34957

2102 CPA 18-9/BCC  
Deborah K Ryan  
2204 NE 15th Dr  
Jensen Beach, FL 34957

2102 CPA 18-9/BCC  
Barbara H Sailors (L/E)  
1593 NE 24th St  
Jensen Beach, FL 34957

2102 CPA 18-9/BCC  
Agustin & Arlene Sanz  
2309 NE 18th Ct  
Jensen Beach, FL 34957

2102 CPA 18-9/BCC  
Anne Schachtel  
2014 NE 24th St  
Jensen Beach, FL 34957

2102 CPA 18-9/BCC  
Edward Seubert  
2349 NE 18th Ct  
Jensen Beach, FL 34957

2102 CPA 18-9/BCC  
Valerie & Kenneth Shamon  
2302 NE 15th Ct  
Jensen Beach, FL 34957

2102 CPA 18-9/BCC  
James W Shearer  
1863 NE 24th Ext St  
Jensen Beach, FL 34957-5161

2102 CPA 18-9/BCC  
Marc Sinagra  
1779 NE 23rd Terr  
Jensen Beach, FL 34957

2102 CPA 18-9/BCC  
Gilbert A & Kimberly Smart  
1623 NE 24th St  
Jensen Beach, FL 34957

2102 CPA 18-9/BCC  
Todd A & Laura Smith  
2329 NE 18th Ct  
Jensen Beach, FL 34957

2102 CPA 18-9/BCC  
Zachary & Danielle Smith  
2276 NE 19th Ct  
Jensen Beach, FL 34957

2102 CPA 18-9/BCC  
Shelton R Smoak, III  
2226 NE 19th Ct  
Jensen Beach, FL 34957

2102 CPA 18-9/BCC  
Nancy K Stevens  
615 Sealoft Ct  
Kill Devil Hills, NC 27948

2102 CPA 18-9/BCC  
Matthew B & Lori A Stevenson  
1924 NE 24th St  
Jensen Beach, FL 34957



2102 CPA 18-9/BCC  
Donald J & Jean M Stoffel  
2337 NE 16th Ct  
Jensen Beach, FL 34957-5119

2102 CPA 18-9/BCC  
Sean M & April H Strong  
1624 NE 24th St  
Jensen Beach, FL 34957

2102 CPA 18-9/BCC  
Tammy A Suren  
1700 NE 23rd Ter  
Jensen Beach, FL 34957

2102 CPA 18-9/BCC  
Judith L Tamblyn (Tr)  
1849 NE 23rd Terr  
Jensen Beach, FL 34957

2102 CPA 18-9/BCC  
Brian E Taylor  
1691 NE 22nd St  
Jensen Beach, FL 34957-5142

2102 CPA 18-9/BCC  
Kyle Stephen Tetro  
2033 NE 24th St  
Jensen Beach, FL 34957

2102 CPA 18-9/BCC  
Scott & Brenda Lee Thixton  
1641 NE 22nd St  
Jensen Beach, FL 34957

2102 CPA 18-9/BCC  
Tiparak Matana Tiparak  
1600 NE 23rd Terr  
Jensen Beach, FL 34957

2102 CPA 18-9/BCC  
Christie M Torres  
1948 NE 21st Terr  
Jensen Beach, FL 34957

2102 CPA 18-9/BCC  
Katherine Diane Towry  
2247 NE 16th Ct  
Jensen Beach, FL 34957

2102 CPA 18-9/BCC  
Kira Trever  
1720 NE 23rd Terr  
Jensesn Beach, FL 34957

2102 CPA 18-9/BCC  
Terry R Trost (Tr)  
2340 NE 18th Ct  
Jensen Beach, FL 34957

2102 CPA 18-9/BCC  
Stephen E & Elizabeth Tsarnas  
1647 NE 21st Trc  
Jensen Beach, FL 34957

2102 CPA 18-9/BCC  
Aleah Tschudi  
2368 NE 16th Ct  
Jensen Beach, FL 34957

2102 CPA 18-9/BCC  
John P & Mardell Turner  
1944 NE 24th St  
Jensen Beach, FL 34957-5164

2102 CPA 18-9/BCC  
Patricia A Tyson  
P.O. Box 203  
Stuart, FL 34995

2102 CPA 18-9/BCC  
Timothy L & Rachel L Utt  
2265 NE 19th Ct  
Jensen Beach, FL 34957

2102 CPA 18-9/BCC  
Kelly Vaccaro  
1769 NE 23rd Terr  
Jensen Beach, FL 34957

2102 CPA 18-9/BCC  
Matthew D & Shanna R Varady  
2017 NE 21st Ter  
Jensen Beach, FL 34957

2102 CPA 18-9/BCC  
Charles F Vasger (Est)  
426 Pine St  
Williamstown, NJ 08094

2102 CPA 18-9/BCC  
Tammy J Venus  
1729 NE 23rd Terr  
Jensen Beach, FL 34957

2102 CPA 18-9/BCC  
Stan Watts  
2198 NE 16th Ct  
Jensen Beach, FL 34957

2102 CPA 18-9/BCC  
Richard & Julie Welker  
1998 SE 21st Ter  
Jensen Beach, FL 34957

2102 CPA 18-9/BCC  
Jack & Deborah Wheeler, Jr  
1571 NE 22nd St  
Jensen Beach, FL 34957

2102 CPA 18-9/BCC  
Benjamin & Katherine Wiggins  
1889 NE 23rd Terr  
Jensen Beach, FL 34957

2102 CPA 18-9/BCC  
Brian R Willmarth  
1643 NE 24th St  
Jensen Beach, FL 34957

2102 CPA 18-9/BCC  
Michael J & Gail Wood  
1780 NE 23rd Terr  
Jensen Beach, FL 34957

2102 CPA 18-9/BCC  
Lorraine Woods  
1687 NE 21st Ter  
Jensen Beach, FL 34957

2102 CPA 18-9/BCC  
Elizabeth A Woodwell  
2339 NE 18th Ct  
Jensen Beach, FL 34957

2102 CPA 18-9/BCC  
Frederick J Young  
1629 NE 23rd Terr  
Jensen Beach, FL 34957

2102 CPA 18-9/BCC  
Lucas Lee Young  
2208 NE 16th Ct  
Jensen Beach, FL 34957

2102 CPA 18-9/BCC  
Carol S Yurillo (Tr)  
2342 NE 15th Ct  
Jensen Beach, FL 34957

2102 CPA 18-9 PLV/BCC  
Resident  
354 NE Jade Cir  
Jensen Beach, FL 34957

2102 CPA 18-9 PLV/BCC  
Resident  
233 NE Sunshine Ln  
Jensen Beach, FL 34957

2102 CPA 18-9 PLV/BCC  
Resident  
431 NE Topaz Ter  
Jensen Beach, FL 34957

2102 CPA 18-9 PLV/BCC  
Resident  
443 NE Pinelake Village Blvd  
Jensen Beach, FL 34957

2102 CPA 18-9 PLV/BCC  
Resident  
446 NE Pinelake Village Blvd  
Jensen Beach, FL 34957

2102 CPA 18-9 PLV/BCC  
Resident  
469 NE Onyx Way  
Jensen Beach, FL 34957

2102 CPA 18-9 PLV/BCC  
Resident  
422 NE Jade Cir  
Jensen Beach, FL 34957

2102 CPA 18-9 PLV/BCC  
Resident  
508 NE Sapphire Way  
Jensen Beach, FL 34957

2102 CPA 18-9 PLV/BCC  
Resident  
240 NE Sunshine Ln  
Jensen Beach, FL 34957

2102 CPA 18-9 PLV/BCC  
Resident  
362 NE Jade Cir  
Jensen Beach, FL 34957

2102 CPA 18-9 PLV/BCC  
Resident  
300 NE Opal Dr  
Jensen Beach, FL 34957

2102 CPA 18-9 PLV/BCC  
Resident  
466 NE Onyx Way  
Jensen Beach, FL 34957

2102 CPA 18-9 PLV/BCC  
Resident  
332 NE Turquoise Ter  
Jensen Beach, FL 34957

2102 CPA 18-9 PLV/BCC  
Resident  
360 NE Jade Cir  
Jensen Beach, FL 34957

2102 CPA 18-9 PLV/BCC  
Resident  
472 NE Onyx Way  
Jensen Beach, FL 34957

2102 CPA 18-9 PLV/BCC  
Resident  
428 NE Jade Cir  
Jensen Beach, FL 34957

2102 CPA 18-9 PLV/BCC  
Resident  
295 NE Moonstone Dr  
Jensen Beach, FL 34957

2102 CPA 18-9 PLV/BCC  
Resident  
39 NE Village Ln  
Jensen Beach, FL 34957

2102 CPA 18-9 PLV/BCC  
Resident  
340 NE Jade Cir  
Jensen Beach, FL 34957

2102 CPA 18-9 PLV/BCC  
Resident  
356 NE Jade Cir  
Jensen Beach, FL 34957

2102 CPA 18-9 PLV/BCC  
Resident  
288 NE Moonstone Dr  
Jensen Beach, FL 34957

2102 CPA 18-9 PLV/BCC  
Resident  
364 NE Jade Cir  
Jensen Beach, FL 34957

2102 CPA 18-9 PLV/BCC  
Resident  
59 NE Village Ln  
Jensen Beach, FL 34957

2102 CPA 18-9 PLV/BCC  
Resident  
68 NE Tranquil Cir  
Jensen Beach, FL 34957

2102 CPA 18-9 PLV/BCC  
Resident  
449 NE Pinelake Village Blvd  
Jensen Beach, FL 34957

2102 CPA 18-9 PLV/BCC  
Resident  
23 NE North Warner Dr  
Jensen Beach, FL 34957

2102 CPA 18-9 PLV/BCC  
Resident  
73 NE Tranquil Cir  
Jensen Beach, FL 34957

2102 CPA 18-9 PLV/BCC  
Resident  
69 NE Tranquil Cir  
Jensen Beach, FL 34957

2102 CPA 18-9 PLV/BCC  
Resident  
331 NE Turquoise Ter  
Jensen Beach, FL 34957

2102 CPA 18-9 PLV/BCC  
Resident  
234 NE Sunshine Ln  
Jensen Beach, FL 34957

2102 CPA 18-9 PLV/BCC  
Resident  
274 NE Cameo Way  
Jensen Beach, FL 34957

2102 CPA 18-9 PLV/BCC  
Resident  
416 NE Jade Cir  
Jensen Beach, FL 34957

2102 CPA 18-9 PLV/BCC  
Resident  
409 NE Jade Cir  
Jensen Beach, FL 34957

2102 CPA 18-9 PLV/BCC  
Resident  
410 NE Jade Cir  
Jensen Beach, FL 34957

2102 CPA 18-9 PLV/BCC  
Resident  
423 NE Jade Cir  
Jensen Beach, FL 34957

2102 CPA 18-9 PLV/BCC  
Resident  
305 NE Moonstone Dr  
Jensen Beach, FL 34957

2102 CPA 18-9 PLV/BCC  
Resident  
309 NE Pinelake Village Dr  
Jensen Beach, FL 34957

2102 CPA 18-9 PLV/BCC  
Resident  
475 NE Onyx Way  
Jensen Beach, FL 34957

2102 CPA 18-9 PLV/BCC  
Resident  
47 NE Village Ln  
Jensen Beach, FL 34957

2102 CPA 18-9 PLV/BCC  
Resident  
302 NE Opal Dr  
Jensen Beach, FL 34957

2102 CPA 18-9 PLV/BCC  
Resident  
239 NE Sunshine Ln  
Jensen Beach, FL 34957

2102 CPA 18-9 PLV/BCC  
Resident  
223 NE Forrest Ct  
Jensen Beach, FL 34957

2102 CPA 18-9 PLV/BCC  
Resident  
350 NE Jade Cir  
Jensen Beach, FL 34957

2102 CPA 18-9 PLV/BCC  
Resident  
256 NE Pinelake Village Blvd  
Jensen Beach, FL 34957

2102 CPA 18-9 PLV/BCC  
Resident  
452 NE Pinelake Village Blvd  
Jensen Beach, FL 34957

2102 CPA 18-9 PLV/BCC  
Resident  
358 NE Jade Cir  
Jensen Beach, FL 34957

2102 CPA 18-9 PLV/BCC  
Resident  
500 NE Sapphire Way  
Jensen Beach, FL 34957

2102 CPA 18-9 PLV/BCC  
Resident  
224 NE Forrest Ct  
Jensen Beach, FL 34957

2102 CPA 18-9 PLV/BCC  
Resident  
62 NE Village Ln  
Jensen Beach, FL 34957

2102 CPA 18-9 PLV/BCC  
Resident  
319 NE Opal Dr  
Jensen Beach, FL 34957

2102 CPA 18-9 PLV/BCC  
Resident  
396 NE Jade Cir  
Jensen Beach, FL 34957

2102 CPA 18-9 PLV/BCC  
Resident  
420 NE Jade Cir  
Jensen Beach, FL 34957

2102 CPA 18-9 PLV/BCC  
Resident  
42 NE Village Ln  
Jensen Beach, FL 34957

2102 CPA 18-9 PLV/BCC  
Resident  
502 NE Sapphire Way  
Jensen Beach, FL 34957

2102 CPA 18-9 PLV/BCC  
Resident  
336 NE Jade Cir  
Jensen Beach, FL 34957

2102 CPA 18-9 PLV/BCC  
Resident  
258 NE Cameo Way  
Jensen Beach, FL 34957

2102 CPA 18-9 PLV/BCC  
Resident  
232 NE Sunshine Ln  
Jensen Beach, FL 34957

2102 CPA 18-9 PLV/BCC  
Resident  
334 NE Turquoise Ter  
Jensen Beach, FL 34957

2102 CPA 18-9 PLV/BCC  
Resident  
216 NE Forrest Ct  
Jensen Beach, FL 34957

2102 CPA 18-9 PLV/BCC  
Resident  
370 NE Jade Cir  
Jensen Beach, FL 34957



2102 CPA 18-9 PLV/BCC  
Resident  
264 NE Cameo Way  
Jensen Beach, FL 34957

2102 CPA 18-9 PLV/BCC  
Resident  
259 NE Cameo Way  
Jensen Beach, FL 34957

2102 CPA 18-9 PLV/BCC  
Resident  
327 NE Turquoise Ter  
Jensen Beach, FL 34957

2102 CPA 18-9 PLV/BCC  
Resident  
226 NE Forrest Ct  
Jensen Beach, FL 34957

2102 CPA 18-9 PLV/BCC  
Resident  
438 NE Topaz Ter  
Jensen Beach, FL 34957

2102 CPA 18-9 PLV/BCC  
Resident  
65 NE Pinelake Village Blvd  
Jensen Beach, FL 34957

2102 CPA 18-9 PLV/BCC  
Resident  
451 NE Pinelake Village Blvd  
Jensen Beach, FL 34957

2102 CPA 18-9 PLV/BCC  
Resident  
56 NE Village Ln  
Jensen Beach, FL 34957

2102 CPA 18-9 PLV/BCC  
Resident  
257 NE Cameo Way  
Jensen Beach, FL 34957

2102 CPA 18-9 PLV/BCC  
Resident  
66 NE Pinelake Village Blvd  
Jensen Beach, FL 34957

2102 CPA 18-9 PLV/BCC  
Resident  
35 NE Village Ln  
Jensen Beach, FL 34957

2102 CPA 18-9 PLV/BCC  
Resident  
260 NE Cameo Way  
Jensen Beach, FL 34957

2102 CPA 18-9 PLV/BCC  
Resident  
312 NE Opal Dr  
Jensen Beach, FL 34957

2102 CPA 18-9 PLV/BCC  
Resident  
464 NE Onyx Way  
Jensen Beach, FL 34957

2102 CPA 18-9 PLV/BCC  
Resident  
225 NE Forrest Ct  
Jensen Beach, FL 34957

2102 CPA 18-9 PLV/BCC  
Resident  
169 NE Emerald Dr  
Jensen Beach, FL 34957

2102 CPA 18-9 PLV/BCC  
Resident  
18 NE North Warner Dr  
Jensen Beach, FL 34957

2102 CPA 18-9 PLV/BCC  
Resident  
352 NE Jade Cir  
Jensen Beach, FL 34957

2102 CPA 18-9 PLV/BCC  
Resident  
398 NE Jade Cir  
Jensen Beach, FL 34957

2102 CPA 18-9 PLV/BCC  
Resident  
169 NE Pinelake Village Blvd  
Jensen Beach, FL 34957

2102 CPA 18-9 PLV/BCC  
Resident  
447 NE Pinelake Village Blvd  
Jensen Beach, FL 34957

2102 CPA 18-9 PLV/BCC  
Resident  
219 NE Forrest Ct  
Jensen Beach, FL 34957

2102 CPA 18-9 PLV/BCC  
Resident  
242 NE Sunshine Ln  
Jensen Beach, FL 34957

2102 CPA 18-9 PLV/BCC  
Resident  
299 NE Moonstone Dr  
Jensen Beach, FL 34957

2102 CPA 18-9 PLV/BCC  
Resident  
504 NE Sapphire Way  
Jensen Beach, FL 34957

2102 CPA 18-9 PLV/BCC  
Resident  
278 NE Cameo Way  
Jensen Beach, FL 34957

2102 CPA 18-9 PLV/BCC  
Resident  
315 NE Moonstone Dr  
Jensen Beach, FL 34957

2102 CPA 18-9 PLV/BCC  
Resident  
49 NE Village Ln  
Jensen Beach, FL 34957

2102 CPA 18-9 PLV/BCC  
Resident  
43 NE Village Ln  
Jensen Beach, FL 34957

2102 CPA 18-9 PLV/BCC  
Resident  
176 NE Emerald Dr  
Jensen Beach, FL 34957

2102 CPA 18-9 PLV/BCC  
Resident  
231 NE Sunshine Ln  
Jensen Beach, FL 34957

2102 CPA 18-9 PLV/BCC  
Resident  
237 NE Sunshine Ln  
Jensen Beach, FL 34957

2102 CPA 18-9 PLV/BCC  
Resident  
392 NE Jade Cir  
Jensen Beach, FL 34957

2102 CPA 18-9 PLV/BCC  
Resident  
448 NE Pinelake Village Blvd  
Jensen Beach, FL 34957

2102 CPA 18-9 PLV/BCC  
Resident  
321 NE Opal Dr  
Jensen Beach, FL 34957

2102 CPA 18-9 PLV/BCC  
Resident  
238 NE Sunshine Ln  
Jensen Beach, FL 34957

2102 CPA 18-9 PLV/BCC  
Resident  
230 NE Pinelake Village Blvd  
Jensen Beach, FL 34957

2102 CPA 18-9 PLV/BCC  
Resident  
310 NE Opal Dr  
Jensen Beach, FL 34957

2102 CPA 18-9 PLV/BCC  
Resident  
404 NE Jade Cir  
Jensen Beach, FL 34957

2102 CPA 18-9 PLV/BCC  
Resident  
366 NE Jade Cir  
Jensen Beach, FL 34957

2102 CPA 18-9 PLV/BCC  
Resident  
427 NE Jade Cir  
Jensen Beach, FL 34957

2102 CPA 18-9 PLV/BCC  
Resident  
477 NE Onyx Way  
Jensen Beach, FL 34957

2102 CPA 18-9 PLV/BCC  
Resident  
286 NE Moonstone Dr  
Jensen Beach, FL 34957

2102 CPA 18-9 PLV/BCC  
Resident  
67 NE Tranquil Cir  
Jensen Beach, FL 34957

2102 CPA 18-9 PLV/BCC  
Resident  
261 NE Cameo Way  
Jensen Beach, FL 34957

2102 CPA 18-9 PLV/BCC  
Resident  
265 NE Cameo Way  
Jensen Beach, FL 34957

2102 CPA 18-9 PLV/BCC  
Resident  
273 NE Cameo Way  
Jensen Beach, FL 34957

2102 CPA 18-9 PLV/BCC  
Resident  
241 NE Sunshine Ln  
Jensen Beach, FL 34957

2102 CPA 18-9 PLV/BCC  
Resident  
434 NE Topaz Ter  
Jensen Beach, FL 34957

2102 CPA 18-9 PLV/BCC  
Resident  
329 NE Turquoise Ter  
Jensen Beach, FL 34957

2102 CPA 18-9 PLV/BCC  
Resident  
218 NE Forrest Ct  
Jensen Beach, FL 34957

2102 CPA 18-9 PLV/BCC  
Resident  
19 NE North Warner Dr  
Jensen Beach, FL 34957

2102 CPA 18-9 PLV/BCC  
Resident  
166 NE Pinelake Village Blvd  
Jensen Beach, FL 34957

2102 CPA 18-9 PLV/BCC  
Resident  
48 NE Village Ln  
Jensen Beach, FL 34957

2102 CPA 18-9 PLV/BCC  
Resident  
72 NE Tranquil Cir  
Jensen Beach, FL 34957

2102 CPA 18-9 PLV/BCC  
Resident  
28 NE Pinelake Village Blvd  
Jensen Beach, FL 34957

2102 CPA 18-9 PLV/BCC  
Resident  
27 NE Pinelake Village Blvd  
Jensen Beach, FL 34957

2102 CPA 18-9 PLV/BCC  
Resident  
143 NE Pinelake Village Blvd  
Jensen Beach, FL 34957

2102 CPA 18-9 PLV/BCC  
Resident  
323 NE Opal Dr  
Jensen Beach, FL 34957

2102 CPA 18-9 PLV/BCC  
Resident  
304 NE Opal Dr  
Jensen Beach, FL 34957

2102 CPA 18-9 PLV/BCC  
Resident  
460 NE Onyx Way  
Jensen Beach, FL 34957

2102 CPA 18-9 PLV/BCC  
Resident  
25 NE North Warner Dr  
Jensen Beach, FL 34957

2102 CPA 18-9 PLV/BCC  
Resident  
414 NE Jade Cir  
Jensen Beach, FL 34957

2102 CPA 18-9 PLV/BCC  
Resident  
301 NE Moonstone Dr  
Jensen Beach, FL 34957

2102 CPA 18-9 PLV/BCC  
Resident  
311 NE Moonstone Dr  
Jensen Beach, FL 34957

2102 CPA 18-9 PLV/BCC  
Resident  
145 NE South Warner Dr  
Jensen Beach, FL 34957

2102 CPA 18-9 PLV/BCC  
Resident  
267 NE Cameo Way  
Jensen Beach, FL 34957

2102 CPA 18-9 PLV/BCC  
Resident  
20 NE North Warner Dr  
Jensen Beach, FL 34957

2102 CPA 18-9 PLV/BCC  
Resident  
427 NE Topaz Ter  
Jensen Beach, FL 34957

2102 CPA 18-9 PLV/BCC  
Resident  
330 NE Turquoise Ter  
Jensen Beach, FL 34957

2102 CPA 18-9 PLV/BCC  
Resident  
333 NE Turquoise Ter  
Jensen Beach, FL 34957

2102 CPA 18-9 PLV/BCC  
Resident  
342 NE Jade Cir  
Jensen Beach, FL 34957

2102 CPA 18-9 PLV/BCC  
Resident  
142 NE Pinelake Village Blvd  
Jensen Beach, FL 34957

2102 CPA 18-9 PLV/BCC  
Resident  
441 NE Pinelake Village Blvd  
Jensen Beach, FL 34957

2102 CPA 18-9 PLV/BCC  
Resident  
227 NE Pinelake Village Blvd  
Jensen Beach, FL 34957

2102 CPA 18-9 PLV/BCC  
Resident  
269 NE Cameo Way  
Jensen Beach, FL 34957

2102 CPA 18-9 PLV/BCC  
Resident  
60 NE Village Ln  
Jensen Beach, FL 34957

2102 CPA 18-9 PLV/BCC  
Resident  
174 NE Emerald Dr  
Jensen Beach, FL 34957

2102 CPA 18-9 PLV/BCC  
Resident  
440 NE Pinelake Village Blvd  
Jensen Beach, FL 34957

2102 CPA 18-9 PLV/BCC  
Resident  
1320 NE Pinelake Village Blvd  
Jensen Beach, FL 34957

2102 CPA 18-9 PLV/BCC  
Resident  
461 NE Onyx Way  
Jensen Beach, FL 34957

2102 CPA 18-9 PLV/BCC  
Resident  
463 NE Onyx Way  
Jensen Beach, FL 34957

2102 CPA 18-9 PLV/BCC  
Resident  
279 NE Opal Dr  
Jensen Beach, FL 34957

2102 CPA 18-9 PLV/BCC  
Resident  
64 NE Pinelake Village Blvd  
Jensen Beach, FL 34957

**D-Signs, LLC**  
911 S.E. Hillcrest Ave.  
Stuart, FL 34994

June 25, 2018

Martin County Growth Management  
2401 SE Monterey Rd.  
Stuart, FL 34996

REF: Land Use Change  
Leilani Heights Phase 1  
Application# 18-09

Attn:

This Letter is to Certify that the above referenced sign(s) were installed per Martin County requirements. This sign was posted according to and complies with the standards of the notice provisions of Article 10, Section 10.6 Development Review Procedures.

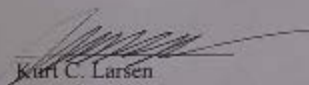
  
Kurt C. Larsen

Date 6/25/18

State of Florida  
County of Martin

Kurt C. Larsen, who is personally known to me, who did not take an oath,  
acknowledged the foregoing instrument before me on 6-25-18.

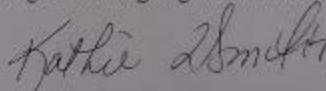



Hello Peggy  
Attached are Invoice, Pics and Certification  
Thanks  
Kurt  
D-Signs













On Friday, June 22, 2018 1:52 PM, Peggy Jennette <[peggyj@martin.fl.us](mailto:peggyj@martin.fl.us)> wrote:

## NOTICE OF PUBLIC HEARINGS

Notice is hereby given that the Board of County Commissioners of Martin County will conduct public hearings on January 29, 2019 to consider adoption of amendments to the Comprehensive Growth Management Plan and the Zoning Atlas. The hearings will be conducted at the Martin County Administrative Center, 1st Floor, Commission Room, 2401 S.E. Monterey Road, Stuart, Florida, at 9:00 am or as soon thereafter as the item may be heard.

1. AN ORDINANCE OF MARTIN COUNTY, FLORIDA, REGARDING COMPREHENSIVE PLAN AMENDMENT CPA 18-8, FIRE STATION 10, AMENDING THE FUTURE LAND USE MAP OF THE MARTIN COUNTY COMPREHENSIVE GROWTH MANAGEMENT PLAN; PROVIDING FOR CONFLICTING PROVISIONS, SEVERABILITY, AND APPLICABILITY; PROVIDING FOR FILING WITH THE DEPARTMENT OF STATE, AND AN EFFECTIVE DATE.

In conjunction with:

2. A RESOLUTION OF MARTIN COUNTY, FLORIDA, REGARDING AN APPLICATION BY MARTIN COUNTY, TO CHANGE THE ZONING DISTRICT FROM PS (PUBLIC SERVICE) TO LC (LIMITED COMMERCIAL) OR THE MOST APPROPRIATE ZONING DISTRICT, ON 0.34 ACRES AT 1250 NE SAMARITAN STREET.
3. AN ORDINANCE OF MARTIN COUNTY, FLORIDA, REGARDING COMPREHENSIVE PLAN AMENDMENT CPA 18-9, PLAT OF LEILANI HEIGHTS, PHASE 1, AMENDING THE FUTURE LAND USE MAP OF THE MARTIN COUNTY COMPREHENSIVE GROWTH MANAGEMENT PLAN; PROVIDING FOR CONFLICTING PROVISIONS, SEVERABILITY, AND APPLICABILITY; PROVIDING FOR FILING WITH THE DEPARTMENT OF STATE, AND AN EFFECTIVE DATE.

In conjunction with:

4. A RESOLUTION OF MARTIN COUNTY, FLORIDA REGARDING AN APPLICATION BY MARTIN COUNTY, TO CHANGE THE ZONING DISTRICT FROM R-2 (RESIDENTIAL) TO PR (PUBLIC RECREATION) OR THE MOST APPROPRIATE ZONING DISTRICT, ON 3.4 ACRES AT THE CORNER OF NE 24<sup>TH</sup> STREET AND NE 18<sup>TH</sup> AVENUE IN JENSEN BEACH.
5. AN ORDINANCE OF MARTIN COUNTY, FLORIDA, REGARDING COMPREHENSIVE PLAN AMENDMENT CPA 18-11, LEIGHTON FARM AVENUE, AMENDING THE FUTURE LAND USE MAP OF THE MARTIN COUNTY COMPREHENSIVE GROWTH MANAGEMENT PLAN; PROVIDING FOR CONFLICTING PROVISIONS, SEVERABILITY, AND APPLICABILITY; PROVIDING FOR FILING WITH THE DEPARTMENT OF STATE, AND AN EFFECTIVE DATE.



6. AN ORDINANCE OF MARTIN COUNTY, FLORIDA, REGARDING COMPREHENSIVE PLAN AMENDMENT CPA 18-12, LEIGHTON FARM AVENUE, AMENDING THE TEXT OF CHAPTER 4, FUTURE LAND USE ELEMENT TO REVISE FIGURE 4-2, URBAN SERVICE DISTRICT AND THE TEXT OF CHAPTER 11, POTABLE WATER SERVICES, TO REVISE FIGURE 11-1, AREAS CURRENTLY SERVED BY REGIONAL UTILITIES OF THE MARTIN COUNTY COMPREHENSIVE GROWTH MANAGEMENT PLAN; PROVIDING FOR CONFLICTING PROVISIONS, SEVERABILITY, AND APPLICABILITY; PROVIDING FOR FILING WITH THE DEPARTMENT OF STATE, AND AN EFFECTIVE DATE.

All interested persons are invited to attend and be heard. The meeting will be held in the Commission Chambers on the first floor of the Martin County Administrative Center, 2401 S.E. Monterey Road, Stuart, Florida. Written comments may be sent to: Nicki van Vonno, Director, Martin County Growth Management Department, 2401 S.E. Monterey Road, Stuart, Florida 34996. Copies of the items will be available from the Growth Management Department. For more information, contact the Growth Management Department at (772) 288-5495.

Persons with disabilities who need an accommodation in order to participate in this proceeding are entitled, at no cost, to the provision of certain assistance. This does not include transportation to and from the meeting. Please contact the Office of the ADA Coordinator at (772) 320-3131, or the Office of the County Administrator at (772) 288-5400, or in writing to 2401 SE Monterey Road, Stuart, FL, 34996, no later than three days before the hearing date. Persons using a TTY device, please call 711 Florida Relay Services.

If any person decides to appeal any decision made with respect to any matter considered at the meetings or hearings of any board, committee, agency, council, or advisory group, that person will need a record of the proceedings and, for such purpose, may need to ensure that a verbatim record of the proceedings is made, which record should include the testimony and evidence upon which the appeal is to be based.

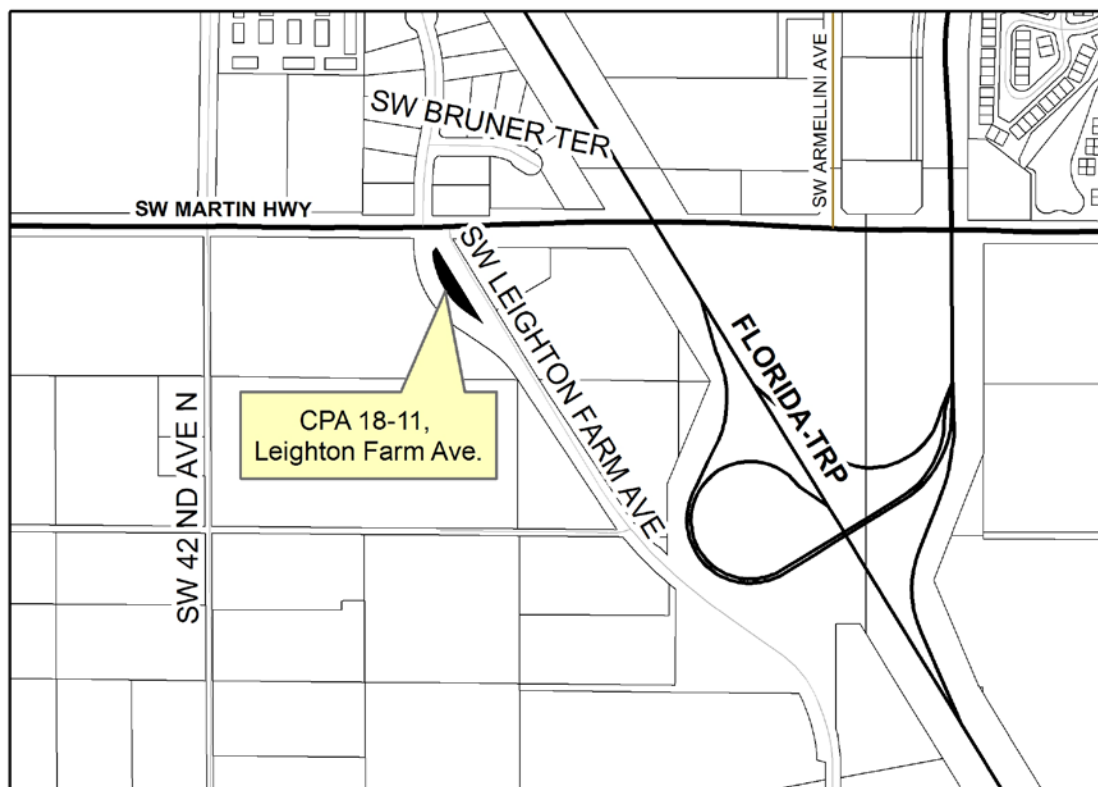
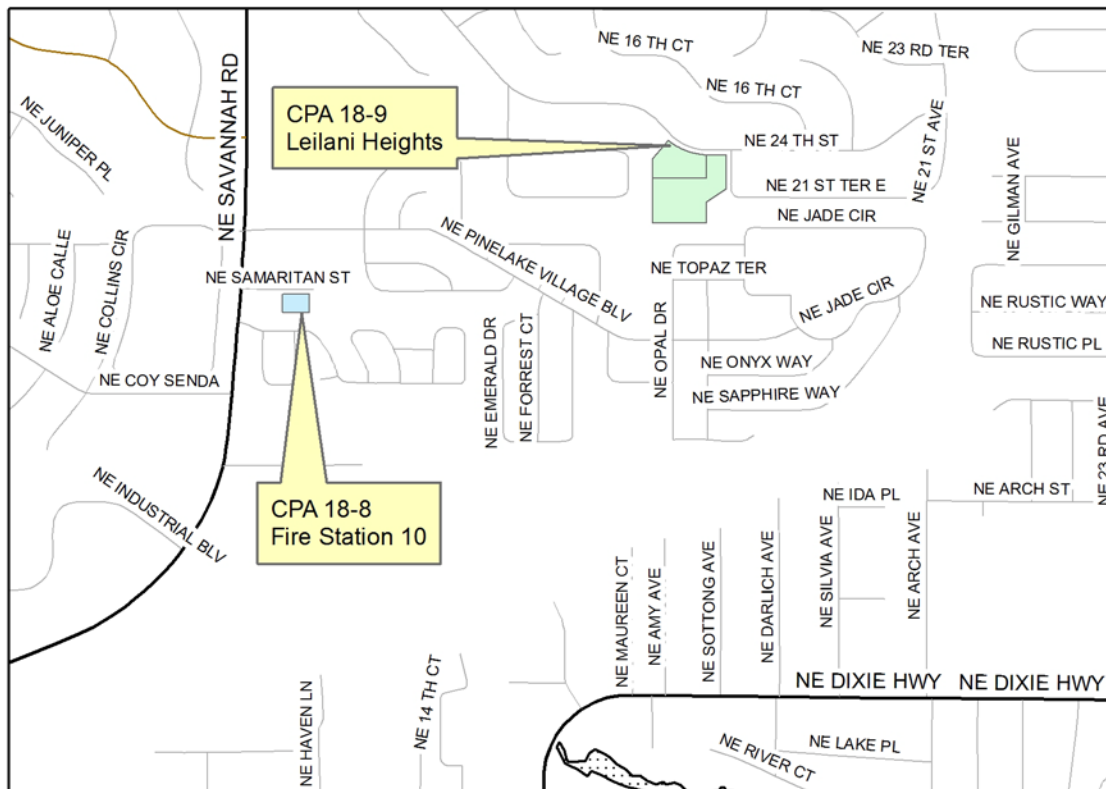

\*\*\*\*\*

**NOTE TO PUBLISHER:**

1. Please publish this DISPLAY AD on Friday, January 11, 2019.
2. The words "Notice of Public Hearings" must be in 18 point type. The rest of the text should be in 10 point type. The rest of the text should be in 10 point type. Please reference ad numbers 1839350 & 1840374 for appearance.
3. Please send sample of the ad with the billing to: Account # 433969

Martin County Board of County Commissioners  
ACCOUNTING DEPARTMENT  
P.O. Box 9016  
Stuart, FL 34995-3397