



APPLICATION FOR APPOINTMENT COUNTY BOARDS, COMMITTEES, TASK FORCES

◆ **PLEASE PRINT** ◆

NEIGHBORHOOD ADVISORY COMMITTEE

☐ Golden Gate
☐ Old Palm City

☒ Hobe Sound
☐ Port Salerno

☐ Jensen Beach
☐ Rio

RECEIVED

By dgordon at 12:58 pm, Nov 27, 2018

Type of Member check all that apply:

- ☐ A resident of the respective Community Redevelopment Agency (CRA), as evidenced by being a registered voter in the respective CRA for at least one year, or
- ☒ A resident of Martin County, as evidenced by being a registered voter in Martin County for at least one year, who is also a business owner of a business located within the respective CRA; or
- ☐ A resident of Martin County, as evidenced by being a registered voter in Martin County for at least two years, who is also a senior manager of a business located within the respective CRA; or
- ☐ A resident of Martin County, as evidenced by being a registered voter in Martin County for at least one year, who also owns real property within a mile of the respective CRA.

☒ If a business owner/senior manager - name & physical address of business:

Capps Roofing, Inc. 10810 SE Dixie Hwy., Hobe Sound, FL 33455

☐ If a resident of Martin County owning real property within a half mile of the respective the CRA - physical address of property other than your residence: 10810 SE Dixie Hwy., H.S.

8578+8588 SE Cleander St., H.S., 8595 SE ALABAMA PL., H.S., 8686 SE ALABAMA PL., H.S.,
7774 SE LANTANA ST., H.S., 7952 SE Sugar Aves Way, H.S., 8953 SE Hobe Ridge Ave., H.S.,
Check One: ☒ Mr. ☐ Mrs. ☐ Ms. ☐ Miss ☐ Dr. 8957 SE " " " "

Name:

J. Blake Capps

Residence Address:

8686 SE ALABAMA PL., Hobe Sound, FL 33455

Street/City/Zip Code

Mailing Address:

Street/City/Zip Code

Commission District in which you reside: 3rd Staff will complete.

Are you available year round to attend meetings? ☒ yes ☐ no If no, what months are you available?

Telephone numbers: daytime:

772 545 3442

alternate:

772 341 0382

alternate:

EMAIL:

blake@cappsroofing.com

Have you ever pled guilty or "no contest" to a crime, been convicted of a crime, had adjudication withheld, prosecution deferred, been placed on probation, received a suspended sentence or forfeited bail in connection with any offense (except minor traffic violations)? Please show all convictions, including driving while intoxicated (DUI) convictions. ☐ yes ☒ no If yes, please provide the following information:

→ CONTINUED →

TYPE OF OFFENSE	DATE	PLACE (City, State)	SENTENCE OR FINE

A conviction record does not necessarily disqualify you for consideration. Factors such as age at time of offense, nature of violation, and rehabilitation will be considered.

The Martin County Board of County Commissioners retains the right to remove, at will, any appointee to a Board or Committee with or without cause.

EDUCATION/EXPERIENCE: A resume is recommended to be attached containing this and any other information that would be helpful to the Board in evaluating your application. Resume or letter of qualifications attached? ☒ yes ☐ no

BA in history from Univ. of FL 1988
Education: JD from Mercer Univ. 1991

Employment Experience: Capps Roofing, Inc. 1994 - Present

Other experience you feel would be helpful to the Board in making this appointment: _____

See Attached resume.

Community Experience and Affiliations: _____

See Attached resume.

Other County Boards/Committees/Task Forces on which you have served: _____

See Attached resume.

Do you or any member of your immediate family work for Martin County or hold a position that might conflict with your duties for this Board/Committee/Task Force? If yes, please explain: _____

No.

REFERENCES: Please list two references:

Scott Fay 772-546-4535

Angela Hoffman
772-546-4724

- Applicants may be required by State Law and County Ordinance to file a Financial Disclosure Statement as part of the appointment process.
- Under penalties of perjury, I declare that I have read the foregoing and that the facts stated in it are true. (Pursuant to Section 92.525 Florida Statutes, falsifying this application is a Third Degree Felony punishable by up to five years imprisonment and up to a \$5,000 fine.)
- Florida law prohibits an advisory board member from doing business with its agency (the County). Section 112.313(3) and (7), Fla. Stat.

→ Signature: _____

Date: 11/27/18

Applications must be filed with Martin County Administration, 2401 SE Monterey Road, Stuart, Florida 34996 by Friday, January 4, 2019. All information submitted becomes public record. If you have any questions, please call (772) 221-1352 or send email to dgordon@martin.fl.us. ALSO

Resume

J. Blake Capps
8686 SE Alabama Pl.
Hobe Sound, FL 33455
Phone: (772) 545-3442
E-mail: blake@cappsroofing.com

Education

B.A., History, University of Florida, 1988
J.D., Mercer University, 1991

Personal

- Resident of Martin County since 1977
- Married to wife, Robin, for 33 years
- Father of three children who attended Martin County public schools

Community Involvement

- Current member of the Board of Governors for Citizens Insurance
- Current usher at Christ Fellowship Church
- President of Hobe Sound Chamber of Commerce, 2008
- Martin County Leadership graduate (Class 17)
- Martin County Cares graduate
- Board Member, Martin County Leadership, 2010 and 2011
- Board Member, Business Development Board of Martin County, 2010 and 2011
- Board Member, Martin County Maritime and Classic Boat Museum, 2010
- Former Committeeman, Republican Executive Committee of Martin County
- Former President of Homeowner's Association
- Former Church Board Member

Business Experience

- Founding partner in family owned and operated Capps Roofing, Inc., a Hobe Sound business since 1993
- Over 7,000 satisfied customers from Boca Raton to Vero Beach – hundreds in Hobe Sound

Martin County Property Information Lookup

General Information

Parcel #	343842028000001302
Owner Name:	CAPPS, J BLAKE & ROBIN G
Owner Address:	8686 SE ALABAMA PL HOBE SOUND, FL 33455
Site Address:	8686 SE ALABAMA PL HOBE SOUND, FL 33455-4302
Storm Surge Evacuation Zone:	N/A
Flood Zone:	X
Base Flood Elevation:	N/A' NAVD
FIRM Panel:	12085C0309G
Urban Service District:	Primary
Municipality:	Unincorporated Martin County
Taxing District:	District 3
ISO-PPC Rating:	4
Subdivision infill applicability:	No

Building Design Wind Speed

Occupancy Category I:	150
Occupancy Category II:	160
Occupancy Category III and IV:	170

Land Use

*NOTE: Land Use information can change frequently, please verify with the [Martin County Growth Management Department](#) at 772-288-5495

Zoning:	R-2B
Zoning Details:	N/A
Future Landuse	LOW DENSITY
Landuse Details:	N/A

Community Redevelopment

CRA:	N/A
Zoning Overlay Zone:	N/A
Mixed Use Areas:	N/A

Schools

School information obtained from the [Martin County School District](#) system. If there are any questions, please contact the Martin County School District at 772-219-1200

Elementary School:	Hobe Sound Elem
Middle School:	Murray Middle School
High School:	South Fork High School
Created:	November , 27th, 2018 12:52 PM

Property Location Map



Election Information

Election information obtained from the [Martin County GIS](#) system. If there are any questions, please contact the Martin County Supervisor of Elections at 772-288-5637

<u>Voter Precinct</u>	12	
<u>Commission District:</u>	3	
<u>Commissioner:</u>	Harold Jenkins	772-288-5400
<u>Clerk of Circuit Court:</u>	Carolyn Timmann	772-288-5576
<u>County Sheriff:</u>	William Snyder	772-220-7000
<u>Property Appraiser:</u>	Laurel Kelly	772-288-5608
<u>School Superintendent:</u>	Laurie J. Gaylord	772-219-1200
<u>Supervisor of Elections:</u>	Vicki Davis	772-288-5637
<u>Tax Collector:</u>	Ruth Pietruszewski	772-288-5600

Utilities & Solid Waste

Service:	Utility:	Availability:	Phone:
Water:	South Martin Regional Utility	Call	772-546-2511
Sewer:	South Martin Regional Utility	Call	772-546-2511

Recycle Collection:	Thursday
Trash Collection:	Monday and Thursday

Print

Disclaimer: The Geographic Information System map product, received from Martin County, ("COUNTY") is provided "as is" without warranty of any kind, and the COUNTY expressly disclaims all express and implied warranties, including but not limited to the implied warranties of merchantability and fitness for a particular purpose. The COUNTY

Martin County Property Information Lookup

General Information

Parcel #	343842016000001707
Owner Name:	CAPPS J BLAKE CAPPS ROBIN G
Owner Address:	8686 SE ALABAMA PL HOBE SOUND, FL 33455
Site Address:	8588 SE OLEANDER ST HOBE SOUND, FL 33455-5135
Storm Surge Evacuation Zone:	N/A
Flood Zone:	X
Base Flood Elevation:	N/A' NAVD
FIRM Panel:	12085C0309G
Urban Service District:	Primary
Municipality:	Unincorporated Martin County
Taxing District:	District 3
ISO-PPC Rating:	4
Subdivision infill applicability:	Yes

Building Design Wind Speed

Occupancy Category I:	150
Occupancy Category II:	160
Occupancy Category III and IV:	170

Land Use

*NOTE: Land Use information can change frequently, please verify with the [Martin County Growth Management Department](#) at 772-288-5495

Zoning:	R-3A
Zoning Details:	N/A
Future Landuse	MEDIUM DENSITY
Landuse Details:	N/A

Community Redevelopment

CRA:	Hobe Sound
Zoning Overlay Zone:	N/A
Mixed Use Areas:	N/A

Schools

School information obtained from the [Martin County School District](#) system. If there are any questions, please contact the Martin County School District at 772-219-1200

Elementary School:	Hobe Sound Elem
Middle School:	Murray Middle School
High School:	South Fork High School

Created: November , 27th, 2018 12:53 PM

Property Location Map



Election Information

Election information obtained from the [Martin County GIS system](#). If there are any questions, please contact the [Martin County Supervisor of Elections](#) at 772-288-5637

Voter Precinct	12	
Commission District:	3	
Commissioner:	Harold Jenkins	772-288-5400
Clerk of Circuit Court:	Carolyn Timmann	772-288-5576
County Sheriff:	William Snyder	772-220-7000
Property Appraiser:	Laurel Kelly	772-288-5608
School Superintendent:	Laurie J. Gaylord	772-219-1200
Supervisor of Elections:	Vicki Davis	772-288-5637
Tax Collector:	Ruth Pietruszewski	772-288-5600

Utilities & Solid Waste

Service:	Utility:	Availability:	Phone:
Water:	South Martin Regional Utility	Call	772-546-2511
Sewer:	South Martin Regional Utility	Call	772-546-2511

Recycle Collection:	Thursday
Trash Collection:	Monday and Thursday

Print

Disclaimer: The Geographic Information System map product, received from Martin County, ("COUNTY") is provided "as is" without warranty of any kind, and the COUNTY expressly disclaims all express and implied warranties, including but not limited to the implied warranties of merchantability and fitness for a particular purpose. The COUNTY

Property Owner

Martin County Property Information Lookup

General Information

Parcel #	343842000093000505
Owner Name:	10810 DIXIE LLC
Owner Address:	10810 SE DIXIE HWY HOBE SOUND, FL 33455
Site Address:	10812 SE DIXIE HWY HOBE SOUND, FL 33455-5049
Storm Surge Evacuation Zone:	N/A
Flood Zone:	X
Base Flood Elevation:	N/A' NAVD
FIRM Panel:	12085C0309G
Urban Service District:	Primary
Municipality:	Unincorporated Martin County
Taxing District:	District 3
ISO-PPC Rating:	4
Subdivision infill applicability:	Yes

Building Design Wind Speed

Occupancy Category I:	150
Occupancy Category II:	160
Occupancy Category III and IV:	170

Land Use

*NOTE: Land Use information can change frequently, please verify with the [Martin County Growth Management Department](#) at 772-288-5495

Zoning:	R-3A
Zoning Details:	N/A
Future Landuse	COMM. GENERAL
Landuse Details:	N/A

Community Redevelopment

CRA:	Hobe Sound
Zoning Overlay Zone:	N/A
Mixed Use Areas:	N/A

Schools

School information obtained from the [Martin County School District](#) system. If there are any questions, please contact the Martin County School District at 772-219-1200

Elementary School:	Hobe Sound Elem
Middle School:	Murray Middle School
High School:	South Fork High School
Created:	November , 27th, 2018 12:54 PM

Property Location Map

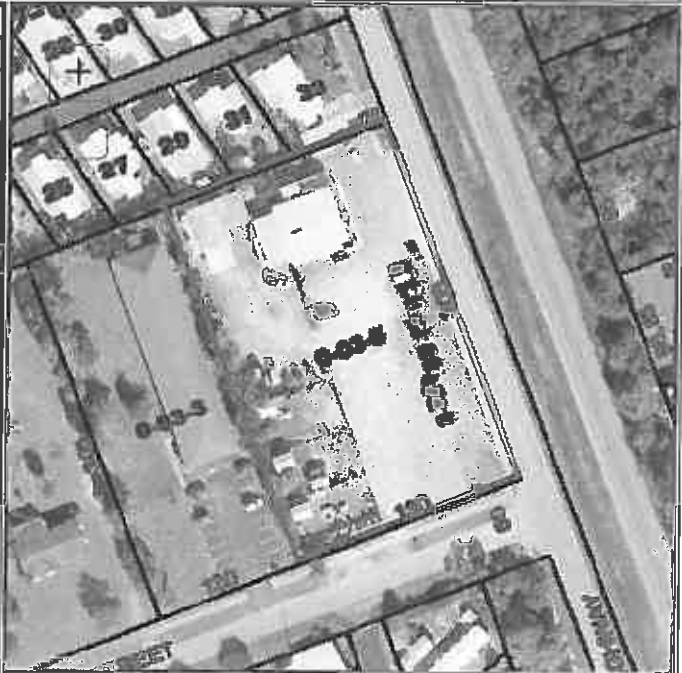

Election Information

Election information obtained from the [Martin County GIS](#) system. If there are any questions, please contact the [Martin County Supervisor of Elections](#) at 772-288-5637

<u>Voter Precinct</u>	12	
<u>Commission District:</u>	3	
<u>Commissioner:</u>	Harold Jenkins	772-288-5400
<u>Clerk of Circuit Court:</u>	Carolyn Timmann	772-288-5576
<u>County Sheriff:</u>	William Snyder	772-220-7000
<u>Property Appraiser:</u>	Laurel Kelly	772-288-5608
<u>School Superintendent:</u>	Laurie J. Gaylord	772-219-1200
<u>Supervisor of Elections:</u>	Vicki Davis	772-288-5637
<u>Tax Collector:</u>	Ruth Pietruszewski	772-288-5600

Utilities & Solid Waste

Service:	Utility:	Availability:	Phone:
Water:	South Martin Regional Utility	Call	772-546-2511
Sewer:	South Martin Regional Utility	Call	772-546-2511

Recycle Collection:	Thursday
Trash Collection:	Monday and Thursday

Print

Disclaimer: The Geographic Information System map product, received from Martin County, ("COUNTY") is provided "as is" without warranty of any kind, and the COUNTY expressly disclaims all express and implied warranties, including but not limited to the implied warranties of merchantability and fitness for a particular purpose. The COUNTY

Business Owner