

1 SOUTH ELEVATION
1/8" = 1'-0"

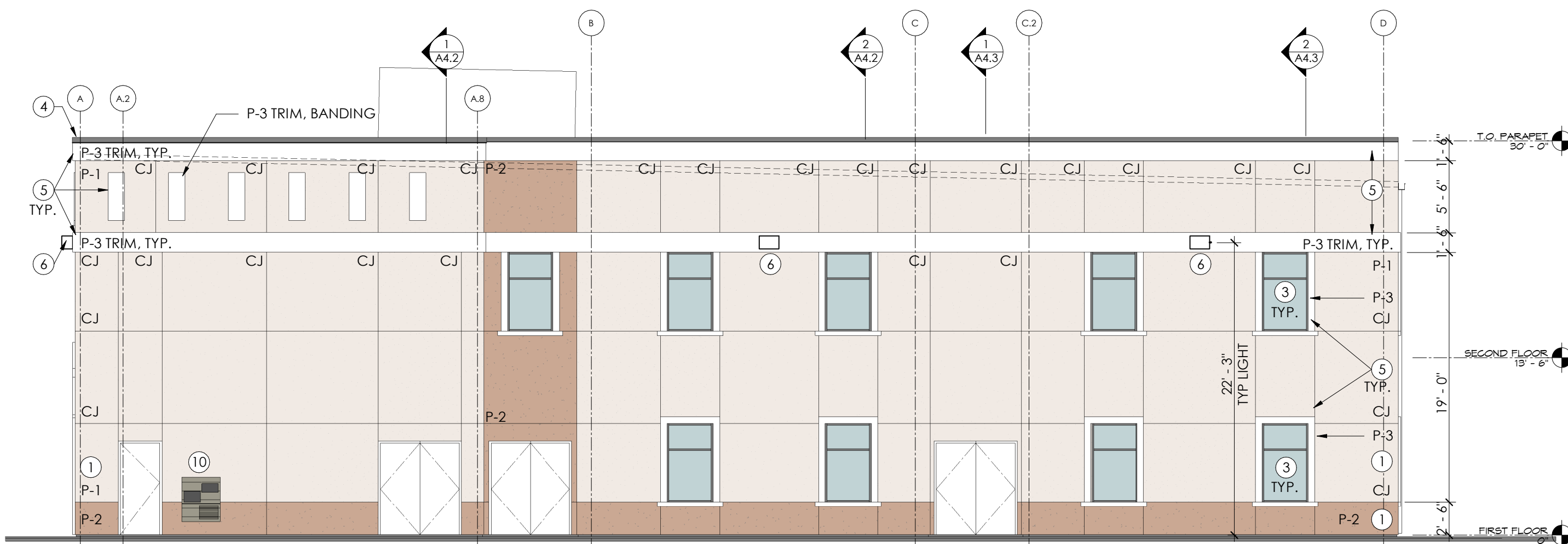

3 SOUTH PERSPECTIVE



2 WEST ELEVATION
1/8" = 1'-0"



4 WEST PERSPECTIVE

ELEVATION KEYNOTES:

- 1 CEMENT STUCCO, SEE WALL SECTIONS
- 2 PRE-ENG. ALUMINUM CANOPY WITH WHITE FINISH
- 3 ALUMINUM STOREFRONT SYSTEM, REFER TO GLAZING SCHEDULE FOR ADD'L INFO
- 4 PRE-FINISHED METAL COPING
- 5 DECORATIVE FOAM TRIM
- 6 LIGHT FIXTURE, REFER TO ELECTRICAL SHEETS FOR ADD'L INFO
- 7 ARCHITECTURAL SHINGLE ROOFING
- 8 PRE-FINISHED ALUMINUM SCUPPER BOX AND DOWNSPOUT, COLOR TO BE SELECTED BY ARCHITECT
- 9 WALL MOUNTED BUILDING SIGN, USE EXTERIOR GRADE STRUCTURAL SHEATHING IN WALL IN LIEU OF FIBER REINFORCED SHEATHING AT THESE LOCATIONS, MATCH THICKNESSES, FIELD COORDINATE LOCATIONS OF SIGNS AND EXTENTS OF SHEATHING.
- 10 EXTERIOR ADA HI-LO DRINKING FOUNTAIN

EXTERIOR PAINT COLORS:

- P-1 FIELD WALL COLOR
P-2 DARK ACCENT COLOR
P-3 WHITE TRIM ACCENT COLOR



10175 Fortune Parkway, Suite 701
Jacksonville, FL 32256
p 904.683.9201 f 904.683.9702
www.kasperarch.com
FL License No.: AA26000802

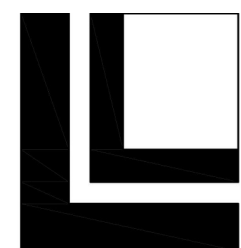

LOWE
STRUCTURES INC.



Gregory Engineering, Inc.
Innovative design solutions for
engineered building systems



ERIK C. KASPER AR#0017162

SCH286 - ST. JOHNS CLASSICAL

1743 County Rd 220
Fleming Island, FL
32003

PROJECT NO.: 17022

DATE: OCTOBER 6, 2017

PRIOR ISSUES:

1	
2	
3	
4	
5	
6	
7	
8	

EXTERIOR ELEVATIONS

A3.1

DRAWN BY: DM
CHECKED BY: EK

PERMIT SET