

CPA 19-24, Old Palm City FLUM

Public Notice

Sign Certification
Certification of Mailing
Newspaper Ad

D-Signs, LLC
911 S.E. Hillcrest Ave.
Stuart, FL 34994

OCT. 16, 2019

Martin County Growth Management
2401 SE Monterey Rd.
Stuart, FL 34996

REF: CPA 19-24
Old Palm City CRA

Attn.:

This Letter is to Certify that the above referenced sign(s) were installed per Martin County requirements. This sign was posted on 10/16/19 according to and complies with the standards of the notice provisions of Article 10, Section 10:6 Development Review Procedures.

Sign 1: 32nd St. & Mapp Rd. West side of Mapp
Sign 2: SE Corner of Mapp Rd. & Martin Downs Blvd.
Sign 3: Martin Hwy Just west of Mapp Rd. South Side
Sign 4: 34th Terr. and Cornell East side of Cornell



Kurt C. Larsen

10/16/19
Date

State of Florida
County of Martin

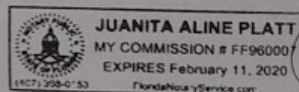
Kurt C. Larsen, who is personally known to me, who did not take an oath, acknowledged the foregoing instrument before me on 10/16/19.

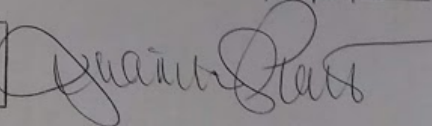



Mapp Road and 32nd Street



SE corner of Martin Downs Blvd. and Mapp Road



Cornell Avenue and 34th Street



Martin Highway, west of Mapp Road



MARTIN COUNTY

COMMUNITY REDEVELOPMENT AGENCY

2401 S.E. MONTEREY ROAD • STUART, FL 34996



Catherine Winters
Cynthia Hall
Michael Banas
Richard Kennedy
Mark Palazzo
Michael Readling
Saadia Tsafarides

Port Salerno, Chair
Jensen Beach, Vice Chair
Hobe Sound
Member at Large
Old Palm City
Rio
Golden Gate

DOUG SMITH
STACEY HETHERINGTON
HAROLD E. JENKINS II
SARAH HEARD
EDWARD V. CIAMPI

Commissioner, District 1
Commissioner, District 2
Commissioner, District 3
Commissioner, District 4
Commissioner, District 5

TELEPHONE (772) 463-3253

WEBSITE www.martin.fl.us/cra

January 21, 2020

Nicki van Vonno, Director
Martin County Growth Management Director
2401 SE Monterey Road
Stuart, FL 34996

RE: Certification of Property Owner Notification

Dear Ms. van Vonno,

I certify that letters of notification to the owners of property and the surrounding property owners, as required by the Martin County Comprehensive Growth Management Plans, and the Martin County Land Development Regulations, for the following applications were mailed on January 14, 2020.

CPA19-24 Old Palm City FLUM, Old Palm City CRA rezoning.

The notification letters contained the meeting notice information for the February 18, 2020 Board of County Commissioners public hearing.

Sincerely,

A handwritten signature in blue ink that reads "Susan Kores". The signature is written in a cursive style.

Susan Kores

Manager, Office of Community Development

Attachments: Letter to property owners
Location Map
Property owner mailing list

This document may be reproduced upon request in an alternative format by contacting the County ADA Coordinator (772) 320-3131, the County Administration Office (772) 288-5400, Florida Relay 711, or by completing our accessibility feedback form at www.martin.fl.us/accessibility-feedback.



MARTIN COUNTY

BOARD OF COUNTY COMMISSIONERS

2401 S.E. MONTEREY ROAD • STUART, FL 34996

DOUG SMITH
STACEY HETHERINGTON
HAROLD E. JENKINS II
SARAH HEARD
EDWARD V. CIAMPI

Commissioner, District 1
Commissioner, District 2
Commissioner, District 3
Commissioner, District 4
Commissioner, District 5

TARYN KRYZDA, CPM County Administrator
SARAH W. WOODS County Attorney

TELEPHONE (772) 288-5400
WEBSITE www.martin.fl.us

This document may be reproduced upon request in an alternative format by contacting the County ADA Coordinator (772) 320-3131, the County Administration Office (772) 288-5400, Florida Relay 711, or by completing our accessibility feedback form at www.martin.fl.us/accessibility-feedback.

January 10, 2020

RE: Notice of Public Hearings for CPA 19-24, the proposed amendment of the Future Land Use Map; the Zoning Atlas for the Old Palm City Community Redevelopment Area (CRA); and Article 12, Division 4, Old Palm City Redevelopment Code, Land Development Regulations (LDR).

Dear Property Owner:

You are receiving this notice because you are either the owner of property within the Old Palm City Community Redevelopment Area boundary or the owner of property within 1000 feet of the CRA boundary.

Please be advised that most land within the Old Palm City CRA is the subject of an application to change the future land use designations:

From: Low Density Residential, Medium Density Residential, Commercial Office/Residential, Limited Commercial, General Commercial, General Institutional, or Old Palm City Mixed-Use Overlay.

To: CRA Center, CRA Neighborhood, Public Conservation, Recreational or General Institutional future land use designations.

And to change the zoning districts:

From: R-1A Single-family Residential, R-2B Single-family Residential, R-3A Liberal Multiple-Family, R-4 Multiple-Family Residential, RM-5 Low Density Residential District, RS-6 Medium Density Residential, HB-1 Limited Business, B-1 Business, B-2 Business-Wholesale Business, COR-1 Commercial Office/Residential, LC Limited Commercial, CC Community Commercial, GC General Commercial, LI Limited Industrial zoning districts, and the CRA Boulevard, Town Center, and Gateway zoning overlay districts.

To: Old Palm City Redevelopment, Public Service1, Planned Unit Development, or the most appropriate Zoning Districts.

And to assign Zoning Subdistricts pursuant to the proposed Regulating Plan, Article 12, Division 4, LDR.

The proposed changes include removal of future land use designations and zoning districts from roadway Rights-of-Way.

It is proposed that the CRA Mixed-Use Future Land Use Overlays and the CRA Zoning Overlay Districts will be eliminated. Institutional future land use designations will be retained. Planned Unit Development and Institutional zoning districts will also be retained.

No changes in the future land use or zoning designations are proposed for properties outside of the Old Palm City CRA boundary. Owners of properties outside of the Old Palm City CRA boundary are being notified of the proposed changes as required by the Martin County Comprehensive Growth Management Plan and the Land Development Regulations.

Please see the enclosed map and "Frequently asked Questions" for more information.

Public Hearings for adoption of CPA 19-24, the proposed amendment of the Future Land Use Map, and Zoning Atlas and amendments to the Land Development Regulations for the Old Palm City CRA are scheduled for:

Public Hearings: Board of County Commissioners

Topic: Future Land Use Map, Land Development Regulations and Zoning Atlas
Date: Tuesday, February 18, 2020
Time: 9:00 AM, or as soon thereafter as the items can be heard.
Location: Martin County Administrative Center, 2401 S.E. Monterey Road, Stuart, FL

All interested persons are invited to attend and be heard. Persons with disabilities who need an accommodation to participate in this proceeding are entitled, at no cost, to the provision of certain assistance. This does not include transportation to and from the meeting. Please contact the Office of the County Administrator at (772) 221-2360, or in writing to 2401 S.E. Monterey Road, Stuart, FL 34996, no later than three days before the hearing date. Persons using a TDD device, please call 711 Florida Relay Services.

When attending a public hearing, a member of the public may speak during the public comment portion of the public hearing. A person may also participate in quasi-judicial matters as an Intervenor. An Intervenor may ask questions of the staff, applicant and give testimony on subject of the public hearing. To be an Intervenor, a person must qualify to receive mailed notice of the subject application in accordance with Section 10.6.E., Land Development Regulations, Martin County Code. In addition, an Intervenor must file a form of intent with the County Administrator not less than 7 business days prior to the meeting. No fee will be assessed on Intervenor. If the Intervenor is representing a group/association, he/she must file a letter on official letterhead signed by an authorized representative of the group/association, stating that he/she is authorized to speak for the group. Forms are available on the Martin County website www.martin.fl.us.

If any person decides to appeal any decision made with respect to any matter considered at the meetings or hearings of any board, committee, agency, council or advisory group, that person will need a record of the proceedings and, for such purpose, may need to insure that a verbatim record of the proceedings is made, which record should include the testimony and evidence upon which the appeal is to be based.

For more information, or to view the project file, contact Irene Szedlmayer, AICP, Senior Planner, Growth Management Department, at 772-288-5931 or by email at iszedlma@martin.fl.us. All written comments should be sent to Nicki van Vonno, Growth Management Director, (e-mail: nikkiv@martin.fl.us) or 2401 SE Monterey Road, Stuart, FL 34996. Copies of the item will be available from the Growth Management Department.

Sincerely,

Susan Kores, Manager
Office of Community Development
Attachments: Map
"Frequently asked Questions"

Frequently Asked Questions

1. What is a CRA?

A Community Redevelopment Area (CRA) is a special geographic area where the community has determined that redevelopment of both public and private facilities should occur according to a redevelopment plan. Old Palm City is one of six communities in Martin County that carry the special designation of CRA. As development occurs, a portion of the additional tax increment collected by the County, based on the increased property valuation, is reinvested in the Old Palm City CRA to promote economic growth, sustainable development and improved quality of life.

2. What is the Future Land Use Map?

The Future Land Use Map depicts the generally desired type of development in different locations in the County. The "underlying" future land use designations present in the Old Palm City CRA are Low Density, Medium Density, Limited Commercial, General Commercial, Commercial Office/Residential, Industrial, General Institutional and Recreation.

3. What are the Mixed-Use Future Land Use Overlays?

The Mixed-Use Future Land Use Overlays allow, but do not require, a mix of residential and commercial uses in the same project. The mixed-use development option is in addition to the development permitted by the future land use designation. There is one Mixed-Use Future Land Use Overlay in the Old Palm City CRA.

4. What is the Zoning Atlas?

While the future land use designations establish the general type of development allowed, such as residential or commercial, the zoning districts provide more detailed standards regarding permitted uses, such as detached single family dwelling or multi-family, and development standards, such as setbacks and building height. The Zoning Atlas is the map of the County's zoning districts.

5. What changes are proposed?

Future Land Use Map – The Old Palm City Mixed-Use Future Land Use Overlays and most of the "underlying" future land use designations will be replaced by two new future land use designations called CRA Center and CRA Neighborhood. Some County owned land will be designated Public Conservation or General Institutional. The Industrial, General Institutional and Recreation future land use designations will be retained.

Zoning Atlas - The thirteen (13) "underlying" zoning districts, and the three (3) separate Old Palm City Zoning Overlay Districts will be replaced with the Old Palm City Redevelopment, Public Conservation and Public Service Zoning Districts and several zoning sub-districts.

6. What is the Process?

The Future Land Use Map is part of the County's Comprehensive Growth Management Plan and is one of the primary tools for managing land development. The Future Land Use designation of a parcel of land determines the general type of use allowed and the maximum level of density or intensity allowed (such as the number of residential units per acre). A change to the Future Land Use Map requires three public hearings as detailed below.

1. Local Planning Agency (which makes a recommendation to the Board of County Commissioners).

2. Board of County Commissioners (to determine whether the proposed amendment should be transmitted to the Florida Department of Economic Opportunity, the state land planning agency that oversees and coordinates comprehensive planning).
3. Board of County Commissioners (to determine whether the proposed amendment should be adopted).

7. How will the proposed amendments affect me if I own property in the Old Palm City CRA?

The County and the Community Redevelopment Agency believe the current regulatory structure impedes realization of the vision for the Old Palm City CRA contained in the Old Palm City Redevelopment Plan and the County Comprehensive Growth Management Plan. The intent of the proposed amendments is not to substantially change the permitted uses or development standards applicable within the Old Palm City CRA, though there will be some adjustments. The intent is to eliminate the difficulties caused by too many layers of regulations.

The proposed changes will permit development of a residential project, a commercial project, or a mixed-use project subject to the proposed development standards within the Old Palm City CRA.

8. Are there other plan amendments for the CRA?

Yes. In 2017, the Board of County Commissioners initiated text amendments to the Comprehensive Growth Management Plan (CGMP) that will "strengthen Goals, Policies and Objectives that encourage in-fill development and redevelopment in the Community Redevelopment Areas (CRAs)." This amendment creates a new Chapter of the CGMP for the CRA areas. In addition, it addresses five CGMP policies that impact redevelopment: Design of Mixed-use Future Land Use Overlays; Mixed-use project versus mixed-use neighborhood; Density Transition; Upland Preservation and Shoreline Protection. These amendments also followed a public hearing schedule, have been adopted by the Martin County Board of County Commissioners and are now in effect.

9. How can I learn more about the proposed changes?

- a) **WATCH**, on MCTV or **ATTEND**, the presentation of the proposed changes made at these public meetings:
 - a. The November 18 meeting of the Old Palm City Neighborhood Advisory Committee;
 - b. The November 25, 2019 meeting of the Community Redevelopment Agency;
 - c. The December 5, 2019 meeting of the Local Planning Agency;
 - d. The December 17, 2019 meeting of the Board of County Commissioners.
 - e. The February 18, 2020 meeting of the Board of County Commissioners.
- b) **CALL** or **EMAIL** Irene Szedlmayer, Senior Planner, Growth Management Department at 772-288-5931 or iszedlma@martin.fl.us with your questions.

This document may be reproduced upon request in an alternative format by contacting the County ADA Coordinator 772-320-3131, the County Administration Office 772-288-5400, Florida Relay 711, or by completing our accessibility feedback form at www.martin.fl.us/accessibility-feedback.



OLD PALM CITY, FLORIDA

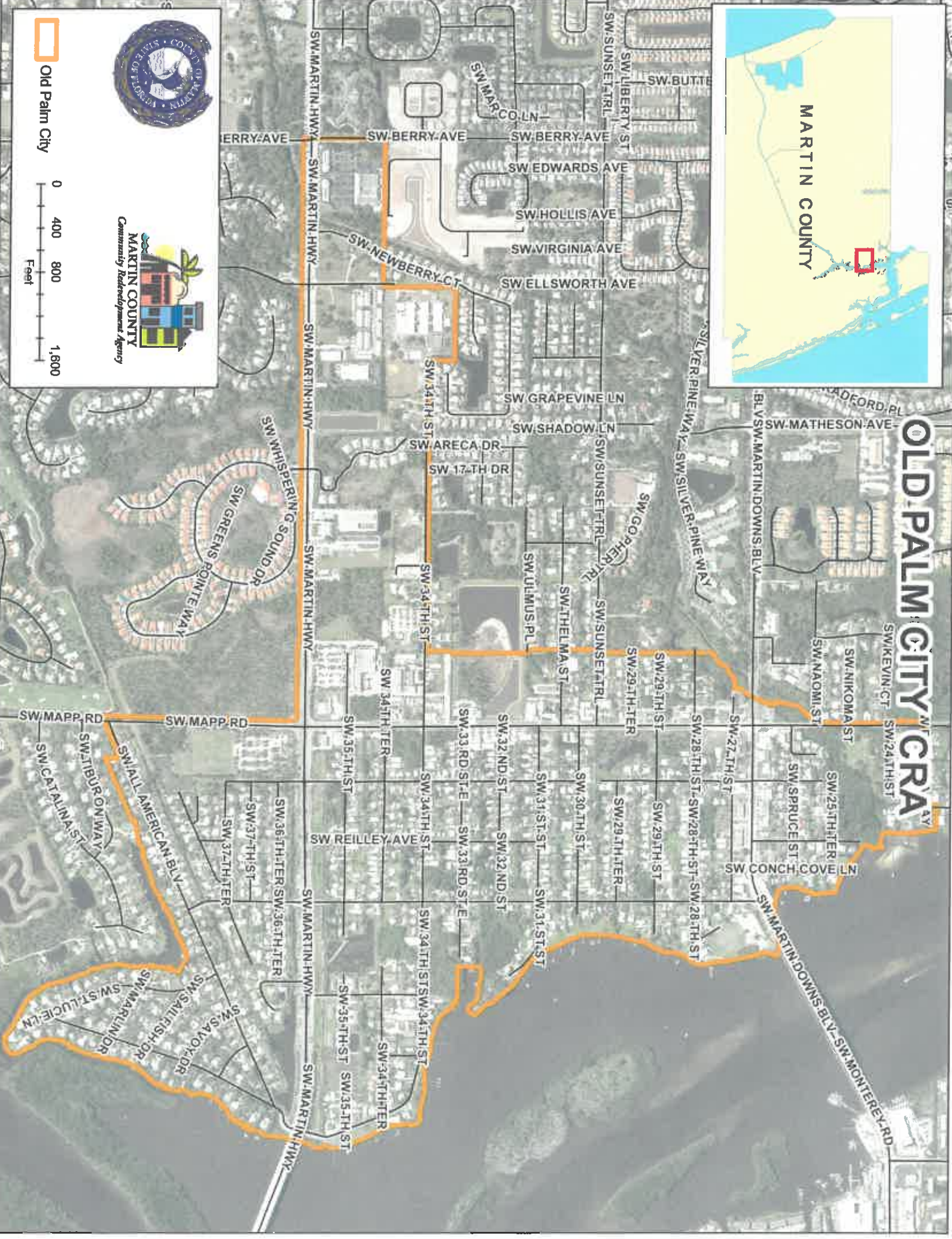

Old Palm City



4894	HALL GRADY E	4801 SW SAINT LUCIE LN	PALM CITY	423841002000010000
4895	JONES KATHRYN LAYNE	3687 SW SAILFISH DR	PALM CITY	34890-3827
4897	GUGLIOTTI JOHN J II	PO BOX 2395	FL	34890-3821
4898	DAVIS JANA L	1032 SW 32ND ST	FL	173841001027000000
5000	STEINBACHER THOMAS J HENRY PAMELA J	1028 SW SPRUCE ST	FL	173841001025900000
5001	CYNKE RENTALS LLC	8696 SW PERRY LN	FL	34890-3461
5002	HYATT, ANDREW C & LISA G	1125 SW TIBURON WAY	FL	34890-2832
5003	HESS, MICHAEL P & GINA M	1718 SW 31ST TER	FL	34890-3871
5004	FLIERL DARCY	831 SW 37TH TER	FL	34890-3871
5005	PUTNAM JUSTIN A	985 SW 29TH TER	FL	34890-3364
6007	BARUCH MATTHEW & ANITA	3923 SW WHISPERING SOUND DR	FL	34890-3534
6008	HILL, STEVEN T & ELLYN T	3069 SW HOLLS AVE	FL	34890-2831
6009	KELSO, JAMES R & CHRISTINE E	1263 SW MACOMI ST	FL	34890-7758
5010	MOORE HOMES LLC	1241 SW INKOMA ST	FL	34890-3248
5011	MOORE NEIL MOORE BRANDY	930 SW 31ST ST	FL	34890-2727
5012	HUBBY MARK HURBY PAULA	1177 SW TIBURON WAY	FL	34890-2725
5013	SCHWARTZ SHIRLEY	3084 SW NEWBERRY CT	FL	34890-2980
6014	PARIKH, MAULISH K & HEMISHA M	PO BOX 572	FL	34890-3871
5015	TIBURON PROPERTY OWNERS ASSOC INC,	4026 SW SAN CLEMENTE CT	FL	34890-3223
5016	HARTING, ANN (TR)	9514 DAMASCUS DR	FL	34890-3882
5018	EASTON RICHARD H	1038 SW 31ST ST	FL	34890-3882
6019	SHABER, JENNIFER M	970 SW 26TH TER	FL	34890-3871
5020	VANDERWIELE DAVID W	965 SW 34TH TER	FL	34890-2947
5021	CLIPSHAM CHARLES B III	1425 SW GREENS POINTE WAY	FL	34890-2906
5022	HARMS NELL M	890 SW GARDENS BLVD	FL	34890-3417
5023	MAINI MADELYN C	2322 SW ESTELLA TER	FL	34890-7772
5024	SAIGH, KATHLEEN (TR)	2084 SW ASHTON WAY	FL	34890-3523
5025	FREDRICH MICHAEL WESTON MARY E	868 SW CATALINA ST	FL	34890-3200
5026	LISK IVAN	466 SW 34TH TER	FL	34890-3872
5027	CONNERS, DOUGLAS	1475 SW ULUMUS PL	FL	34890-3872
5028	JOHNSON ALEXANDER R JOHNSON NICHOLE A	3697 SW THISTLEWOOD LN	FL	34890-3361
5029	JOHNSON, TIMOTHY P JOHNSON, MARGARET A	1101 SW CATALINA ST	FL	34890-3371
6030	SHEPARD, EARL G JR & DONNA M	PO BOX 1679	FL	34890-7719
5031	AWARENESS TECHNOLOGY INC	3783 SW WHISPERING SOUND DR	FL	34890-3878
5032	CLARFIELD, BERNARD (CO-TR) CLARFIELD, JOAN ANN (CO-TR)	2770 SW NEWBERRY CT	FL	34890-6878
5033	DAZ, ERNESTO R & NORIS	5707 SW MOORE ST	FL	34890-7233
5034	SUNSET MARSHALL LLC	7885 SW 104TH ST FL 2	FL	34890-5221
5035	ROSENBLATT REVOCABLE TRUST	875 SE MONTEREY COMMONS BLVD	FL	33156-3159
5036	ZENA B LEIGHTON TRUST	1445 SW 34TH ST	FL	34890-3337
5037	BAKER KENNETH C II	3795 SW SAVOY DR	FL	34890-3311
5038	DIAPOLLES, STEVEN DIAPOLLES, DIANE	616 SW 34TH TER	FL	34890-3856
5040	FORTE, DONNA	4080 SW SAINT LUCIE SHORES DR	FL	34890-3630
5041	SORRELLS, JAMES L & LEIGH S	2764 SW HORSESHOE TRL	FL	34890-3940
6042	ZHU XUE YIYUAN XIAO LING	17648 COUNTY ROAD 485	FL	34890-3712
6043	WETZEL JOHN & VICKIE	738 SE BECKER RD	FL	34756-4812
6044	WAPP ROAD LLC	2865 SW FERDE AVE	FL	34890-4621
6045	KIRKHART MATTHEW & SARAH	886 SW 25TH TER	FL	34890-2863
5047	KIERNAN, LAURA S	1275 SW 28TH ST	FL	34890-2701
5048	DUBAY, PAUL C & SONIA M	3704 SW WHISPERING SOUND DR	FL	34890-3878
5049	HOEFER LUISE F TR	3679 SW WHISPERING SOUND DR	FL	34890-2728
5050	JACOBSON RICHARD & CAROLE	2348 SW ESTELLA TER	FL	34890-2701
5052	HUDSON MARC D HUDSON MELISSA K	3960 SW MARLIN DR	FL	34890-3262
5053	SPADONI MARK I SPADONI SHEARNEEN L	1882 SW ASHTON WAY	FL	34890-3918
5054	AMBRUSINI, GUSTAVO VALDEZ & ROXANA N	1388 SW GREENS POINTE WAY	FL	34890-3200
5055	WHITE JACQUELINE M	3501 SW CORPORATE PKWY STE 100	FL	34890-7776
6056	MARTIN DOWNS PROP OWNERS ASSOC INC	3811 SW SAINT LUCIE LN	FL	34890-8150
5057	MORROW, TYLER A & KIMBERLY S	3825 SW WHISPERING SOUND DR	FL	34890-3823
5058	HENDERSHOT LYLE M HENDERSHOT PATRICIA L	2020 SW DOWNTOWN TER	FL	34890-7731
5059	RUDY MICHAEL CHRISTOPHER RUDY JENNIFER MILLER	881 SW 32ND ST	FL	34890-5042
5060	WOOD, SHARON B (TR)	3807 SW WHISPERING SOUND DR	FL	34890-3468
5061	BAKER GALE	1363 SW THIELA ST	FL	34890-3354
5062	FLYNN JOSEPH B FLYNN LYNN CORBIN	6180 COMMON CRT APT 201	FL	33417-4278
5063	KEVIE K CHRISTIAN TRUST	670 SW 34TH ST	FL	34890-3841
5064	HANRAHAN, HELEN K	936 SW ALL AMERICAN BLVD	FL	34890-3812
5065	GELKE CHARLENE M	623 SW 35TH ST	FL	34890-3878
5066	RUGGIERO JEFFREY C	4102 SW SAINT LUCIE LN	FL	34890-3873
5067	YINGLING, JOSHUA D & KATE L	889 SW 38TH ST	FL	34890-3830
5068	ERICH WILLIAM GRAHAM ERICH DENISE KING	1010 SW 26TH TER	FL	34890-3586
6069	APPEL, EZRA APPEL, LAURA H	1019 SW 31ST ST	FL	34890-2908
5070	SCISCENTE, CARLO G & BONNIE J	5100 TAMAHO REEF	FL	34890-2947
5071	SCISCENTE, ROGER KEVIN SNEIDER, KRISTA D	2580 SW LONGBOAT WAY	VI	08620-4849
5072	SNEIDER, ROGER KEVIN SNEIDER, KRISTA D	3821 SW SAINT LUCIE LN	FL	34890-3100
5073	FURNARE JOHN M FURNARE KERRIN		PALM CITY	133840030000001000
5074	JUSTI CHARLES F & JUNE A		PALM CITY	423841002000000000

5237	MINO CHRISTOPHER & PATRICIA	3205 SW ARECA DR	PALM CITY	FL	34990-3225	Palm City	183941011000003000
5238	BLAKE, DANIEL C AS-MEAD, RUTH ANN	530 SW 34TH ST	PALM CITY	FL	34990-3904	Palm City	173941001037000000
5239	BANK OF NEW YORK MELLON	1691 WORKINGTON RD STE 100	WEST PALM BEACH	FL	33409-8463	Palm City	423941010010030000
5242	BURKEY LINDA ADDY	991 SW 32ND ST	PALM CITY	FL	34990-3460	Palm City	173941001036901000
5244	JOHNSON, ROBERT A & REBECCA H	2048 SW DOWETAL TER	PALM CITY	FL	34990-3242	Palm City	173941013002001000
5245	MOTTI TERESA MARY MOTT PAUL MATTHEW	3268 SW ARECA DR	PALM CITY	FL	34990-3378	Palm City	183941011000000000
5246	WALDRON FLOYD GLENN	2905 SW CREDE AVE	PALM CITY	FL	34990-2963	Palm City	173941010006001000
5247	HIGGINS, KAREN	2288 SW CREEKSIDE DR	PALM CITY	FL	34990-2537	Palm City	173941001001800100
5248	PATRICIA C JAYNE DECLARATION OF TRUS	1489 SW GREENS POINTE WAY	PALM CITY	FL	34990-7782	Palm City	183941002000000000
5249	WILLIAMS GARY DEAN JR	1025 SW 34TH TER	PALM CITY	FL	34990-3421	Palm City	173941001043001000
5250	NSIA KUO-TING WANG YING-CHI	2716 SW NEWBERRY CT	BROOKLYN	NY	34990-3223	Palm City	183941027000004000
5261	PANELY, FRANCINE BECKER, SANDRA	460 NEPTUNE AVE APT 18R	PALM CITY	FL	11224-4325	Palm City	183941002000000000
5263	SAHLBERG DUSTIN M	715 SW ALL AMERICAN BLVD	PALM CITY	FL	34990-3907	Palm City	423941002000004000
5264	CALTRIDER DENA	1934 SW GOPHER TRL	PALM CITY	FL	34990-2759	Palm City	183941029000001000
5265	FRANIL, SYLVIA M & MARVIN L (TR)	3079 SW THISTLEWOOD LN	PALM CITY	FL	34990-7719	Palm City	183941001000015000
5266	COSTELLO, ANDREW & BARBARA	3688 SW WHISPERING SOUND DR	PALM CITY	FL	34990-7732	Palm City	183941002000000000
5267	BORLAUG MICHAEL P & SARA E	3782 SW THISTLEWOOD LN	PALM CITY	FL	34990-7718	Palm City	183941001000013000
5268	SANTOMARTINO-BUNTZ, LISA	3302 SW 17TH DR	PALM CITY	FL	34990-3382	Palm City	183941011000004000
5269	FREIDENRICH JEFFREY DAVID	2268 SW PARKRIDGE PL	PALM CITY	FL	34990-3382	Palm City	1839410010000012000
5281	MCKNIGHT, WILLIAM D (CO-TR)	1201 OAKFIELD DR	BRANDON	FL	34990-7711	Palm City	173941010011000000
5282	WATTIGNEY BERTRAND WATTIGNEY PATRICIA	786 SW ALL AMERICAN BLVD	PALM CITY	FL	34990-3847	Palm City	423941003000004000
5283	DOROTHY HOPPE TRUST	10 MICHAEL CT	CENTEREACH	NY	11720-2245	Palm City	183941002000000000
5286	LEATHERLAND ALLAN SEAMAN CARLA J	686 SW 34TH TER	PALM CITY	FL	34990-3643	Palm City	183941001002600000
5287	SILLOWAY ERIN K	3083 SW MARCO LN	PALM CITY	FL	34990-3188	Palm City	133940030000000000
5288	BTD REAL ESTATE LLC	770 SE INDIAN ST	STUART	FL	34990-3847	Palm City	423941003000004000
5289	SCHOTT ROBERT H & SUSAN H CO-TR	776 SW ALL AMERICAN BLVD	PALM CITY	FL	34990-1802	Palm City	173941001035900000
5290	HERNANDEZ ALEXANDRO F COURTNEY CHARLENE Y	3085 SW FERDE AVE	PALM CITY	FL	34990-3638	Palm City	203941002000001000
5291	MARQUEZ, ANDRES J & ELEANOR	1051 SW 37TH TER	PALM CITY	FL	34990-3189	Palm City	133940030000000000
5292	ROBERTS STEVEN LEE	3073 SW MARCO LN	PALM CITY	FL	34990-3828	Palm City	423941002000003000
5293	VADAY GREGORY P VADAY KIM K	22 BOBOLINK DR	PALM CITY	IL	60861-5763	Palm City	183941011005002000
5294	TAYLOR, HENRY H TAYLOR, KATHALENE	3972 SW SAINT LUCIE LN	CHICAGO	FL	34990-7778	Palm City	183941002000001000
5295	PNC BANK NA	130 S JEFFERSON ST STE 300	PALM CITY	FL	34990-2983	Palm City	173941001003000000
5296	MARSHALL TURLEY PETER MARSHALL JANET L	1450 SW GREENS POINTE WAY	PALM CITY	FL	34990-2947	Palm City	839410130010000700
5297	DEANGELIS TIMOTHY S FULFORD CYNTHIA L	877 SW 28TH ST	PALM CITY	FL	34990-2708	Palm City	173941011002000000
5298	PLYMALE THOMAS L PLYMALE SHERIDAN B	2361 SW RIVERSIDE DR	PALM CITY	MI	48916-6486	Palm City	183941002000000000
5299	CASAMASSINA MICHAEL J CASAMASSINA AMIE C	1284 SW 28TH ST	ALGER	FL	34990-6315	Palm City	173941001040000000
5300	MORAN JACK R & BRENDA J	9904 BUFFALO TRL	PALM CITY	FL	34990-7711	Palm City	183941001000001000
5301	MOORE-MOREAU LLC	926 SW MARTIN DOWNS BLVD	PALM CITY	FL	34990-6846	Palm City	173941010003001000
5302	CAUTHREN TERESA KAY	7084 SW WINTERIA TER	PALM CITY	FL	34990-8514	Palm City	173941001027000000
5303	GRIBBON, THOMAS GRIBBON, DEBORAH B	2260 SW PARKRIDGE PL	PALM CITY	FL	34990-3418	Palm City	423941002000000000
5304	HUYNH HOANG H	3118 SE SALERNO RD	PALM CITY	FL	34990-5337	Palm City	173941001026002000
5305	ZORRO HOLDINGS LLC	5301 SW SNOWBERRY LN	PALM CITY	FL	34990-5508	Palm City	183941012000000000
5306	PALMER LEE D & SHERYLE L	PO BOX 621	PALM CITY	FL	34990-3445	Palm City	173941001020001000
5307	MENDOZA MISUEL	878 SW 32TH TER	PALM CITY	FL	34990-2983	Palm City	183941001003000000
5308	MCKENNA, THOMAS R MCKENNA, MELANIE J	4000 SW SAINT LUCIE SHORES DR	PALM CITY	FL	34990-3308	Palm City	173941001003000000
5309	KAMPTT CODY J KAMPTT TIFFANY	3401 SW BUTLER AVE	PALM CITY	FL	34990-3414	Palm City	173941001000001000
5310	MARASCO, JERRY	6704 SW 30TH ST	PALM CITY	FL	44705-2351	Palm City	183941002000000000
5311	ALLES, WALTER & B	6975 SW GATOR TRL	PALM CITY	OH	34990-3908	Palm City	173941001000004000
5312	JORDAN ARNOLD JR	3401 SW RELLEY AVE	PALM CITY	FL	34990-3915	Palm City	183941002000007000
5313	STOCKS CONRAD J STOCKS MIROSLAVA	1280 SW 28TH ST	PALM CITY	FL	34990-3928	Palm City	183941002000000000
5314	MCDOWELL, DOROTHEA J MCDOWELL, SONIA D	897 SW 28TH TER	PALM CITY	FL	34990-3944	Palm City	183941001000000000
5315	MCDONALD JUDITH R LIE JUDITH R MCDONALD REVOCABLE TRUST	1704 SW 32ND TER	PALM CITY	FL	34990-3928	Palm City	183941002000000000
5316	ALLES, WALTER H M	8975 SW GATOR TRL	PALM CITY	FL	34990-3928	Palm City	183941002000000000
5317	KELLEY RYAN A	1010 SW 34TH ST	PALM CITY	FL	34990-3928	Palm City	183941002000000000
5318	BRUKWICK LEZIE S	1715 SW SHAUD LAKE TER	PALM CITY	FL	34990-3928	Palm City	183941002000000000
5319	JOHNSON KEVIN D	4327 CLEVELAND AVE NW	CANTON	OH	34990-3928	Palm City	183941002000000000
5320	RODGERS CHRISTOPHER R	3768 SW MARGO LN	PALM CITY	FL	34990-3928	Palm City	183941002000000000
5321	SCHORR, OTTO A PATRICIA	1413 SW THELMA ST	PALM CITY	FL	34990-3928	Palm City	183941002000000000
5322	HUFFMAN, BOBBY LEE HUFFMAN, KATHERINE LEA	3903 SW WHISPERING SOUND DR	PALM CITY	FL	34990-3928	Palm City	183941002000000000
5323	DANIEL DWIGHT D	3903 SW WHISPERING SOUND DR	PALM CITY	FL	34990-3928	PALM CITY	183941002000000000
5324	HOLMAN JOHN K HOLMAN SYDNEY	1610 SW 34TH ST	PALM CITY	FL	34990-3928	PALM CITY	183941002000000000
5325	WEDGWOOD BRIAN	1683 SW 34TH ST	PALM CITY	FL	34990-3928	PALM CITY	183941002000000000
5326	JOHN L & JOSEPHINA E GALASSO REVOCAB	3909 SW WHISPERING SOUND DR	PALM CITY	FL	34990-3928	PALM CITY	183941002000000000
5327	PORCELLI JAYLEE PORCELLI ANDREW	2165 SW MAP RD	VERO BEACH	FL	34990-3928	PALM CITY	183941002000000000
5328	MILLER, DAVID T MILLER, CAROL JACKSON	1410 SW SUNSET TRL	PALM CITY	FL	34990-3928	PALM CITY	183941002000000000
5329	MICHAEL A GLIDDEN & DELOUIS GLIDDEN	1025 SW 28TH TER	PALM CITY	FL	34990-3928	PALM CITY	183941002000000000
5330	BERNARD, JOSEPH D	876 SW ALL AMERICAN BLVD	PALM CITY	FL	34990-3928	PALM CITY	183941002000000000
5331	CASEY, RANDY		PALM CITY	FL	34990-3928	PALM CITY	183941002000000000

CANADA

5326	TATE WILLIAM H	2487 SW REILLEY AVE	FL	34890-2823	PAIM CITY	17394101001001000
5327	HOLMQUIST, DENNIS & STEPHANIE	3776 SW ANECDA ST	FL	34890-3324	PAIM CITY	183941011000001000
5329	CARABALLO WILFREDO & LUISA	1018 SW SPRUCE ST	FL	34890-2832	PAIM CITY	173941010000001000
5330	ROUBAL DOROTHY LE	3760 SW WHISPERING SOUND DR	FL	34890-7734	PAIM CITY	193941020000003000
5331	SMCO-A LLC	5500 SE 138TH ST	FL	33455-9782	HOBE SOUND	4239410200000009000
5332	HAAS ANDREW L & ELISE M	2028 SW ASHTON WAY	FL	34890-3200	PAIM CITY	1839410200000005000
5333	STRAY GARY JAMES & LOUISE M	2698 SW NEWBERRY CT	FL	34890-3223	PAIM CITY	4239410200000004000
5335	BRAGDON JOSEPH HUSTED CAROL	1102 SW CATALINA ST	FL	34890-3677	PAIM CITY	1839410200000003000
5336	OWEN KEVIN W	1026 SW 37TH ST	FL	34890-3629	PAIM CITY	1839410200000001000
5337	ALDRICH DEBORAH M TR	3769 SW THIRLEWOOD LN	FL	34890-7719	PAIM CITY	1839410200000008000
5338	SBJ INVESTMENTS LLC	8360 HARRIS RD	OH	44254-9703	LODI	173941001016001000
5340	ONEIL GENE ONEIL BRENDA M	1120 SW 31ST ST	FL	34890-2950	PAIM CITY	173941001037000000
5341	TODD JOSHUA	876 SW 31ST TER	FL	34890-3517	PAIM CITY	203941020000000000
5342	INDIANTOWN NON-PROFIT HOUSING	PO BOX 456	FL	34890-0456	INDIANTOWN	173941001026001000
5344	ROE BRYAN L & AMANDA D	1126 SW TEBURON WAY	FL	34890-3970	PAIM CITY	4239410040000004000
5345	WEHR SCOTT M & MICHELLE L	2006 SW BRIARROCK TRL	FL	34890-3970	PAIM CITY	1839410010000012000
5346	DIX DEBORAH MCCASLIN SHARON	3760 FALCON RIDGE CIR	FL	33331-6018	WESTON	1839410030000004200
5347	ESPPOSITO FRANK	1125 SW ALL AMERICAN BLVD	FL	34890-3915	PAIM CITY	4239410030000002000
5348	FERNANDEZ EDGAR & SILVIA	1067 SW SPRUCE ST	FL	34890-2831	PAIM CITY	1739410010009001000
5349	BROWNE JEREMY & CHRISTINA	19 OAK LN	NY	11715-1724	BLUE POINT	173941001023001000
5350	WELLS ROBERT E JR WELLS LINDA K	1000 SW 51ST ST	FL	34890-2948	PAIM CITY	4239410040000000000
5351	SAAKE, ROBERT & CAROL	1073 SW TEBURON WAY	FL	34890-3868	PAIM CITY	183941020000010000
5353	DURKEE, KATHY M	PO BOX 782	FL	34891-0782	PAIM CITY	183941020000010000
5355	DINH CANDACE	2751 SW NEWBERRY CT	FL	34890-3225	PAIM CITY	18394102000004000
5357	SAMMITO, RICHARD J	968 SW ALL AMERICAN BLVD	FL	34890-3812	PAIM CITY	4239410030000003000
5358	OBRIEN, MICHAEL & FRANCES	2421 SW MAPLEWOOD DR	FL	34890-2734	PAIM CITY	183941013000000000
5359	BUST KELLY BUST MICHELLE	3400 SW NEWBERRY CT	FL	34890-3223	PAIM CITY	183941020000000000
5360	MCSOLEY THOMAS A MCSOLEY TINA M	1783 SW GREGORY WAY	FL	34890-7076	PAIM CITY	18394101000002000
5361	RIGGI, LORRAINE K	3813 SW WHISPERING SOUND DR	FL	34890-7768	PAIM CITY	1839410200000008000
5362	TAYLOR JACOB	3128 SW VIRGINIA AVE	FL	34890-3232	PAIM CITY	183941009002001000
5363	FOREST GREGORY R L/E FOREST EILEEN E L/E	931 SW 30TH ST	FL	34890-2935	PAIM CITY	173941001010001000
5365	STEVENS, NEWLIN W (L/E)	6834 N ROUTE 130	NJ	08110-1640	PENNSAUKEN	1739410020000002100
5367	KINER MICHAEL DAVID KINER LORSEE ANN	3861 SW SAINT LUCIE LN	FL	34890-3414	PAIM CITY	4239410020000010000
5368	HEWITT, RICHARD F	1000 SW 34TH ST	FL	34890-3412	PAIM CITY	173941001020001000
5369	DUNNELL WILLIAM E DUNNELL JEANNINE P	918 SW 34TH ST	FL	34891-0636	PAIM CITY	1739410010400000000
5370	HERBACH MICHAEL	PO BOX 636	FL	34890-7778	PAIM CITY	193941002000011000
5371	DUNNIVANT GEORGE DUNNIVANT CHERYL	1444 SW GREENS POINTE WAY	FL	34890-3679	PAIM CITY	4239410040000003000
5372	STEVENS ALAN R & JAN B	1206 SW CATALINA ST	FL	34890-7769	PAIM CITY	1939410020000006000
5373	AUSTIN ALFRED L & ANNE C	3864 SW WHISPERING SOUND DR	FL	34890-7769	PAIM CITY	1839410200000001000
5374	DOLAN KATHLEEN P	935 SW 29TH TER	IL	60091-1530	WILMETTE	173941010006002000
5375	GLYNN JOHN P III	1606 FOREST AVE	IL	60091-1530	WILMETTE	173941012002001000
5376	KNIPE, RAY J JR & PATSY W	2023 SW BRIARROCK TRL	FL	34890-7716	PAIM CITY	1839410010000013000
5377	WELLS, BRUCE JUSTICE-SUCK, DENISE	1683 SW 32ND TER	FL	34890-3904	PAIM CITY	183941010000002000
5378	BRAUN, CHARLES B	5565 SW 7TH CT	FL	33089-2914	MARGATE	1739410100000003000
5379	PLOURDE RICHARD A PALLOS VIRGINIA	3864 SW WHISPERING SOUND DR	FL	34890-7726	PAIM CITY	1839410020000000000
5380	CASTELLUCCIO CYNTHIA	3770 SW SAINT LUCIE SHORES DR	FL	34890-3934	PAIM CITY	4239410020000000000
5381	POMESTIE LLC	9080 SE COUNTRY ESTATES WAY	FL	34890-3934	PAIM CITY	1839410020000000000
5382	TUCKER JUDITH A TUCKER CHRISTINA	1128 SW 28TH ST	FL	34890-1046	JUPITER	1739410100060000000
5383	FREEMAN DESREE L FREEMAN DAVID J	3471 SW ISLESWORTH CR	FL	34890-2916	PAIM CITY	1739410100140000000
5384	MUCIA ROBERT & CHRISTINA	2062 SW ASHTON WAY	FL	34890-3169	PAIM CITY	13394003000000002000
5385	ROSENTHAL, JUDITH T (TR)	3766 SW WHISPERING SOUND DR	FL	34890-3200	PAIM CITY	1839410200000003000
5387	ATTWELL ROY E	1426 SW GREENS POINTE WAY	FL	34890-7774	PAIM CITY	1839410200000011000
5388	MAP HOLDINGS DP LLC	45713 HIGHWAY 27	FL	33897-4548	DAVENPORT	1839410200000001000
5389	HOWELL DOUGLAS G JR & TOBIANN	3300 SW MAP RD	FL	34890-3333	PAIM CITY	1739410100110000000
5390	CHANDLER RAY & MARY ANN	3780 SW SAINT LUCIE SHORES DR	OH	43082-8932	WESTERVILLE	4239410030000001000
5391	MORABITO ZACHARY THOMAS MORABITO LAURA ASHLEY	2231 SW MANE PL	FL	34890-3880	PAIM CITY	13394003000000000000
5392	SPEARS PROPERTIES LLC	3609 SW SAINT LUCIE SHORES DR	FL	34890-8617	PAIM CITY	4239410020000006000
5393	CASTELLINI RICK CASTELLINI LORRAINE	1861 SW WINDCROSS RUN	FL	34890-7716	PAIM CITY	1839410200000004000
5394	GRAZI, RYAN S & SHANNON	1152 SW 24TH ST	FL	34890-2804	PAIM CITY	4239410020000001000
5395	FLEMING BRYAN P ESTATE	3784 SW WOODBRUR LN	FL	34890-7713	PAIM CITY	19394100000000001000
5396	MCKNIGHT SUE ELLEN SUBLUSKEY LINUS VINCENT	5035 SW ELK RIVER CT	FL	34890-7911	PAIM CITY	1839410010000009000
5397	TIPALDO ANTHONY	PO BOX 325	FL	34891-0325	PAIM CITY	203941020000000000
5398	HYATT HOLLY ANNE	1140 SW 31ST ST	FL	34890-4025	PAIM CITY	2039410200000400000
5399	BLAKE MADISON F	2501 SW MAPLEWOOD DR	FL	34890-2960	PAIM CITY	173941001037000000
5400	MCCUNE STEVEN W CHRISTENSEN JENNIFER R	1909 SW HUNTERS CLUB WAY	FL	34890-2734	PAIM CITY	183941013000000000
5401	CANNON CHRISTINA CANNON SCOTT	1111 SW 30TH ST	FL	34890-2027	PAIM CITY	173941001040010000
5402	TULLINO ANTHONY J	3300 SW MAP RD	FL	34890-2936	PAIM CITY	173941001030000000
5403	HOWELL DOUGLAS JR & TOBIANN	1067 SW 33RD ST	FL	34890-3383	PAIM CITY	173941001020000000
5404	RANCOUR, TRAVIS	786 SW ALL AMERICAN BLVD	FL	34890-3445	PAIM CITY	173941001003000000
5405	HARRAH MARGARET	1363 SW GREENS POINTE WAY	FL	34890-3907	PAIM CITY	1739410010039001000
5406	MCLEOD LUCINDA M MCLEOD CECIL F	1544 SW THELMA ST	FL	34890-7777	PAIM CITY	4239410030000000000
5408	ZUNIGA ANA CECILIA	3703 SW WHISPERING SOUND DR	FL	34890-3356	PAIM CITY	1939410020000005000
5409	KREBS RICHARD DANA TR		FL	34890-7729	PAIM CITY	183941007004000000
						1939410020000009000

5410	ROLLER KAREN	1424 SE MACARTHUR BLVD	FL	34986-4929	Palm City	173941011001000000
5411	TORSEY MARTIN PATRICK TORSEY SVETLANA V	3765 SW WHISPERING SOUND DR	FL	34980-7735	Palm City	183941002000000000
5412	CARR, THOMAS P CARR, JOUQUELINE T	516 SW ALL AMERICAN BLVD	FL	34980-3804	Palm City	423941002000000000
5413	EXECUTIVE SUITES OF STUART INC	818 SW MARTIN DOWNS BLVD	FL	34980-2851	Palm City	173941001001001000
5414	NAIL ELEANOR N	3085 SW WHISPERING SOUND DR	FL	34980-7762	Palm City	183941002000000700
5415	MUECKSTEIN EVA M	4164 SW GLENDALE CIR	FL	34980-4480	Palm City	423941015010010000
5416	RIPPER JOHN ZACHARY RIPPER, KAREN K	857 SW 36TH TER	FL	34980-3816	Palm City	203941002000000000
5417	STEWART CONSTANCE E STEWART TRAMPAS	1070 SW RIO VISTA WAY	FL	34980-2940	Palm City	183941002000000400
5418	DOB TRUST	1371 SW GREENS POINTE WAY	FL	34980-7775	Palm City	183941002000000700
5419	MCKERNAN CHRISTOPHER A	1028 SW 36TH TER	FL	34990-3821	Palm City	183941002000000000
5420	GOULD, BARBARA E (TR)	1301 SE PALM BEACH RD UNIT 241	FL	34984-4018	Palm City	183941002000000000
5421	STELLA MAMANGAKS REVOCABLE TRUST	3946 SW WHISPERING SOUND DR	FL	34980-7726	Palm City	183941002000000000
5422	ADAMS, JOHN & VIRGINIA	3168 SW CORDOBA CT	FL	34980-3285	Palm City	183941025000000000
5423	PAIRE THERESA ANN	690 SW 31ST ST	FL	34980-2980	Palm City	173941001014001000
5424	BARTHOLOMAW, CHARLES & MARTINE	3706 SW SAVOY DR	FL	34980-3985	Palm City	423941002000000000
5425	HAVENS KATHERINE MARIE BOZENBURY JOSEPH TYLER	2368 SW ESTELLA TER	FL	34980-3284	Palm City	203941002014001000
5426	MCGORRY BRIAN P MCGORRY MICHELLE M	2286 SW PARADISE PL	FL	34980-7711	Palm City	183941001000012000
5427	BUYS AMY B	680 SW 34TH ST	FL	34980-3641	Palm City	183941002000000000
5428	PARRINELLI PAUL J FICK SUSAN	3310 SW NEWBERRY CT	FL	34980-3223	Palm City	183941001002000000
5429	KAMMEL CHRISTOPHER OTDONNELL KARE	1001 SW 30TH ST	FL	34980-3537	Palm City	173941001002000100
5430	CHACALTANA, OSCAR (J/E) LARSON, ROSARIO ELIZABETH	3819 SW CORNELL AVE	FL	34980-3540	Palm City	173941001004001000
5431	SRAGUSA GREGORY SRAGUSA AMANDA	983 SW 35TH ST	FL	34980-3503	Palm City	183941002000000200
5432	ZEGLIN JOHN E ZEGLIN CAROL A	3728 SW WHISPERING SOUND DR	FL	34980-7734	Palm City	173941001019000000
5433	MOORE, THOMAS & MARCIA W	PO BOX 1884	FL	34987-6664	Palm City	183941002000010000
5434	HERZOG, STEPHEN R & FLORENCE M	1468 SW GREENS POINTE WAY	FL	34980-7778	Palm City	183941002000010000
5435	SMITH FAMILY TRUST UAD 7/11/2017	1122 SW 32ND ST	FL	34980-3631	Palm City	173941001003000000
5436	POTYRA, DOROTHY A	777 SW 38TH TER	FL	34980-3631	Palm City	203941002001003000
5437	SPAMPANI STEPHANIE	3717 SW WHISPERING SOUND DR	FL	34980-7729	Palm City	183941002000000000
5438	BIGGS FAMILY LLC	2008 SW BEAUMONT AVE	FL	34980-5408	Palm City	173941001003700000
5439	BOZONE, CHARLES E (TR) BOZONE, BETTY J (TR)	1022 SW 30TH ST	FL	34980-3638	Palm City	173941001003000000
5440	LUCAS CYNTHIA M	1175 SW 24TH ST	FL	34980-3803	Palm City	203941002000000000
5441	WILKIN TERESA	115 ABANDONCE DR	FL	35410-1800	Palm City	173941011002000200
5442	FEINAUER, CRAIG R	1334 SW 28TH ST	FL	34980-2708	Palm City	183941002000000100
5443	NASH, MARY	2314 SW ESTELLA TER	FL	34980-3303	Palm City	183941011000001000
5444	STOKES, SHARI JO	1688 SW 31ST TER	FL	34980-7759	Palm City	183941002000000800
5445	SHERWOOD, LOURSE H	3648 SW WHISPERING SOUND DR	FL	34980-3411	Palm City	173941001019001000
5446	PATON, CATHLEEN AINE	949 SW 34TH ST	FL	34980-3333	Palm City	173941001020000000
5447	HOWELL DOUGLAS HOWELL TOBIANN	3300 SW MAPP RD	FL	34980-3427	Palm City	183941011000000000
5448	DAVIS LEONARD R	3378 SW CORNELL AVE	FL	34980-3378	Palm City	173941011001001000
5449	GARRETT QUETTLER	3042 SW GRAPEVINE LN	FL	34980-3354	Palm City	173941012002002000
5450	HARPER BENJAMIN F HARPER EMILY I	1261 SW SUNSET TRL	FL	34980-3342	Palm City	173941011001001000
5451	BETZ, TERRY D	PO BOX 2	KY	42715-0002	BREEDING	203941004000000000
5452	TRI-COUNTY METALS INC	3808 SW SAVOY DR	FL	34980-3642	Palm City	423941002000000700
5453	HILL, MARK A HILL, CYNTHIA L	1854 SW 32ND TER	FL	34980-3379	Palm City	183941011000000000
5454	ASHLEY, RONALD J & ELIZABETH A	3887 SW SAILFISH DR	FL	34980-3821	Palm City	423941002000000800
5455	COLEMAN, ROBERTA	1060 SW GARDENS BLVD	FL	34980-3966	Palm City	183941001000000000
5456	HENSLEY THERESA L	2383 SW DEEPWOOD PASS	FL	34980-7710	Palm City	183941011000001000
5457	EAKER, JEFFREY & JANE	1887 SW 31ST TER	FL	34980-3303	Palm City	183941001000001000
5458	BANKS MEGAN	3712 SW WOODBRIAR LN	FL	34980-7712	Palm City	183941011003000000
5459	WALDEN, JAYNE L WALDEN PETER W	2812 SW MAPP RD	FL	34980-2722	Palm City	173941011003000000
5460	PLYMALE TOM L	1313 SW NAOMI ST	FL	34980-2727	Palm City	203941002015000000
5461	SOL FOODS LLC	11718 SE FEDERAL HWY # 420	FL	33465-5303	HOBE SOUND	183941007001001000
5462	YUSKO ANDREW T JR GOVEA MELISSA LYNN	3051 SW EARL ST	FL	34980-3395	Palm City	183941002000000000
5463	NANCY A TILLEY REVOCABLE TRUST	3789 SW WHISPERING SOUND DR	FL	34980-7736	Palm City	183941002000000000
5464	HATAWAY, ANNA MAE HATAWAY, BILLIE D	3789 SW 34TH TER	FL	34980-3417	Palm City	173941001020000000
5465	LEYNA LLOYD	688 SW 36TH TER	FL	34980-3517	Palm City	203941002005000000
5466	CANTRELL JUDG LIE CANTRELL KAREN LIE	1058 SW ALL AMERICAN BLVD	FL	34980-3814	Palm City	423941002000000000
5467	FLORIO MICHAEL J FLORIO MATRIES	2027 SW ASHTON WAY	FL	34980-3200	Palm City	183941027000000000
5468	SCHULTZ SHARON JEAN LIE	2237 SPRING LAKE CIR	FL	34771-8868	SAINT CLOUD	203941011000000000
5469	DILLON IQBAL & RAVINDER	3083 SW NEWBERRY CT	FL	34980-3226	Palm City	183941027000000000
5470	CENTENO MAURICIO A	1048 SW 30TH ST	FL	34980-2938	Palm City	173941001005000000
5471	DAME CHARLES & PALLA	3644 SW THISTLEWOOD LN	FL	34980-7718	Palm City	183941001000001300
5472	FREEMAN DEVELOPMENT GROUP LLC	1935 SW THISTLEWOOD LN	FL	34980-3228	Palm City	183941000000000700
5473	GRADY EUGENE THOMAS GRADY HELEN SUSAN	2940 SW MAPLEWOOD DR	FL	34980-3831	Palm City	183941013000000000
5474	MURRAY JAMES R MURRAY ANNE M	3678 SW SAINT LUCIE SHORES DR	FL	34980-3309	Palm City	423941002000000000
5475	MCDAMMS, ROBERT R MCDAMMS, PRISCILLA A	1378 SW 34TH ST	FL	34980-3233	Palm City	183941006000000000
5476	PAEZ ANDRES A PAEZ KATARZYNA	3384 SW NEWBERRY CT	FL	34981-2484	Palm City	183941028000000000
5477	WOLF, TERRY & HOLLY J	PO BOX 2484	FL	34981-2484	Palm City	173941001015000000
5478	BURKE MELISSA JOELL	1474 SW TELLMA ST	FL	34980-3357	Palm City	183941006003001000
5479	MOORE, DOUGLAS R & THERESA P	2060 SW BRIARDAK TRL	FL	34980-7715	Palm City	183941001000001200
5480	FELD DAVID BOTELLA DEBORAH A	1804 SW 34TH ST	FL	34980-3316	Palm City	183941000000000000
5481	728 36TH TERRACE LLC	4253 SW HIGH MEADOWS AVE	FL	34980-3726	Palm City	203941002000000000
5482	QUINET, STEPHEN	4870 SW OAKHAVEN LN	FL	34980-7744	Palm City	173941011001001000

3622 SW SAINT LUCIE LN
3733 SW THISTLEWOOD LN
1150 SW RD VISTA WAY
1133 SW 24TH ST
1061 SW GARDENS BLVD
1549 SW GOPHER TRL
2171 SW RIVERSIDE DR
1121 SW 30TH ST
2657 SW BARBARA AVE
2666 SW LONGBOAT WAY
1600 SW THELMA ST
887 SW 33RD ST
1394 SW THELMA ST
2936 SW FERDE AVE
1487 SW GREENS POINTE WAY
2866 SW FERDE AVE
1474 SW GREENS POINTE WAY
686 SW 34TH TER
906 SW ALL AMERICAN BLVD
1300 SW NIKOMA ST
1606 SW ULMUS PL
PO BOX 61
894 SW 28TH ST
880 SW 31ST ST
2266 SW MAPP RD
PO BOX 603
3670 SW WHISPERING SOUND DR
2050 SW SUNGLOW ST
4598 1ST ST
37 E HIGH POINT RD
1030 SW 25TH TER
3003 SW WHISPERING SOUND DR
1038 SW SPRUCE ST
1008 SW 36TH TER
4089 SW SAINT LUCIE SHORES DR
3400 SW NOBLE AVE
1464 SW THELMA ST
5827 SE ENTRY CT
3669 SW WHISPERING SOUND DR
530 SW 39TH ST
4670 SW OAKHAVEN LN
3672 SW THISTLEWOOD LN
3744 SW WHISPERING SOUND DR
877 SW 33RD ST
3743 SW WHISPERING SOUND DR
3128 SW NEWBERRY CT
3806 SW THISTLEWOOD LN
1037 SW 28TH ST
1016 SW 28TH ST
1643 SW THELMA ST
3911 SW WHISPERING SOUND DR
2646 SW FERDE AVE
1524 SW THELMA ST
3815 SW SAVOY DR
3501 SW ILSWORTH CR
1356 SW THELMA ST
2740 SW MARTIN DOWNS BLVD # 225
3075 SW ELLSWORTH AVE
39306 SHAMA DR
5648 SW CORAL TREE LN
3602 SW WOODBRIAR LN
5005 SW LOCH LN
3692 SW SAINT LUCIE LN
3059 SW SUMMER AVE
312 E 2ND ST
1154 SW 36TH ST
1147 SW 33RD ST
1033 SW 24TH ST
3003 SW MAPP RD
3988 SW SAINT LUCIE SHORES DR
1504 SW THELMA ST
1322 SW GREENS POINTE WAY
4114 SW GLENDALE CR
2905 SW FERDE AVE

FL	34980-3626	Palm City	42394-10220000000000
FL	34980-3767	Palm City	19394-1001000015000
FL	34980-2842	Palm City	19394-10010000000000
FL	34980-2842	Palm City	19394-10010000000000
FL	34980-3674	Palm City	19394-10010000000000
FL	34980-2759	Palm City	19394-10010000000000
FL	34980-2943	Palm City	19394-10010000000000
FL	34980-2809	Palm City	19394-10010000000000
FL	34980-3100	Palm City	19394-10010000000000
FL	34980-3380	Palm City	19394-10010000000000
FL	34980-3365	Palm City	19394-10010000000000
FL	34980-2864	Palm City	19394-10010000000000
FL	34980-2864	Palm City	19394-10010000000000
FL	34980-2762	Palm City	19394-10010000000000
FL	34980-2861	Palm City	19394-10010000000000
FL	34980-2770	Palm City	19394-10010000000000
FL	34980-3643	Palm City	19394-10010000000000
FL	34980-3011	Palm City	19394-10010000000000
FL	34980-2739	Palm City	19394-10010000000000
FL	34980-3301	Palm City	19394-10010000000000
FL	34981-0051	Palm City	19394-10010000000000
FL	34980-2822	Palm City	19394-10010000000000
FL	34980-2848	Palm City	19394-10010000000000
FL	34980-2729	Palm City	19394-10010000000000
FL	34981-0003	Palm City	19394-10010000000000
FL	34980-2769	Palm City	19394-10010000000000
FL	34983-1888	Palm City	19394-10010000000000
FL	32658-2363	Palm City	19394-10010000000000
FL	34985-2004	Palm City	19394-10010000000000
FL	34980-2805	Palm City	19394-10010000000000
FL	34980-2731	Palm City	19394-10010000000000
FL	34980-2832	Palm City	19394-10010000000000
FL	34980-3621	Palm City	19394-10010000000000
FL	34980-3940	Palm City	19394-10010000000000
FL	34980-3636	Palm City	19394-10010000000000
FL	34980-3357	Palm City	19394-10010000000000
FL	34987-0019	Palm City	19394-10010000000000
FL	34980-3604	Palm City	19394-10010000000000
FL	34980-7744	Palm City	19394-10010000000000
FL	34980-7717	Palm City	19394-10010000000000
FL	34980-7734	Palm City	19394-10010000000000
FL	34980-8447	Palm City	19394-10010000000000
FL	34980-7735	Palm City	19394-10010000000000
FL	34980-8226	Palm City	19394-10010000000000
FL	34980-7718	Palm City	19394-10010000000000
FL	34980-2970	Palm City	19394-10010000000000
FL	34980-2923	Palm City	19394-10010000000000
FL	34980-3358	Palm City	19394-10010000000000
FL	34980-7731	Palm City	19394-10010000000000
FL	34980-3261	Palm City	19394-10010000000000
FL	34980-3369	Palm City	19394-10010000000000
FL	34980-3641	Palm City	19394-10010000000000
FL	34980-3170	Palm City	19394-10010000000000
FL	34980-3365	Palm City	19394-10010000000000
FL	34980-8046	Palm City	19394-10010000000000
FL	34980-3208	Palm City	19394-10010000000000
MI	48036-1860	Palm City	19394-10010000000000
FL	34980-7713	Palm City	19394-10010000000000
FL	34980-4065	Palm City	19394-10010000000000
FL	34980-3926	Palm City	19394-10010000000000
FL	34980-3241	Palm City	19394-10010000000000
NJ	08057-2802	Palm City	19394-10010000000000
FL	34980-3508	Palm City	19394-10010000000000
FL	34980-3409	Palm City	19394-10010000000000
FL	34980-2801	Palm City	19394-10010000000000
FL	34980-3333	Palm City	19394-10010000000000
FL	34980-3935	Palm City	19394-10010000000000
FL	34980-3369	Palm City	19394-10010000000000
FL	34980-7773	Palm City	19394-10010000000000
FL	34980-4460	Palm City	19394-10010000000000

5582	HUNTER JANIE R	539 SW 33RD ST	PALM CITY	173941001019001000
5583	SMITH RAYMOND F & CINDY L	3604 SE FAIRWAY E	STUART	34990-3408
5584	BEAGAN, CHARLES M	1132 SW 32ND ST	PALM CITY	34997-8122
5585	COMSNEY FRANCIS JOSEPH	2304 SW PARROQUE PL	PALM CITY	34990-3463
5586	BUNCH JARED BERNADETTE	1712 NE SEAHORSE FL	PALM CITY	34990-7711
5587	GONZALEZ LORELEI L BARTHO PAUL	1022 SW TIBURON WAY	JENSEN BEACH	34957-4353
5588	WARREN, FRANK E JR & LAURA R (TR)	PO BOX 1018	PALM CITY	34990-3868
5589	MICHAEL DAWN	3113 SW MARCO LN	PALM CITY	34996-1016
5590	SUMPTER LORRAINE SUMPTER HELENE	3638 SW WHISPERING SOUND DR	PALM CITY	34990-3190
5591	JAMIAU LLC	468 SW SUN CR	PALM CITY	34990-7757
5592	FLUKIGNE ROBERT G & PATRICIA M CO-TR	1122 POPLAR ST	HAMMONTON	183941002000000000
5593	AHAL CRAIG & LISA	4042 SW SAINT LUCIE LN	PALM CITY	183941002000000000
5594	CHAMBERLAIN CHRISTIAN P CHAMBERLAIN KEVIN B	651 CYPRESS DR	VINELAND	183941002000000000
5595	DAVIS PAGE D	3340 SW NEWBERRY CT	PALM CITY	183941002000000000
5596	POWER LYNN A	1112 SW 30TH ST	PALM CITY	183941002000000000
5597	MIDDLETON, MARK A & KELLY	3643 SW THISTLEWOOD LN	PALM CITY	183941002000000000
5598	PAULY (LUE) JEFFERY J & MARY E	2420 SW MAPLEWOOD DR	PALM CITY	183941002000000000
5599	BLAKELY MICHAEL W & DARLENE L	3491 SW SLEESWORTH CIR	PALM CITY	183941002000000000
5600	GARCIA YOLANDA BARTLETT DABNEY L	3686 SW WHISPERING SOUND DR	PALM CITY	183941002000000000
5601	BROCKWAY, G MARK & CLARE T	788 SW 33RD ST	PALM CITY	183941002000000000
5602	CRESCIAMANO MICHAEL A & KAREN L	1099 SW TIBURON WAY	PALM CITY	183941002000000000
5603	ROY FRANCES J YANCK	1048 SW TIBURON WAY	PALM CITY	183941002000000000
5604	WHISPERING SOUND OWNERS ASSOC	1118 SW RIO VISTA WAY	PALM CITY	183941002000000000
5605	BLOCH PETER BLOCH MARIA T	3645 SW WHISPERING SOUND DR	PALM CITY	183941002000000000
5606	KNEE, RAY J III	3908 SW SAN CLEMENTE CT	PALM CITY	183941002000000000
5607	BERLINGHOFF THOMAS BERLINGHOFF KATHLEEN J	1050 SW CATALINA ST	PALM CITY	183941002000000000
5608	HAACK A MARY	PO BOX 3709	LUMBERTON	183941002000000000
5609	GRAY SARA J	788 SW CATALINA ST	PALM CITY	183941002000000000
5610	NEWELL PATRICK T KELLER WENDY	1888 SW 31ST TER	PALM CITY	183941002000000000
5611	DUMONT ROBERT	3381 SW SAINT LUCIE SHORES DR	PALM CITY	183941002000000000
5612	RIGHTLER BRADLEY RIGHTLER KRISTIN	2231 SW SALMON RD	PALM CITY	183941002000000000
5613	MACDONALD, ROY MACDONALD BONNIE	1100 SW RIO VISTA WAY	PALM CITY	183941002000000000
5614	KENMETH & CHRIS MACMILLAN REVOCABLE	3080 SW SHADOW LN	PALM CITY	183941002000000000
5615	MOBLEY SCOTT JACOB EDELSON AMANDA	2581 SW LONGBOAT WAY	PALM CITY	183941002000000000
5616	SNYDER JOHN FRANKLIN BALDWIN	2222 SW SPRUCE ST	PALM CITY	183941002000000000
5617	KNAPP KYLE E KNAPP GINA D	1127 SW SPRUCE ST	PALM CITY	183941002000000000
5618	NICHOLS CORY A NICHOLS LORI A	2581 SW LONGBOAT WAY	PALM CITY	183941002000000000
5619	KNUFF BARTON W ESTATE	2788 SW NEWBERRY CT	PALM CITY	183941002000000000
5620	WALLACE CARMEN	PO BOX 494	PALM CITY	183941002000000000
5621	MARTIN GERALD E PINO RENEE C	1040 SW GARDENS BLVD	PALM CITY	183941002000000000
5622	POBLENZ CHRISTOPHER POBLENZ KALE	3747 SW WOODBRAR LN	PALM CITY	183941002000000000
5623	MERITT KELLY E	1240 SW NIKOMAR ST	PALM CITY	183941002000000000
5624	DONOVAN MICHAEL DONOVAN ROSEANN	1894 SW THELMA ST	PALM CITY	183941002000000000
5625	PRUSSING WILLIAM FELIX ALEXANDRA	2800 SE OCEAN BLVD APT B84	STUART	183941002000000000
5626	ISRAEL, SHEILA E (TR)	1285 SW 28TH ST	PALM CITY	183941002000000000
5627	CONSTANCE FLYNN REVOCABLE TRUST	757 SW 33RD ST	PALM CITY	183941002000000000
5628	OROWAY RONALD F	3198 NW DOCKAGE WAY	PALM CITY	183941002000000000
5629	GARCIA AMY A & JOSE A	1280 SE STARFISH LN	PALM CITY	183941002000000000
5630	ZARCONI, BRENT P ZARCONI, KATHERINE C	2221 SW RIVERSIDE DR	PALM CITY	183941002000000000
5631	SCHACHTER MARTIN S & BARBARA L	2026 SW FEROC AVE	PALM CITY	183941002000000000
5632	CARTIER, ROLAND P CARTIER, JOAN E	3678 SW WHISPERING SOUND DR	PALM CITY	183941002000000000
5633	WOLF ELAINE I	1916 SW WINDCROSS RUN	PALM CITY	183941002000000000
5634	MCKAY JAMES E MCKAY JULIA E	1434 SW GREENS POINTE WAY	PALM CITY	183941002000000000
5635	LAMBERT DYANN J	1021 SW 37TH TER	PALM CITY	183941002000000000
5636	BROWN NATHAN	2828 SW REILEY AVE	PALM CITY	183941002000000000
5637	WIECHERT DAVID WIECHERT STEPHEN	997 SW 37TH ST	PALM CITY	183941002000000000
5638	SYTSEMA DAVID G SYTSEMA THERESA I	97 TENNY CHASE DR	VOORHEES	183941002000000000
5639	BELDING JON BELDING CAROLINE	1024 SW CATALINA ST	PALM CITY	183941002000000000
5640	CAMPBELL ANDREW T	1780 SW SUNSET TRL	PALM CITY	183941002000000000
5641	LEGIER, DOUGLAS R	3683 SW WHISPERING SOUND DR	PALM CITY	183941002000000000
5642	PAYNE KYLE B	2369 SW DANFORTH CIR	PALM CITY	183941002000000000
5643	GOLDBLATT, RONALD A (CO-TR) GOLDBLATT, JOY E (CO-TR)	1416 SW ULMUS PL	PALM CITY	183941002000000000
5644	DELEON MANUEL DELEON MARY	3848 SW WHISPERING SOUND DR	PALM CITY	183941002000000000
5645	GLADNING JAMES D GLADNING JASMINE M	1303 SW THELMA ST	PALM CITY	183941002000000000
5646	TIBURON PROPERTY OWNERS ASSOC, INC.	1000 SW GARDENS BLVD	PALM CITY	183941002000000000
5647	HADUM, KAREN M (TR)	3700 SW SAINT LUCIE SHORES DR	PALM CITY	183941002000000000
5648	GILO, JOSEPH L (TR) GILO, ANGELA M (TR)	2897 SW NEWBERRY CT	PALM CITY	183941002000000000
5649	STAHL MICHAEL R STAHL SANDRA B	3390 SW SAINT LUCIE SHORES DR	PALM CITY	183941002000000000
5650	WILLOW OAK 918 LAND TRUST	1151 SW TIBURON WAY	PALM CITY	183941002000000000
5651	BECK JODI	918 SW 33RD ST	PALM CITY	183941002000000000
5652	MAYER RONALD MAYER LAUREEN	3686 SW SAINT LUCIE SHORES DR	PALM CITY	183941002000000000

5662	SCHULZ ROBERT A & LINDA S	3430 SW ISLEWORTH CIR	FL	34690-3168	PALM CITY	133940030000003000
5663	CARROLL EDWARD	1125 SW 34TH TER	FL	34690-3424	PALM CITY	173841001042001000
5664	SEAGO, RICHARD PAUL SR	4142 SW 34TH TER	FL	34690-3630	PALM CITY	4238410020000002000
5665	FLEURY SUSAN	3800 SW WHISPERING SOUND DR	FL	34690-3701	PALM CITY	1938410020000003000
5666	WIENHOFFER, JOANN	2633 SW CONCH COVE LN	FL	34690-2821	PALM CITY	173841001001001000
5667	BLESSMAN, SANDRA E	3808 SW INWOOD PINES LN	FL	34690-7763	PALM CITY	1938410020000005000
5668	PACHECO PEGGY L PACHECO FRANCISCO J	1387 SW GREENS POINTE WAY	FL	34690-7775	PALM CITY	1938410020000005000
5669	SOUTHERN LAND GROUP INC	4801 PGA BLVD	FL	3418-3941	PALM BEACH GARDENS	
5670	HAMMILL ROBERT R & JACQUELINE M	14 PRINCE EDWARD RD	FL	07638-2402	GREAT MEADOWS	
5671	BONIEWSKI ROBERT J JR BONIEWSKI STEPHANIE L	1713 SW 32ND TER	NJ	34690-3305	PALM CITY	1938410110000000000
5672	WINDSOR, ROBERT T & SHARON P	3144 SW MARCO LN	FL	34690-3188	PALM CITY	1938410110000002000
5673	SMITH, RICHARD R SMYTH VALERIE	2083 SW ASHTON WAY	FL	34690-3200	PALM CITY	133840030000010000
5674	CELANI ROY LOUIS JR CELANI JOANNE RUGGERO	3319 SW WOODCREAK TRL	FL	34690-1611	PALM CITY	1638410270000000000
5675	KIVETT MARCIA & JEFFREY	1068 CALVINE RD	CA	85353-8319	SACRAMENTO	
5676	SMITH CHARLES P IV	1122 SW 32ND ST	FL	34690-3463	PALM CITY	17384100104001000
5677	MERCER CHERYL J	1508 HEWITT AVE	FL	00094-3432	PALM CITY	173841001037001000
5678	VANDERBILT, MARK T & SHEILA J	1336 SW THELMA ST	NJ	34690-3432	WILLIAMSTOWN	
5679	DEXTER JUDI	1997 SW LENOX ST	FL	34690-3365	PALM CITY	73841003000002600
5680	BERRY MATTHEW NOWELL-BERRY KIMBERLY	2877 SW NEWBERRY CT	FL	34690-3395	PALM CITY	1838410060000201000
5681	SANSEVERE ANNE E	3781 SW WHISPERING SOUND DR	FL	34690-3225	PALM CITY	1738410110000001000
5682	STANLEY ROBERT W & VICKY	1862 SW WINDCROSS RUN	FL	34690-7735	PALM CITY	1938410020000008000
5683	SZUMINSKI, GARY & BARBARA	2087 SW MOORING DR	FL	34690-7716	PALM CITY	1938410010000016000
5684	WIECZOREK JOHN L & BARBARA (TRS)	4030 ARBOR LN APT 201	IL	60093-3363	NORTHFIELD	
5685	POLLO, FABIAN & GLORIA	1004 SW 28TH ST	FL	34690-2924	PALM CITY	1938410020000007000
5686	HARRISON, WILLIAM J HARRISON, MARIA S	1055 SW ALL AMERICAN BLVD	FL	34690-3813	PALM CITY	1738410100050000000
5687	PERRUCCI, MATTHEW & CAREN	925 SW 34TH TER	FL	34690-3420	PALM CITY	4238410030000001000
5688	ZANGRE, JOSEPH	2586 SE STONEBIAR WAY	FL	34690-4761	STUART	
5689	SMITH ROLAND E SMITH MARE	3962 SW SAINT LUCIE LN	FL	34690-3024	PALM CITY	17384101003000000
5690	WTS INC	2765 SE SAINT LUCIE BLVD	FL	34690-3024	PALM CITY	423841002000004000
5691	GILLETTE, ALLEN C	3426 SW FERDIE AVE	FL	34690-5124	STUART	
5692	DENNIS L & MELANIE S GALLAGHER TRUST	3985 SW SAN CLEMENTE CT	FL	34690-3438	PALM CITY	1838410005000000000
5693	RIVERA EDMUNDO GRESPO GISELA M	798 SW 33RD ST	FL	34690-3963	PALM CITY	1738410140402000000
5694	PALISIN ROBERT A PALISIN KIMBERLY	1025 SW GOPHER TRL	FL	34690-3610	PALM CITY	4238410040000001000
5695	SMITH, CHARLES P	1122 SW 32ND ST	FL	34690-2759	PALM CITY	1738410010010000000
5696	ANNA M EVERLANKA REVOCABLE TRUST OF	3761 SW WHISPERING SOUND DR	FL	34690-3463	PALM CITY	1838410260000000000
5697	PINDER FAMILY REVOCABLE TRUST	4082 SW SAINT LUCIE LN	FL	34690-7735	PALM CITY	1938410020000006000
5698	WYMER, JULIE A	891 SW 37TH TER	FL	34690-3522	PALM CITY	4238410020000003000
5699	BREAKEY ADAM B & KATHLEEN	1034 SW 29TH ST	FL	34690-2924	PALM CITY	2038410020000003000
5700	LEESRENTAL LLC	2023 SW DANFORTH CIR	FL	34690-7704	PALM CITY	1738410100050000000
5701	DAYTON TIMOTHY JAY	2668 SW NEWBERRY CT	FL	34690-3223	PALM CITY	2038410020000000000
5702	MAZZILLI, MITCHELL & PENNY	1465 SW 34TH ST	FL	34690-3311	PALM CITY	1838410060000000000
5703	MARSHALL ROBERT P MARSHALL NEELA S	4104 SW GLENEAGLE CIR	FL	34690-4460	PALM CITY	4238410150100000000
5704	W & H ASSOCIATES, LLC	213 W BOYNTON BEACH BLVD	FL	34135-4022	BOYNTON BEACH	
5705	MUSZYNSKI ARTUR	2816 WESTRIDGE AVE	TX	76008-4757	CARROLLTON	
5706	GOETHEL, NANCY J	3148 SW NEWBERRY CT	FL	34690-3223	PALM CITY	1738410100010000000
5707	MURPHY, GARY C	10575 GLEN OAKS DR	FL	33028-5136	FEETUS	
5708	LAND, JAMES EARL & MELANIE J	1057 SW 28TH ST	MO	63028-5136	PALM CITY	173841001016002000
5709	MCCARTHY BESSE	3931 SW WHISPERING SOUND DR	FL	34690-2970	PALM CITY	173841010003001000
5710	HOECHST DEBORAH A	937 SW 37TH ST	FL	34690-3526	PALM CITY	1938410020000008000
5711	FL PALM CITY HOLDINGS LLC	10600 BISCAYNE BLVD STE 600	FL	33161-7488	MIAMI	
5712	JAMES CARRIE	2329 SW ESTELLA TER	FL	34690-3263	PALM CITY	1338400000064000000
5713	DICONDINA KIMBERLY A	1383 SW THELMA ST	FL	34690-3364	PALM CITY	1838410250000002000
5714	GULL HARBOR CORPORATION	6834 N ROUTE 130	NJ	09110-1540	PENNSAUKEN	
5715	GORDON ANTHONY	1251 SW CARL METZ LN	NJ	34690-2455	PALM CITY	7384100200000002100
5716	HERGST, CHARLES Y	1232 SW 28TH ST	FL	34690-2702	PALM CITY	738410110003001000
5717	NEEDHAM, MICHAEL R & ANDREA L	871 SW 37TH TER	FL	34690-3532	PALM CITY	2038410020000003000
5718	ELFRETH LIVING TRUST	688 SW ALL AMERICAN BLVD	FL	34690-3506	PALM CITY	4238410020000006000
5719	LOBAINA DENNIS LOBAINA DINA	3112 SW NEWBERRY CT	FL	34690-3223	PALM CITY	18384102700000001000
5720	PELLONI GEORGE PELLONI JOEL	888 SW 28TH ST	FL	34690-2914	PALM CITY	1738410170000000000
5721	WILLIAMS CHARLES R & MARTA M	919 SW SATALUNA ST	FL	34690-3675	PALM CITY	4238410040000000000
5722	CLEAVELAND, DAVID S & CARLA V	3836 SW CAVALRY DR	FL	34690-3842	PALM CITY	4238410020000007000
5723	SHAH, SURESH P & NALINI	1065 SW 34TH TER	FL	34690-3421	PALM CITY	173841001043001000
5724	HANLEY ROBERT C HANLEY SUZANNE	3877 SW SALFISH DR	FL	34690-3821	PALM CITY	4238410020000008000
5725	KRAMER, ANNETTE BATES	3754 SW POMPANO DR	FL	34690-3620	PALM CITY	4238410020000006000
5726	GRABOWSKI ROBERT W & KAROL	622 SW SAINT LUCIE ST	FL	34690-4265	STUART	
5727	OLIVER MICHELLE OLIVER SHAWN	1314 SW 29TH ST	FL	34690-2708	PALM CITY	1738410010200000000
5728	SANCHEZ HEATHER L	1027 SW 36TH TER	FL	34690-3920	PALM CITY	738410110020003000
5729	GEISMAR KIRK	660 SW 34TH ST	FL	34690-3641	PALM CITY	2038410030010000000
5730	MARTIN, VOLEY A & RENEE L	1046 SW 37TH ST	FL	34690-3528	PALM CITY	1738410010050000000
5731	MOORE, JAMES MICHAEL & SHEILA	PO BOX 833	FL	01591-0833	PALM CITY	7384100104300000000
5732	PELLECHIO, RICHARD & SUSAN JEAN	35 MOUNT PLEASANT ST	MA	01591-0833	WESTBOROUGH	
5733	GATES, DONALD EUGENE GATES, KATHY K	3923 SW THISTLEWOOD LN	FL	34690-2720	PALM CITY	1838410020000003000
5734	HASTINGS, ALLAN J HASTINGS, ROCHELLE Z	2480 SW MAPLEWOOD DR	FL	34690-2720	PALM CITY	1938410010000000000
5735	PATRICK ERICAH PATRICK, RICHARD C	1136 SW 34TH TER	FL	34690-2733	PALM CITY	1838410130000000000
5741			FL	34690-3439	PALM CITY	1738410010450000000

5742	K9 REAL ESTATE HOLDINGS LLC	695 SW MARTIN DOWNS BLVD	PALM CITY	173641010009000000
5743	OLSEN GEORGE A JR	1370 NE OCEAN BLVD APT 116	Palm City	163641025000000000
5744	NAPPI JOSEPH A JENNER	8220 SE PINE CONE LN	Palm City	203641020014000000
5745	TREASURE COAST ACADEMY III INC	3628 SE PINE CONE LN	Palm City	173641010013000000
5746	ST JOHN JAMES III & CHRISTINE D	3618 SW WHISPERING SOUND DR	Palm City	163641020000000700
5747	HRTTZ ROBERT A LIE HRTTZ KANDACE F LIE	1490 SW GREENS POINTE WAY	Palm City	163641020000010000
5748	THORNTON CHARLES WARREN III THORNTON JOANNE E	3711 SW WOODBRAR LN	Palm City	163641001000001100
5749	LUCILLE D CRAWFORD REVOCABLE TRUST	1418 SW GREENS POINTE WAY	Palm City	163641002000001000
5750	DUE MICHAEL J	911 SW 37TH TER	Palm City	173641002006000200
5751	BRONGADE VARSHA G	466 SW 34TH TER	Palm City	173641001002400000
5752	UHL DELORES J UHLE JOHN H	2978 SW BRIGHTON WAY	Palm City	203641011000001100
5753	ASHWORTH JERRY W ASHWORTH NORMA JEAN	958 SW ALL AMERICAN BLVD	Palm City	423641003000000300
5754	HANNAFORD HAZEL I ESTATE	1062 SW 27TH ST	Palm City	173641010003001000
5755	GLADDING DAVID T & DEBORAH J	696 SW ALL AMERICAN BLVD	Palm City	423641002000000700
5756	SMITH FAMILY TRUST UAD 8/12/2016	4106 SW LUDLUM ST	Palm City	163641001043001000
5758	ZYSK CAROLYN D	1202 SW GREENS POINTE WAY	Palm City	163641002000010000
5759	GAGNON GUY G GAGNON PAMELA J	3702 SW WHISPERING SOUND DR	Palm City	163641002000000300
5760	KENNER PROPERTIES LLC	2882 SE WILLOUGHBY BLVD	Palm City	163641002000000100
5761	COSSIL-HERBST NANCY J GRIFFIN KARL D JR	2900 SW CORNELL AVE	Palm City	173641002000000000
5762	CONLON DAVID M CONLON ROSE M	3686 SW SAINT LUCIE SHORES DR	Palm City	423641002000000000
5763	KRBY FORREST L & BRITTANY R	1713 SW 34TH ST	Palm City	423641004000000400
5765	SMOLINSKI GERALD J & DONNA L	663 TANGILO CIR SW	Palm City	163641008000000000
5766	MILA JOHN MILA LYNN E	1023 SW CATALINA ST	Palm City	163641002000000800
5767	SENTELL PROPERTIES LLC	3090 SW MAPLE RD	Palm City	163641002000000000
5768	TARASCIO SAMUEL J	3917 SW SAILFISH DR	Palm City	163641002000000800
5769	RENTZ MICHAEL J	3636 SW WHISPERING SOUND DR	Palm City	163641002000000000
5770	LISSE RAYMOND & PAULA	3654 SW WHISPERING SOUND DR	Palm City	163641002000000800
5771	SALVATORE ALBERT	3911 NW WILLOW CREEK DR	Palm City	173641011004001000
5772	NEHLS WILLIAM F	2698 SW NEWBERRY CT	Palm City	163641002000000000
5773	FORTSON FRANCIS G JR EICHOLTZ HARLETHAYA	PO BOX 1082	Palm City	163641027000000300
5774	WILLET JEFFREY L WILLET PHILIP C	888 SW 31ST ST	Palm City	173641010010100000
5775	PEER CHARLES L PIER JUDITH B	3460 SW ISLEWORTH CIR	Palm City	133640030000000300
5776	LOPEZ DENISE M LOPEZ JOHANN S	1375 SW ULMUS PL	Palm City	163641006000000300
5777	DEWITT CRAIG W DEWITT MICHELLE L	3061 SW GRAPEVINE LN	Palm City	423641012001001000
5778	MOORE DONALD & GRONDALH LISA	3490-3367	Palm City	163641006000000000
5780	KONNEY RICHARD DOUGLAS & SUE E	1405 SW HEATHER TER	Palm City	423641003000000100
5781	HERNANDEZ EULALIO HERNANDEZ ELIZABETH	4168 SW SAINT LUCIE LN	Palm City	423641002000000200
5782	RACE JOHN & JOYCE LEE	3637 SW WHISPERING SOUND DR	Palm City	163641002000000900
5783	HOSAIN MOHAMMED A BAY AZUL	1180 SW RD VISTA WAY	Palm City	636410130020000500
5784	BELLES JAY BELLES KAREN J	1914 PIPERTON LN	Palm City	163641004000000500
5785	SAPP ALLEN SAPP TASHA E	3305 SW ARECA DR	Palm City	163641011000000300
5786	MCGINLEY SAMUEL B MCGINLEY MARY E	1201 SW NIKOMA ST	Palm City	163641012000000200
5787	TERRY DELGADO D & MARY A	11947 COLONIAL HILLS DR	Palm City	163641011000004000
5789	HUGHES JOSEPH E HUGHES LINDA J	PO BOX 467	Palm City	163641006000000000
5790	KIRKLAND FLOYD L KIRKLAND BARBARA DIANE	1425 SW 34TH ST	Palm City	173641010000001200
5791	HARMON WILLIAM R HARMON DEBORAH L	2655 SW FERDIE AVE	Palm City	423641004000000200
5792	PASQUAZI JOSEPH L & KATHRYN N	2966 SW PALM BROOK CT	Palm City	163641000000000000
5794	K & R PROPERTIES OF MARTIN COUNTY LL	3688 SW WHISPERING SOUND DR	Palm City	163641002000000800
5795	KRSCHIE THELMA W	1165 SW 27TH ST	Palm City	173641010009000000
5797	SEEGOTT TRACY TR	2077 SW BRIARDAK TRL	Palm City	163641001000001000
5798	TEREZAKS ANDREW M TEREZAKS CHRISTINE S	816 SW CATALINA ST	Palm City	423641004000000200
5799	MONEY HOMER TERRY JR & EVELYN G	914 SW 28TH ST	Palm City	173641010000000300
5800	SEES ROBERT H & KERRY S	680 LONG LAKE RD	Palm City	173641001002000000
5801	CORHEN STEPHEN R & ELIZABETH	3300 SW SAINT LUCIE SHORES DR	Palm City	173641001000001000
5802	SMITH ODAS & KATHIE S	2248 SW PARRIBRIDGE PL	Palm City	423641015000000200
5803	PARRISH RAYMOND M & PARRISH STEPHANIE	3684 SW WOODBRAR LN	Palm City	163641001000000100
5804	CARTER DAWN M (TR)	1443 SW GREENS POINTE WAY	Palm City	163641002000000500
5806	CARMODY MARTIN & HOLLY	3649 SW SAINT LUCIE SHORES DR	Palm City	163641001001000200
5807	ERNEST & PAULA RICE INTERVIVOS TRUST	3690-3635	Palm City	423641003000000200
5808	HOWELL DOUGLAS G JR	1128 SW ALL AMERICAN BLVD	Palm City	173641011000000200
5809	VERGA KRISTEN LEIGH	2766 NE CYPRESS LN	Palm City	173641010003001000
5810	MEER JANICE L	2766 SW FERDIE AVE	Palm City	163641027000000000
5811	DURHAM JOEL RYAN DURHAM PAULA	PO BOX 2138	Palm City	163641001000001400
5812	LIGHT HERBERT A & CAROL J	865 SW 35TH ST	Palm City	423641004000000400
5813	NGUYEN CUONG TRAN PHU T	PO BOX 2365	Palm City	423641010001002000
5814	GILOTTI JOHN J B LE GILOTTI JOHN J B TR	1162 SW TILBURN WAY	Palm City	163641027000000200
5815	PEMBERTON DAVID J	4391 SW THISTLE TER	Palm City	163641015010000200
5816	STYKES GERALD STYKES DANA	3358 SW NEWBERRY CT	Palm City	173641019000010000
5817	GOBERT DANIEL GOBERT DENISE	4143 SW GLENDALE CIR	Palm City	423641004000000200
5818	DOCHERTY THOMAS W LIE DIANE B DOCHERTY LIVING TRUST	8668 CLINT MOORE RD # 222	Palm City	423641004000000200
5819	CECILY BUDA 2008 TRUST	9025 SW SAN CLEMENTE CT	Palm City	163641026000000000
5821	COLACINO FRANK & CHARLOTTE	3680-3663	Palm City	
5822	ROSENQUIST ERIC A & MELISSA H	3582 SW NEWBERRY CT	Palm City	

5823	SKELTON, RONALD L	2206 SW FERDE AVE	PALM CITY	FL	34890-2984	Palm City	173841018000001000
5824	KULLA, JOHN C KULLA, KARRIE D	981 SW 32ND ST	PALM CITY	FL	34890-3460	Palm City	17384101036001000
5825	CANTU JOHN	2547 SW REILEY AVE	PALM CITY	FL	34890-2825	Palm City	173841010001001000
5826	ERIC A GONZALEZ LIVING TRUST	3676 SW WOODBRUN LN	PALM CITY	FL	34890-2825	Palm City	173841010001001000
5827	ABRAMSON, MICHAEL G & JILL J	2481 SW MAPLEWOOD DR	PALM CITY	FL	34890-2712	Palm City	183941013000000000
5828	SAVAGE JUSTINE M	3680 SW WHISPERING SOUND DR	PALM CITY	FL	34890-2732	Palm City	183941013000000000
5829	SAMUELOFF RICHARD SAMUELOFF DIANE	1386 SW GREENS POINTE WAY	PALM CITY	FL	34890-2776	Palm City	183941022000000000
5830	CONNORS ROBERT E LIE	PO BOX 904	PALM CITY	FL	34890-2776	Palm City	173841022000000000
5831	TERCIO BRETAS REVOCABLE TRUST B BARBARA W BRETAS REVOCABLE TRUST	1665 SW MARTIN HWY	PALM CITY	FL	34891-0804	Palm City	173841010000000000
5832	PAMELA COGHILL GRAHAM 2014 IRR REV	4154 SW GLENEAGLE CIR	PALM CITY	FL	34890-3369	Palm City	183941010000000000
5833	AKOAG OMER	1076 SW CATALINA ST	PALM CITY	FL	34890-4460	Palm City	423841015010001000
5834	WESTON-FREDRICH JON N FRIEDRICH AMY M	1880 SW WINDCROSS RUN	PALM CITY	FL	34890-3878	Palm City	183941015010001000
5835	PEPPER TAYLOR A	933 SW 36TH ST	PALM CITY	FL	34890-3503	Palm City	183941010010000000
5836	SORA FRANCISCA L MORATAYA EDGAR L	2266 SW MAP RD	PALM CITY	FL	34890-2729	Palm City	173841010010002000
5837	GRARDI MARK GRARDI KATHRYN	1441 SW GREENS POINTE WAY	PALM CITY	FL	34890-2779	Palm City	183941022000000000
5838	ERDMAN RENEE	871 SW 30TH ST	PALM CITY	FL	34890-2977	Palm City	173841010100000000
5840	HESTER, MART E & CLAUDIA J	PO BOX 713	PALM CITY	FL	34891-0713	Palm City	183941016000000000
5842	KARL LLC	5015 SW WHIPPOORWILL AVE	PALM CITY	FL	34890-4062	Palm City	173841010101001000
5843	COX, EDWARD J & JULIE ANN	885 SW ALL AMERICAN BLVD	PALM CITY	FL	34890-3805	Palm City	203841004000000000
5844	ZENA B LEIGHTON TRUST ZENA B LEIGHTON REVERSE QTP TRUST	875 SE MONTEREY COMMONS BLVD	STUART	FL	34898-3337	Palm City	183941006001002000
5845	ROBERT L LORD REVOCABLE TRUST	3070 SW MAP RD	PALM CITY	FL	34890-3396	Palm City	173841001001400000
5846	CROMER LAURITA A	871 SW 32ND ST	PALM CITY	FL	34890-3441	Palm City	1738410010015001000
5847	BITTEL DONALD P BITTEL PHYLLIS ELENE	3227 SW REILEY AVE	PALM CITY	FL	34890-2702	Palm City	1738410110030004000
5848	RODRIGUEZ APACELI & ANGEL	1272 SW 26TH ST	PALM CITY	FL	34890-3878	Palm City	183941002000010000
5849	TALAGA GAYLE A	3822 SW WHISPERING SOUND DR	PALM CITY	FL	18031-1263	Palm City	183941002000000000
5850	LAMOUREUX GARY R LAMOUREUX TAMARA K	1127 SW CATALINA ST	BRENNINGVILLE	PA	34890-2937	Palm City	183941016000000000
5851	GEOPFREY & SUSAN BROWN INTERVIVOS T	8885 LOCKWOOD RD	PALM CITY	FL	34890-1870	Palm City	173841010010000000
5852	GOOD WILLIAM ALFRED JR & MICHELLE	1051 SW 30TH ST	PALM CITY	FL	34890-2809	Palm City	173841010010000000
5853	CUETO SHEILA E	3167 SW BESSEY CREEK TRL	PALM CITY	FL	34890-8534	Palm City	173841002000000000
5854	KLEINBECK KETH F	2567 SW BARBARA AVE	PALM CITY	FL	34890-3536	Palm City	173841002000000000
5855	GAJEWSKI MARTIN	5548 SW CORAL TREE LN	PALM CITY	FL	34890-3828	Palm City	173841002000000000
5856	MAGEE, STEVEN M MAGEE, JANET DYE	1022 SW 37TH TER	PALM CITY	FL	34890-3833	Palm City	173841001000000000
5857	CHIOCKI EDWARD & WENDY	4022 SW SAINT LUCIE LN	PALM CITY	FL	34890-7712	Palm City	423841003000000000
5858	SMITH LAWRENCE W	3749 SW SAINT LUCIE SHORES DR	PALM CITY	FL	34890-3816	Palm City	173841000000000000
5859	MADIGAN RUTH S	3748 SW WOODBRUN LN	PALM CITY	FL	34891-2657	Palm City	183941002000000000
5860	ALBERT BERTRAND	3076 SW FERDE AVE	PALM CITY	FL	34890-4139	Palm City	183941027000000000
5861	LAMMER, LAUREN	1166 SW ALL AMERICAN BLVD	PALM CITY	FL	34890-3223	Palm City	183941003000000000
5863	HASKETT DIANE	PO BOX 2587	PALM CITY	FL	34890-3301	Palm City	183941003000000000
5864	WILSON WILLIAM J & PATRICIA A CO-TR	1418 SW GREENS POINTE WAY	PALM CITY	FL	34890-2006	Palm City	173841010260000000
5866	KERNAN THOMAS P	1312 SW FAST ST	PALM CITY	FL	34894-3004	Palm City	183941010000000000
5867	ABARQUEZ JAMES D ABARQUEZ KRISTINA	2824 SW NEWBERRY CT	PALM CITY	FL	34890-3838	Palm City	423841010000000000
5868	ALMY MICHAEL & KRISTINA	1665 SW ULAMUS PL	PALM CITY	FL	34890-3940	Palm City	183941022000000000
5869	RODNEY REALTY LLC	1891 SW CAMEO BLVD	PORT ST LUCIE	FL	07013-4114	Palm City	183941002000000000
5870	DANFORTH PROP OWNERS ASSOC DANFORTH MASTER ASSOC INC	909 SE CENTRAL PKWY	STUART	FL	34890-3244	Palm City	173841013000000000
5871	CHASE STEVEN J CHASE HEATHER SUE	4361 SW THISTLE TER	PALM CITY	FL	34890-3845	Palm City	203841011000001000
5872	ZAJACK, THADEUS A & JO-ANN	1476 SW GREENS POINTE WAY	PALM CITY	FL	34890-3223	Palm City	423841002000000000
5873	ARNEY PATRICIA	4421 SW THISTLE TER	PALM CITY	FL	11213-4333	Palm City	183941025000000000
5874	KANE HEATHER	2753 SW NEWBERRY CT	PALM CITY	FL	34890-7758	Palm City	183941002000000000
5876	ROYAL PALM OF PALM CITY LLC	383 KINGSTON AVE # 280	PALM CITY	FL	34890-3940	Palm City	183941002000000000
5877	ROSEMAN JERE G	3828 SW NEWBERRY CT	PALM CITY	FL	34890-3225	Palm City	183941002000000000
5878	ARNOLD ROBERT ARNOLD ROSE	3815 SW WHISPERING SOUND DR	PALM CITY	FL	07013-4114	Palm City	183941002000000000
5879	SELINGER IDA	50 RABBIT DR	CLIFTON	NJ	07013-4114	Palm City	183941002000000000
5881	MCALLISTER BEVERLY ESTATE	2002 SW OXBOW WAY	PALM CITY	FL	34890-3244	Palm City	183941013000000000
5882	PINKSTON CHRISTOPHER S	3755 SW MARGOLO LN	PALM CITY	FL	34890-3845	Palm City	203841011000001000
5883	POORMON, MARK LEWIS	3680 SW SAINT LUCIE SHORES DR	PALM CITY	FL	34890-3838	Palm City	423841002000000000
5884	SEMRAI WILLIAM J SEMRAI SONG L	2842 SW NEWBERRY CT	PALM CITY	FL	34890-3223	Palm City	183941027000000000
5886	STILES KIM T STILES MARY ANN	1138 SW 28TH ST	PALM CITY	FL	34890-2916	Palm City	17384101001001000000
5887	BRENOVAL JULIA	10497 SW TIBRE CT	PORT ST LUCIE	FL	34890-2916	Palm City	17384101001001000000
5888	MESSIER NICOLE MARIE	1048 SW 36TH TER	PALM CITY	FL	34890-3521	Palm City	20384100200040010000
5889	GONZALEZ, RONALD T GONZALEZ ELIZABETH L	2916 SW FERDE AVE	PALM CITY	FL	34890-2964	Palm City	17384101800000010000
5890	GRIFFIS MICHAEL GRIFFIS BRITTANY	880 SW 31ST ST	PALM CITY	FL	34890-2980	Palm City	17384100100140000000
5891	RIDGELY HERBERT M III RIDGELY JENNIFER	4182 SW SAINT LUCIE LN	PALM CITY	FL	34890-3830	Palm City	423841002000000000
5892	NATIONAL CHRISTIAN NETWORK INC	1150 W KING ST	COCOA	FL	32922-8818	Palm City	17384101001001000000
5893	LEGLER KENNETH	1024 SW 28TH ST	PALM CITY	FL	34890-2995	Palm City	17384101001001000000
5894	FARMER GUY CLINTON JR	3662 SW WHISPERING SOUND DR	PALM CITY	FL	34890-7726	Palm City	183941002000000000
5895	983 28TH STREET LLC	521 SW TIMBER TRL	STUART	FL	34890-7767	Palm City	173841010004002000
5896	REGAN CHRISTOPHER D & ELISE G	3751 SW THISTLEWOOD LN	PALM CITY	FL	34890-3835	Palm City	1938410010000015000
5897	WATSON, ALONZO M & JANICE	912 SW 37TH TER	PALM CITY	FL	34890-7731	Palm City	183941002000000000
5898	WYNKOOP ANN C SWOPE LORETTA J	3935 SW WHISPERING SOUND DR	PALM CITY	FL	34890-3609	Palm City	17384100100160010000
5899	KARP DANIEL & DEBRA	799 SW 33RD ST	PALM CITY	FL	34890-7779	Palm City	183841002000000000
5901	RIPPER PATRICIA ANN	1449 SW GREENS POINTE WAY	PALM CITY	FL	34890-3828	Palm City	423841002000000000
5902	ARLEDGE, SHARON L (TR)	4062 SW SAINT LUCIE LN	PALM CITY	FL	34890-7712	Palm City	1838410010000010000
5903	BRUTON ROY T BRUTON LISA M	3730 SW WOODBRUN LN	PALM CITY	FL			

6904	FARRELL, JOHN	2088 SW GULL HARBOR LN	PALM CITY	FL	34980-2836	Palm City	173941002000001200
6905	IACOVONE, HELENA (L/E)	2260 NE 32ND CT	LIGHTHOUSE POINT	FL	33064-7678	Palm City	423941002000004000
6906	DANFORTH MASTER ASSOC, INC.	3646 SW WHISPERING SOUND DR	PALM CITY	FL	34980-7777	Palm City	183941002000000000
6907	MOSES ALBERT W MOSES MARIA H	3814 SW WHISPERING SOUND DR	PALM CITY	FL	34980-7781	Palm City	183941002000001000
6908	YATES, ELIZABETH	1427 SW GREENS POINTE WAY	PALM CITY	FL	34980-7772	Palm City	183941002000005000
6909	ATLAS JEFF A & DEANNA M	PO BOX 1843	STUART	FL	34980-1543	Palm City	173941001047000000
6910	VENCEL JEREMIAH VENCEL KRISTEN	5162 SW BLUE DAZE WAY	PALM CITY	FL	34980-8640	Palm City	183941002000001000
6911	WEINAND, JAMES M & CHARLEN A	3776 SW SAVOY DR	PALM CITY	FL	34980-3855	Palm City	183941001000000000
6912	LWIN TUN MYINT WAI WAI	1864 SW 34TH ST	PALM CITY	FL	34980-3234	Palm City	173941001047000000
6913	LISTER MYLES C	974 SW 35TH ST	PALM CITY	FL	34980-3654	Palm City	173941001000000000
6914	MC DANIEL, JAMES	1232 SW PELICAN CRES	STUART	FL	34980-1632	Palm City	423941002000005000
6915	BRARD WALTER EDWARD L/E CUEVAS PETER K L/E	6471 SE 50TH DR	PALM CITY	FL	34980-3836	Palm City	173941001002000000
6916	CAN, WATTE F CAN, ROY	3410 SW NOBLE AVE	PALM CITY	FL	34980-3588	Palm City	173941001002000000
6917	HILL BRUCE W HILL ANGELA MICHELE	1059 SW 38TH ST	PALM CITY	FL	34980-3644	Palm City	203941002010001000
6918	GUTTON JACQUES M III GUTTON KAREN M	3728 SW MARGO LN	PALM CITY	FL	34980-7718	Palm City	183941001000000000
6919	ROUSE, JOHN L & RENAY C	PO BOX 572	PALM CITY	FL	34980-1672	Palm City	423941004000000000
6920	TEURON PROP OWNERS ASSOC INC	1300 SW SUNSET TRL	PALM CITY	FL	34980-5945	Palm City	183941008001000000
6921	DAVIDSON, ROBERT & JEANETTE	1012 SW 37TH TER	PALM CITY	FL	34980-5946	Palm City	183941002010000000
6922	ROUGH JOHN E JR & MARGARET M	2024 SW BRUARD TRL	PALM CITY	FL	34980-5538	Palm City	183941002010000000
6923	BEISLER, BRUCE J BEISLER, NIKKI S	3734 SW POMPANO DR	PALM CITY	FL	34980-7715	Palm City	183941001000001200
6924	FARLEY PATRICK FARLEY JOELLE	1520 SW SUNSET TRL	PALM CITY	FL	34980-3248	Palm City	423941002000006000
6925	BERTOLINI SABRINA	2125 SW GULL HARBOR LN	PALM CITY	FL	34980-2835	Palm City	173941001007000000
6926	CAN DE LAND LLC	18305 BISCAYNE BLVD STE 400	AVENTURA	FL	33160-2172	Palm City	173941001002000000
6927	GSH 24 LLC	3005 SW WHISPERING SOUND DR	PALM CITY	FL	34980-7782	Palm City	183941002000009000
6928	HORNBERGER SYLVIA SCHEL ROBERT	2330 SW ESTELLA TER	PALM CITY	FL	34980-3262	Palm City	183941002000000000
6929	CAPWELL CHDY	777 BAYSHORE DR APT 403	FORT LAUDERDALE	FL	33304-3630	Palm City	173941001000100000
6930	WILINSKY, HELEN WILLINSKY, SCOTT	1468 SW 34TH ST	PALM CITY	FL	34980-3511	Palm City	183941008000000000
6931	POOLER, DONNA	4308 W CAYUGA ST	TAMPA	FL	33614-8651	Palm City	173941001037001000
6932	DRP COMPANY OF ALABAMA INC	2388 SW RELLEY AVE	PALM CITY	FL	34980-2850	Palm City	173941001000800000
6933	CARMODY DANIEL & RICHELLE	648 SW 31ST ST	PALM CITY	FL	34980-3946	Palm City	173941001001001000
6934	POTTER, DEREK D & LINDSEY E	PO BOX 1679	PALM CITY	FL	34980-8678	Palm City	183941001001000000
6935	AWARENESS TECHNOLOGY, INC.	2005 SW OXBOW WAY	PALM CITY	FL	34980-3245	Palm City	173941001002000000
6936	DALE JONATHAN MATTHEW DALE CARLEY A	3401 SW SAINT LUCIE SHORES DR	PALM CITY	FL	34980-3647	Palm City	173941001002000000
6937	ERB, MELVIN J JR & PARK, SUISE (JTRs)	1598 SW GORTHER TRL	PALM CITY	FL	34980-2759	Palm City	183941026000001000
6938	DUNLAP ALTON JR DUNLAP SHELITA	3917 SW WHISPERING SOUND DR	PALM CITY	FL	34980-7731	Palm City	183941002000007000
6939	MASON RICHARD MASON BRUCE	4029 SW SAINT LUCIE SHORES DR	PALM CITY	FL	34980-3639	Palm City	183941002000000200
6940	GAYNOR THOMAS P	3168 SW ARIPEA DR	PALM CITY	FL	34980-3234	Palm City	183941011000000100
6941	CALDAROLA MICHAEL TR	3002 SW GREAVE LN	PALM CITY	FL	34980-3254	Palm City	183941012000000000
6942	STONUM TROY D STONUM, LINDA RENEE LOWERY	2878 SW NEWBERRY CT	PALM CITY	FL	34980-3874	Palm City	423941004000000000
6943	ANDERSON DEREK ANDERSON KIMBERLEE	688 SW CATALINA ST	PALM CITY	FL	34980-2827	Palm City	173941001001000000
6944	ANIELLO JOHN TR ANIELLO SHARON TR	2817 SW RELLEY AVE	PALM CITY	FL	34980-8622	Palm City	423941002000000000
6945	WHITE JENNIE G	27 FELLOWAY DR	STUART	FL	34980-3533	Palm City	203941002015001000
6946	SHIRLEY B MURRAY TRUST	3768 SW SAINT LUCIE SHORES DR	PALM CITY	FL	34980-2480	Palm City	173941001000100100
6947	LAZARO E RODRIGUEZ REVOCABLE TRUST	6748 SE MATOUSEK ST	STUART	FL	34980-2982	Palm City	173941002000000000
6948	GARDENS COURT LLC	51 SW FLAGLER AVE STE 205	PALM CITY	FL	34980-2416	Palm City	173941001002000000
6949	EMILY R GREENE LIVING TRUST	886 SW 28TH TER	PALM CITY	FL	34980-3301	Palm City	183941007003001000
6950	DAVIS, ROBERT P & CHRISTINE N	2054 SW MOONBARD LN	PALM CITY	FL	34980-2464	Palm City	173941001000000000
6951	LORRAINE V CONWELL TRUST BURKHARDT, JUDY G (1/2) (TTC)	1625 SW LULUIS FL	PALM CITY	FL	34980-2543	Palm City	203941003000000000
6952	BUTTON, WENDY L	1200 SW CARL METZ LN	STUART	FL	34980-3518	Palm City	183941010003000000
6953	MALPREGO, CHARLES & PATRICIA	524 SE ALAMANDA WAY	PALM CITY	FL	34980-3518	Palm City	423941002000000000
6954	GREEN CATHALINA R	615 SW 38TH TER	PALM CITY	FL	34980-3305	Palm City	183941011000000200
6955	NELSON JUSTIN R & ALICIA	1753 SW 32ND TER	PALM CITY	FL	34980-3873	Palm City	423941004000000000
6956	KERSTHEAD CATHERINE J	PO BOX 1873	PALM CITY	FL	34980-1673	Palm City	173941001002000000
6957	SEELY SHAWN PAUL	1760 SW SUNSET TRL	PALM CITY	FL	34980-3528	Palm City	183941002004001000
6958	FLAUGHER, EARL D FLAUGHER, JOYCE D	1047 SW 798	PALM CITY	FL	34980-3383	Palm City	173941001002000000
6959	BELDING, JAMES O	PO BOX 798	PALM CITY	FL	34980-3842	Palm City	423941002000000700
6960	SKINNER, TED S SKINNER, TRACY C	685 SW 34TH TER	PALM CITY	FL	34980-3841	Palm City	183941006000100100
6961	ROBISON, GLEN & THERESA	3816 SW SAVOY DR	PALM CITY	FL	34980-3231	Palm City	183941002000000600
6962	MCMAURTY, JEFFREY LEE	3067 SW VIRGINIA AVE	PALM CITY	FL	34980-7769	Palm City	183941003000000270
6963	OWEN, MICHAEL T & TIFFANY L	3876 SW WHISPERING SOUND DR	PALM CITY	FL	34980-2437	Palm City	183941003000000000
6964	BUSHMAN ROBERT F III	2085 SW MAP RD	PALM CITY	FL	34980-3414	Palm City	183941002000000100
6965	DE MELLO MARGUERITE W	140 SW CHAMBER CT STE 200	PORT SAINT LUCIE	FL	34980-3114	Palm City	173941001010000000
6966	ALEX, DONALD L & SANDRA LEE	2308 SW ESTELLA TER	PALM CITY	FL	34980-3282	Palm City	183941001000000000
6967	PALM CITY DANFORTH PROPERTY HOLDINGS	688 SW 31ST ST	PALM CITY	FL	34980-2840	Palm City	183941001000000000
6968	GANDY, GREGG & LYNNEL	1050 SW RIO VISTA WAY	PALM CITY	FL	34980-7710	Palm City	173941001002000100
6969	MCGRISSETTE, MICHAEL L	2559 SW DEERWOOD PASS	PALM CITY	FL	34980-1880	Palm City	183941001002000100
6970	GUSTAFSON DARRYL L GUSTAFSON DANIELLE B	688 SW WOODCREEK CRES	PALM CITY	FL	34980-2847	Palm City	183941006004002000
6971	PIPER CAL CLARK JR PIPER KRISTEN LEIGH	2361 SW RIVERSIDE DR	PALM CITY	FL	34980-3547	Palm City	183941002000000500
6972	LORENZ, CARLOS LORENZ, INA	1480 SW SUNSET TRL	PALM CITY	FL	34980-7776	Palm City	183941002000000500
6973	SELLICK BRADLEY D JR	1385 SW GREENS POINTE WAY	PALM CITY	FL			
6974	SHELL, MARTIN T & MARGARITE J						
6975	ELSIE L MARTINEAU REVOCABLE TRUST						

5984	6084	LUZ, ANTHONY R & LISA M	1201 SW CARL METZ LN	PALM CITY	FL	7394101400000100
5985	6085	SHEFFLER ROBERT J	985 SW ALL AMERICAN BLVD	PALM CITY	FL	423841022000005000
5986	6086	STUREK, JOHN P & MARGARET MARY	34990-3803	PALM CITY	FL	183941009000000000
5987	6087	NICKERSON ALAN J & WANCY A	34990-3509	PALM CITY	FL	423841018000002000
5988	6088	GAGNE MARC A GAGNE VIRGINIA L	45 FARMINGTON RIDGE DR	FARMINGTON	CT	183941018000002000
5989	6089	MAPLE TREE PROPERTIES LLC	2337 SW ESTELLA TER	PALM CITY	FL	183941025000002000
5990	6090	AUDUBON SOCIETY INC	PO BOX 1383	PALM CITY	FL	173841011021001000
5991	6091	MARTIN DOWNS UTILITIES INC	621 SE PALM BEACH RD	STUART	FL	173841013000000000
5992	6092	BEAUSOLEIL, STEPHANIE A	2401 SE MONTEREY RD	STUART	FL	133840000900000000
5993	6093	DRIPPS DENNIS LEE DRIPPS ROMMALIN	1281 SW NIKOMA ST	PALM CITY	FL	183941012000001000
5994	6094	BUNCH JARED	1123 SW 36TH ST	PALM CITY	FL	173841012000001000
5995	6095	BENJAMIN ALFRED III BENJAMIN PETRA	867 SW CATALINA ST	PALM CITY	FL	183941012000001000
5996	6096	SCOGGINS, RONALD CRAIG & DIANE	2734 SW NEWBERRY CT	PALM CITY	FL	203841002000000000
5997	6097	MARZIANO, ANTHONY & ZULEIDA	998 SW ALL AMERICAN BLVD	PALM CITY	FL	183941027000003000
5998	6098	GRAFFMAN, JOEL R GRAFFMAN, JEANNETTE L	2106 SW GULL HARBOR LN	PALM CITY	FL	423841003000003000
5999	6099	ABDO CHARLES J ABDO SHANA	1679 SW WINDCROSS RUN	PALM CITY	FL	183941003000003000
6000	6100	MARCELINE C RUSSELL REVOCABLE TRUST	1032 SW 37TH TER	PALM CITY	FL	183941003000003000
6001	6101	MURPHY GARY & LINDA	9068 SW HAMMOCK CREEK DR	PALM CITY	FL	183941003000003000
6002	6102	PICCOLLO MICHAEL PICCOLLO REBECCA	727 SW 33RD ST	PALM CITY	FL	183941003000003000
6003	6103	NORMAN, JEAN CLAUDE & MELORA D	923 SW 29TH ST	PALM CITY	FL	173841010160000000
6004	6104	PETERSON JEROME L & CAROLE M	1124 SW 35TH ST	PALM CITY	FL	173841010040003000
6005	6105	MODOUX SUZANNE MODOUX MARCEL	2527 SW REILLEY AVE	PALM CITY	FL	173841010460000000
6006	6106	OSER, RICHARD F & JOSEPHINE	2567 SW REILLEY AVE	PALM CITY	FL	173841010001001000
6007	6107	PALA PLAZA LLC	861 SW 37TH TER	PALM CITY	FL	173841010001001000
6008	6108	ASHLEY, DENNIS J	1105 SW MARTIN DOWNS BLVD	PALM CITY	FL	173841010011000000
6009	6109	CATRON STEVEN R & JEANNE L	1694 SW 32ND TER	PALM CITY	FL	183941010000003000
6010	6110	NELSON GEORGE NELSON MELBA	2715 SW NEWBERRY CT	PALM CITY	FL	183941010000003000
6011	6111	DOLUS URSUS LLC	4040 NE JONES POINT RD	STUART	FL	183941010000003000
6012	6112	FARINACCI JOHN M III	8060 SE COUNTRY ESTATES WAY	JUPITER	FL	183941010000003000
6013	6113	LEE, SING-HON LEE, MO-FUN	3465 SW FERDE AVE	PALM CITY	FL	183941010000003000
6014	6114	DE LOPEZ TERESA LORENTE LOVAAS MARIA TERESA	2023 SW DANFORTH CIR	PALM CITY	FL	183941010000003000
6015	6115	STANDOT, MICHAEL L & CHRISTIE J	886 SW 29TH TER	PALM CITY	FL	183941010000003000
6016	6116	ELIZABETH A TYRONE LIVING TRUST	2257 SW ESTELLA TER	PALM CITY	FL	183941010000003000
6017	6117	BAILEY COLLEEN K	4326 SW 42ND AVE	PALM CITY	FL	183941010000003000
6018	6118	CRALL ADAM CRALL KRISTIN	861 SW 30TH ST	PALM CITY	FL	183941010000003000
6019	6119	STERCK ROSELYNN LJE	2201 SW RIVERSIDE DR	PALM CITY	FL	183941010000003000
6020	6120	WHITE ROBERT F & CYNTHIA J	3776 SW WHISPERING SOUND DR	PALM CITY	FL	183941010000003000
6021	6121	DOBSON STEVEN & LAURIE	2125 SW MAPLE RD	PALM CITY	FL	183941010000003000
6022	6122	SMITH, CLIFFORD SMITH, MARY R	1974 SW ASHTON WAY	PALM CITY	FL	183941010000003000
6023	6123	BASIL GARDEN OF PALM CITY INC BASIL	PO BOX 464	PALM CITY	FL	183941010000003000
6024	6124	DICCCO KERRA R	2665 SW FERDE AVE	PALM CITY	FL	183941010000003000
6025	6125	MILLS, LONNIE & GLENDA E	1250 SW CARL METZ LN	PALM CITY	FL	183941010000003000
6026	6126	DANIELLO JOSEPH RAYMOND DANIELLO ANTHONY JOSEPH	PO BOX 54	PALM CITY	FL	183941010000003000
6027	6127	ONELLI KRISTA	4132 OLD PLANK RD	TOWANDA	PA	183941010000003000
6028	6128	KELLY M FORKTER REVOCABLE TRUST	806 SW 29TH TER	PALM CITY	FL	183941010000003000
6029	6129	ORAZI WILLIAM A & KARMEN SARRIA	2070 SW OXBOW WAY	PALM CITY	FL	183941010000003000
6030	6130	RAULIN CARL	3143 SW MARCO LN	PALM CITY	FL	183941010000003000
6031	6131	SALO PATRICIA J	1204 CHESAPEAKE DR	PALM CITY	FL	183941010000003000
6032	6132	MURRAY PATRICK	3935 SW SAN CLEMENTE CT	PALM CITY	FL	183941010000003000
6033	6133	SARGENT JUDITH E	PO BOX 387	PALM CITY	FL	183941010000003000
6034	6134	DE MENDOZA MARIA M CHAVEZ	3741 SW WHISPERING SOUND DR	PALM CITY	FL	183941010000003000
6035	6135	BAILEY THOMAS F & GAYLA S	757 SW 30TH TER	PALM CITY	FL	183941010000003000
6036	6136	DOWD, GARY E DOWD, REBECCA JOAN	1915 SW WINDCROSS RUN	PALM CITY	FL	183941010000003000
6037	6137	PALMER, LEE D PALMER, SHERYLE L	3063 SW SUMMER AVE	PALM CITY	FL	183941010000003000
6038	6138	ARICK, ROBERT G & MADELINE T	PO BOX 621	PALM CITY	FL	183941010000003000
6039	6139	KEANI MARY E	4049 SW SAINT LUCIE SHORES DR	PALM CITY	FL	183941010000003000
6040	6140	KUSHNER RICHARD KUSHNER LAUREN	20 S DREXEL AVE	PALM CITY	FL	183941010000003000
6041	6141	REYES SANTIAGO ALBERTO SIC PUNSI RI KRITSANEE	2028 SW OXBOW WAY	PALM CITY	FL	183941010000003000
6042	6142	DADDIO JILL DOTTS	2628 SW FERDE AVE	PALM CITY	FL	183941010000003000
6043	6143	AUSTIN MICHAEL AUSTIN WENDY L	3901 SW WHISPERING SOUND DR	PALM CITY	FL	183941010000003000
6044	6144	BATLUK, KEVIN & JENNIFER	925 SW 35TH ST	PALM CITY	FL	183941010000003000
6045	6145	SEEGOTT TRACY BRIAN TM PARTNERS INC	525 SW 36TH ST	PALM CITY	FL	183941010000003000
6046	6146	TINNEY, FOREST E JR	1165 SW 27TH ST	PALM CITY	FL	183941010000003000
6047	6147	DANFORTH PROPERTY OWNERS ASSN	1006 SW ALL AMERICAN BLVD	PALM CITY	FL	183941010000003000
6048	6148	CELINO FRANK JR	909 SE CENTRAL PKWY	PALM CITY	FL	183941010000003000
6049	6149	DECLARATION OF TRUST (EDUARDO J CORR	PO BOX 633	STUART	FL	183941010000003000
6050	6150	RUBY, DALE L & JOAN VALERIE	2871 NE PINECREST LAKES BLVD	SCITUATE	MA	183941010000003000
6051	6151	NEEHAN, JAMES E JR	1970 SW WINDCROSS RUN	JENSEN BEACH	FL	183941010000003000
6052	6152	KASPEROWSKI, GARY A KASPEROWSKI, CATHERINE A	3060 SW SHADOW LN	PALM CITY	FL	183941010000003000
6053	6153	BOISVERT PAUL DANIEL BOISVERT ELIZABETH JEAN	2340 SW DEEPWOOD PASS	PALM CITY	FL	183941010000003000
6054	6154	TELLEX, PETER & MARJORIE	863 SW 28TH ST	PALM CITY	FL	183941010000003000
6055	6155	ALBINO WENDY	2367 SW DEEPWOOD PASS	PALM CITY	FL	183941010000003000
6056	6156	BURKHARDT, LEONARD G & JUDY G	926 SW 28TH TER	PALM CITY	FL	183941010000003000
6057	6157	PERCE, ELLIOTT, C PIERCE, BONNIE S	745 SW WISPER BAY DR	PALM CITY	FL	183941010000003000
6058	6158		1062 SW 32ND ST	PALM CITY	FL	183941010000003000

6142	BREESE HOWARD E & TERRI K	3808 SW REILLEY AVE	PALM CITY	FL	34990-3255	Palm City	203841002010020000
6143	BROCE SHIRLEY B	3326 SW ANECA DR	PALM CITY	FL	34990-3382	Palm City	18384101100000000000
6144	JACARISO, THELMA	1466 SW GREENS POINTE WAY	PALM CITY	FL	34990-3776	Palm City	183841022000010000
6145	SKINNER, MICHAEL W	1321 SW NIKOMIA ST	PALM CITY	FL	34990-3782	Palm City	1838410120000010000
6146	MACOMBER, MICHAEL G & NANCY CONNOLLY	3899 SW SAINT LUCIE SHORES DR	PALM CITY	FL	34990-2725	Palm City	423841020000001000
6147	MOZUCHA, JOHN MOZUCHA LORI	1484 SW GREENS POINTE WAY	PALM CITY	FL	34990-3835	Palm City	1938410020000010000
6148	LANHAM, JEFFREY ALLEN	3380 SW MAPP RD	PALM CITY	FL	34990-7780	Palm City	1938410020000010000
6149	BIENEMAN BRETT R & WENDY L	2166 SW GULL HARBOR LN	PALM CITY	FL	34990-3333	Palm City	173841001061002000
6150	YANICK RONALD JAMES YANICK, FRANCES J	PO BOX 528	PALM CITY	FL	34990-2838	Palm City	1738410020000001700
6151	ROTTMAN BRIAN W ROTTMAN KATHERINE J	755 SW ALL AMERICAN BLVD	PALM CITY	FL	34991-0526	Palm City	17384100100300030000
6152	SMIT MARTINUS	7943 SE HIGHPOINT WAY	PALM CITY	FL	34991-0526	Palm City	17384100100300030000
6153	IMMANUEL LUTHERAN CHURCH OF PALM CIT	2655 SW IMMANUEL DR	HOBE SOUND	FL	34990-3807	HOBE SOUND	42384100200000000000
6154	APPLETON, JAMES E & ANGIE L	869 SW 31ST ST	PALM CITY	FL	34990-2739	Palm City	1838410010000011000
6155	LIBARDONI PETE L LIBARDONI JANICE	3569 SW THISTLEWOOD LN	PALM CITY	FL	34990-2980	Palm City	18384102000000000000
6156	LECLAIR MARIA	PO BOX 1752	PALM CITY	FL	34990-7717	Palm City	173841001014000000
6157	JEFFERSON, MARK D	920 SW 32ND ST	PALM CITY	FL	34991-6752	Palm City	1938410010000140000
6158	O'CONNOR CHERAMIE A	9068 SW LEATHER FERN WAY	PALM CITY	FL	34990-3402	Palm City	4238410030000002000
6159	SHAWARYN EUGENE T JR	1068 SW LEATHER FERN WAY	PALM CITY	FL	34990-3402	Palm City	173841001015001000
6160	HERLAN STEFAMIE K HERLAN CRAIG	1021 SW 32ND ST	LANCASTER	PA	17601-1736	Palm City	1838410020000005000
6161	BARR-COLE ENTERPRISES, INC.	3239 SW MAPP RD	PALM CITY	FL	34990-3462	Palm City	173841001038001000
6162	SHAW LAWRENCE C	4088 SW SAINT LUCIE SHORES DR	PALM CITY	FL	34990-3530	Palm City	173841001038001000
6163	MCCORMICK WILLIAM M & KELLY J	3517 SW THISTLEWOOD LN	PALM CITY	FL	34990-3639	Palm City	173841001038001000
6164	HOFMAN, DOLORES R (TR)	6190 SE MARINER SANDS DR	PALM CITY	FL	34990-7717	Palm City	42384100200000020000
6165	WORTH W TRINOR REVOCABLE TRUST	1021 SW TEURON WAY	STUART	FL	34987-8715	Palm City	1938410010000114000
6166	YATES, ELIZABETH O	PO BOX 1543	PALM CITY	FL	34990-3689	Palm City	42384100400000000000
6167	PALM CLUB FL LLC	383 KINGSTON AVE # 280	STUART	FL	34990-3689	Palm City	173841001047000000
6168	HARNOIS, THOMAS J	PO BOX 1946	BROOKLYN	NY	11213-4333	Palm City	203841002005001000
6169	PETERSON, ROBERT W JR & JODI L	2946 SW FERDE AVE	PALM CITY	FL	34991-6545	Palm City	173841001016001000
6170	O'CONNOR KEVIN O'CONNOR CATHERINE	4153 SW GLENWEDGE CR	PALM CITY	FL	34990-2962	Palm City	17384100104001000
6171	BREESE ERICA BREESE JUSTIN	3325 SW ARECA DR	PALM CITY	FL	34990-4461	Palm City	42384101501002000
6172	CARROLL, KATHY A	3339 SW CORNELL AVE	PALM CITY	FL	34990-3325	Palm City	183841011000003000
6173	CHIAVEITTA, ANTHONY C	4545 SW HONEY TER	PALM CITY	FL	34990-3427	Palm City	173841001018001000
6174	WEINRICH RONALD A & CAROL A	2550 SW BARBARA AVE	PALM CITY	FL	34990-6944	Palm City	183841006004000000
6175	SCOTT EVAN WESLEY SCOTT WESLEY N	895 SW 35TH ST	PALM CITY	FL	34990-2810	Palm City	173841001001000000
6176	SIRCHIA, SUSAN	601 AMARYLLIS DR	PALM CITY	FL	34990-3568	Palm City	173841001001000000
6177	BARFIELD, BOBBY STEVE JR & LAURIE T	2880 SW NEWBERRY CT	SEBASTIAN	FL	32876-7116	Palm City	173841001027002000
6178	FAIRFAX ZOE SPANDEAS	4134 SW GLENWEDGE CIR	PALM CITY	FL	34990-3223	Palm City	183841011000000000
6179	CITYMAR LLC	1718 SE FEDERAL HWY # 420	PALM CITY	FL	34990-4460	Palm City	1838410270000003000
6180	DOYLE, THOMAS F & PATRICIA ANN	2286 SW GULL HARBOR LN	HOBE SOUND	FL	34990-4460	Palm City	423841015010001000
6181	LEWIS ZACKERY R & ASHLE	485 SW ALL AMERICAN BLVD	PALM CITY	FL	34990-2863	Palm City	203841002015000000
6182	BRADLEY MARGARET SUE	1110 SW 31ST ST	PALM CITY	FL	34990-3601	Palm City	738410020000001900
6183	PALMER DAVID LEE	4390 SW SAINT LUCIE SHORES DR	PALM CITY	FL	34990-3636	Palm City	4238410020000005000
6184	GENERO RAYMOND W GENERO CATERINA	1110 SW 31ST ST	PALM CITY	FL	34990-3636	Palm City	4238410020000007000
6185	SMITH, JACQUELINE M	4391 SW THISTLE TER	PALM CITY	FL	34990-2950	Palm City	173841001037000000
6186	KRAFT JAMES F KRAFT L M	942 SW 27TH ST	PALM CITY	FL	34990-3537	Palm City	4238410010001003000
6187	STAGMILLER, EDWARD T UDZINSKI, MELISSA ANN	1433 SW THELMA ST	PALM CITY	FL	34990-6144	Palm City	183841006004000000
6188	DOCKERRILL, GUY R DOCKERRILL, SUSAN H	3842 SW SAINT LUCIE LN	PALM CITY	FL	34990-2904	Palm City	1738410100030000000
6189	LEE JOHNNY LAM LINDA MEI KAM	3039 SW NEWBERRY CT	PALM CITY	FL	34990-3856	Palm City	183841006004003000
6190	DALY, JAMES T & PAMELA A	2339 SW DEERWOOD PASS	PALM CITY	FL	34990-3624	Palm City	42384100200000040000
6191	HOLMQUIST TRAVIS J HUTTA STACY A	1717 SW 31ST TER	PALM CITY	FL	34990-3225	Palm City	18384102700000000000
6192	SEAMAN, ROBERT BRUCE SEAMAN, JUDITH ANN	2058 SW OXBOW WAY	PALM CITY	FL	34990-7710	Palm City	1838410010000010000
6193	WILLIAM & ELIZABETH DAMIANAKES JOINT	3767 SW WHISPERS SOUND DR	PALM CITY	FL	34990-3244	Palm City	1838410110000001000
6194	REGIER, LAWRENCE G	3246 SW FERDE AVE	PALM CITY	FL	34990-3244	Palm City	173841013003001000
6195	KELLEY BARBARA L	3648 SW WHISPERS SOUND DR	PALM CITY	FL	34990-7735	Palm City	1938410020000008000
6196	CARANIANTE, JAMES CARANIANTE, GAIL C	3608 SW THISTLEWOOD LN	PALM CITY	FL	34990-3434	Palm City	173841001038001000
6197	ROUND BAY ESTATES HOMEOWNERS ASSOCIA	3360 SW SAINT LUCIE SHORES DR	PALM CITY	FL	34990-7726	Palm City	18384100200000000000
6198	DAVIDGE, WILLIAM S & PAMELA D	PO BOX 2166	PALM CITY	FL	34990-7780	Palm City	183841001000013000
6200	1050 MARTIN DOWNS LLC	4800 MILITARY TRL STE 212	PALM CITY	FL	34991-7165	Palm City	173841001023000000
6201	BEACH JUSTIN BEACH JOHN	936 SW 34TH TER	JUPITER	FL	34989-4612	Palm City	183841006004003000
6202	SAWICKA, ELIZABETH M	1280 SW KEVIN CT	PALM CITY	FL	34990-3608	Palm City	1738410010002601000
6203	DONLAN, PATRICIA MILLER, FRANCES JEAN	3238 SW NEWBERRY CT	PALM CITY	FL	34990-3420	Palm City	173841001016001000
6204	GOODMAN, JOHN S & THERESA L	13756 CRESTON PL	PALM CITY	FL	34990-3420	Palm City	173841001027001000
6205	PERKINS, MARK J	4162 SW SAINT LUCIE LN	PALM CITY	FL	34990-2735	Palm City	183841002000010000
6206	ANGEL JUSTIN ANGEL CAROLE A	837 SW 33RD ST	WELLINGTON	FL	3314-2156	Palm City	183841006000001000
6207	MARTIN YVONNE L	621 SE PALM BEACH RD	PALM CITY	FL	34990-3830	Palm City	423841002000002000
6208	MARTIN CO AUDISON SOCIETY, INC	9675 SW GATOR TRL	PALM CITY	FL	34990-3455	Palm City	173841001015000000
6211	ALES, WALTER M & BARBARA M	3412 SW BUTLER AVE	STUART	FL	34994-2445	Palm City	42384100000000000000
6212	SCZESNY, JAMES J & PATRICIA A	1801 SWISS OAKS ST	PALM CITY	FL	34990-5508	Palm City	2038410020000001000
6213	NELSON ERIC P NELSON TANYA R	1434 SW THELMA ST	PALM CITY	FL	34990-3864	Palm City	2038410020060001000
6214	FINNIGAN, EDWARD T & THEMA A	2231 SW PARKRIDGE PL	ST JOHNS	FL	32259-8556	Palm City	173841001021003000
6215	MCAREN, BRENT K & JENNIE L	3067 SW VIRGINIA AVE	PALM CITY	FL	34990-3357	Palm City	173841000070000000
6216	MUELLER SHARON		PALM CITY	FL	34990-7711	Palm City	183841006003001000
6217			PALM CITY	FL	34990-3231	Palm City	183841008001001000

6221	MAHARAJ, SAMUEL	1332 SW 28TH ST	PALM CITY	173941011003003000	FL
6222	WHITING DAVID J WHITING CHNDY LOU	908 SW 26TH ST	PALM CITY	173941010004000000	FL
6223	GALASSO, RICHARD J & ELIZABETH	798 SW ALL AMERICAN BLVD	PALM CITY	423941003000004000	FL
6224	ZERRIE KRIVEN & KATHRYN	3720 CRESCENT CT	BROCKWOLD	739410020000015000	WI
6225	SANDERS HAROLD	986 SW 34TH TER	PALM CITY	173941001044000000	FL
6226	CARLEN ROBERT DANIEL CARLEN HEATHER S	1006 SW 28TH ST	PALM CITY	173941010004001000	FL
6227	WOOD ELLEN G REIFENBERG DWIGHT DAVID	1520 SHORELINE WAY	HOLLYWOOD	423941002000000000	FL
6228	REGO, ROBERT A	3693 SW WHISPERING SOUND DR	PALM CITY	173941002000000000	FL
6229	KOEPEL JEANNE	3518 SW THISTLEWOOD LN	PALM CITY	1739410110000014000	FL
6230	BAKER, JAMES L & ROBIN L	1754 SW 32ND TER	PALM CITY	163941011000003000	FL
6231	MILLER, JOYCE MARY	3940 SW WHISPERING SOUND DR	PALM CITY	173941002000000000	FL
6232	HAYLURST COLIN BARBERA EMILE	2745 SW FERDE AVE	PALM CITY	173941010003001000	FL
6233	SCHERBEE RICHARD LE	3963 SW WHISPERING SOUND DR	PALM CITY	163941002000007000	FL
6234	SAHAI PRAKASH SHAH RAJANJANA	2987 SW NEWBERRY CT	PALM CITY	163941027000001000	FL
6235	GATES DON E	1379 SW GREENS POINTE WAY	PALM CITY	163941002000004000	FL
6236	ROSE JAMES WILLIAM ROSE JANE BECKWITH	3444 SW FOREST HILLS CT	PALM CITY	173941001003001000	FL
6237	RZAKA, RONALD C RZAKA, CAROL A	2331 SW DANFORTH CR	PALM CITY	163941001003001000	FL
6238	JACKSON JERRY JACKSON KRISTINE	1271 SW PINE TREE LN	PALM CITY	163941001000004000	FL
6239	STEEL KELLY L & LINDA L	902 SW PINE TREE LN	PALM CITY	173941001002001000	FL
6240	EISENBERGER JEFFREY J SIELSKI KIMBERLY A	943 SW 35TH ST	PALM CITY	173941001000001000	FL
6241	WHITE, CYNTHIA	928 SW 34TH ST	PALM CITY	163941002000000000	FL
6242	PINDER, ROBERT S	3963 SW HONEY TER	PALM CITY	173941001001001000	FL
6243	GULE NICHOLAS B & KIMBERLY B	940 SW GARDENS BLVD	PALM CITY	163941002000000000	FL
6244	SCOTT CATHERINE SCOTT BRIAN JOSEPH	3163 SW MARGO LN	PALM CITY	173941010010004000	FL
6245	TIMMERMAN BRANDON & JESSICA	2061 SW OXBOW WAY	PALM CITY	133940030000010000	FL
6246	WARDLE JOHN L JR WARDLE DIANE	PO BOX 1082	PALM CITY	173941013002002000	FL
6247	MEJIA VICTORIA MEJIA GUSTAVO	3905 SW SAN CLEMENTE CT	PALM CITY	163941000000000000	FL
6248	MORRIS PAULA	1128 SW 34TH ST	PALM CITY	423941004000001000	FL
6249	BOISCLAIR, GUY E & ALISA	1273 SW NAMI ST	PALM CITY	173941001041001000	FL
6250	TUTEN JAMES O JR TUTEN SHANNON L	908 SW ALL AMERICAN BLVD	PALM CITY	163941012000000000	FL
6251	WEDGWOOD KIMBERLY	945 SW ALL AMERICAN BLVD	PALM CITY	423941003000004000	FL
6252	MOORE DONNA LYNN L E HARRIS MICHAEL RICHARD	980 SW 34TH ST	PALM CITY	423941003000001000	FL
6253	COOPER FAMILY TRUST	3941 SW WHISPERING SOUND DR	PALM CITY	173941010010000000	FL
6254	KUBERT DENNIS & MARYANN K LE	2206 SW GULL HARBOR LN	PALM CITY	1639410010000015000	FL
6255	FROSCH CHARLES F FROSCH LINDA I	6811 SW THISTLE TER	PALM CITY	173941010010000000	FL
6256	PALM PROFESSIONAL BUILDING LLC	3330 FAIRCHILD GARDENS AVE # 32618	PALM CITY	1639410010000015000	FL
6257	CALOGERO, JOHN & DEBRA	3716 SW THISTLEWOOD LN	PALM CITY	1639410010000015000	FL
6258	ACOSTA JESSICA DANIELLE BROCE CODY CHARLES	1043 SW 35TH ST	PALM CITY	163941011000004000	FL
6259	ASHWORTH KEVIN DONALD	3345 SW ARECA DR	PALM CITY	163941001000001000	FL
6260	GARRY M & MAUREEN C KOBACK REVOCABLE	2487 SW REILEY AVE	PALM CITY	163941001000001000	FL
6261	GOFFI, PETER M JR & ELISA J	2376 SW DEERWOOD PASS	PALM CITY	163941026000000000	FL
6262	ONBROOKE ESTATES PROPERTY OWNERS AS	643 NW LAKE WHITNEY PL STE 101	PORT ST LUCIE	163941001020001000	FL
6263	WILLET JEFFREY L	PO BOX 1082	PALM CITY	163941001000001000	FL
6264	MITCHELL MARY E MITCHELL LLOYD E	3676 SW WOODBRUN LN	PALM CITY	163941001000001000	FL
6265	PALM CITY CIVIC ORGANIZATION	PO BOX 346	PALM CITY	173941001021000000	FL
6266	WENG AI LING	81 LUDLOW ST APT 12	NEW YORK	173941001040001000	NY
6267	ESCATY JENNIFER L ESCATY SEAN F	697 SW 36TH TER	PALM CITY	203941002001004000	FL
6268	MANISCALCO, MICHAEL & JANICE	4002 SW SAINT LUCIE LN	PALM CITY	423941002000000000	FL
6269	LEEDS, CLIFFORD K GASSMAN, CHRISTINE L	3942 SW SAINT LUCIE LN	PALM CITY	423941002000000000	FL
6270	JEFFRIES HEATHER M	960 SW 27TH ST	PALM CITY	173941001003000000	FL
6271	HARDEE JENNIFER L	PO BOX 2441	PALM CITY	173941001001001000	FL
6272	BALDWIN BRIAN J	917 SW 36TH TER	PALM CITY	203941003002000000	FL
6273	SEIMOI WILLIAM J	2842 SW NEWBERRY CT	PALM CITY	163941001000001000	FL
6274	KIRKHART MELINDA S KIRKHART EDWARD D	990 SW 34TH ST	PALM CITY	173941001043000000	FL
6275	HEITZEL ROBERT	787 SW 39RD ST	PALM CITY	173941001001500100	FL
6276	SAYRE JEREMY	2387 SW REILEY AVE	PALM CITY	173941010001000000	FL
6277	BIBLE, CARL R BIBLE, SUSAN	3114 SW MARCO LN	PALM CITY	163941003000000000	FL
6278	SUAREZ NELSON	16301 154TH TER N	JUPITER	33478-6358	FL
6279	KLEMM SHELTON ERIC ROGAN MICHELLE	1008 SW 33RD ST	PALM CITY	34980-3408	FL
6280	LYON JOHN F	53 SE BEDONA CIR APT 101	STUART	34984-4491	FL
6281	SMITH ERIC	3306 SW ARECA DR	PALM CITY	34980-3382	FL
6282	FARESE BAGGIO LE	1230 SW GREENS POINTE WAY	PALM CITY	34980-7773	FL
6283	CLICK CELDON LE	980 SW 26TH TER	PALM CITY	34980-2506	FL
6284	TUCKER CHRISTINA	1180 SW DYER POINT RD	PALM CITY	34980-4207	FL
6285	HALBUR HEATHER	3748 SW MARGOLO LN	PALM CITY	34980-3846	FL
6286	EASBICK SCOTT M EASBICK MARY D	3300 SW GULL HARBOR LN	PALM CITY	34980-3874	FL
6287	WEINBERGER RICHARD L	2228 SW GULL HARBOR LN	PALM CITY	34980-3823	FL
6288	HOWLAND, TABER HOWLAND, GEORGE D & DOROTHEA J	984 SW 35TH ST	PALM CITY	34980-3824	FL
6289	SULLIVAN STEVEN M	687 SW 35TH TER	PALM CITY	34980-3816	FL
6290	SHOWEN ERK HAZELJEFF QUINN	929 SW 31ST ST	PALM CITY	34980-2945	FL
6291	LEVINE GLENN J LEVINE CARRIE R	2226 SW GULL HARBOR LN	PALM CITY	34980-2897	FL
6292	FLETCHER DARLENE FLETCHER SCOTT	9940 SW SAINT LUCIE SHORES DR	PALM CITY	34980-3808	FL
6293	3289 CORNELL LLC	1780 NW PINE LAKE DR	STUART	34984-9443	FL
6294	CAROL H TILTON INTERVIVOS TRUST	635 SW ALL AMERICAN BLVD	PALM CITY	34980-3906	FL

6265	JONES, JASON C & AMY E	3109 SW HOLLIS AVE	PALM CITY	FL	34890-3250	Palm City	183841006002001000
6266	OLD PALM CITY CENTER LLC	PO BOX 32516	PALM CITY	FL	34920-2516	Palm City	17384100100340000000
6267	BANKS FAITH WATERS SANDRA	1069 SW RIO VISTA WAY	PALM CITY	FL	34990-2839	Palm City	173841013001001500
6268	KAMPEF, KIMBERLY	1035 SW 26TH TER	PALM CITY	FL	34990-2986	Palm City	173841010060010000
6269	JOHNSON, CHRISTOPHER M JOHNSON JENNIFER	1523 SW TELMA ST	PALM CITY	FL	34990-3358	Palm City	183841007001001000
6301	DAVIDSON RYAN	1330 SW SUNSET TRL	PALM CITY	FL	34990-3345	Palm City	183841006001001000
6302	BAKULA, ROBERT J & JUDITH F	941 SW 32ND ST	PALM CITY	FL	34990-3470	Palm City	1738410010014001000
6303	ALBRIGHT BRIAN S ALBRIGHT RACHEL M	1116 SW ALL AMERICAN BLVD	PALM CITY	FL	34990-3816	Palm City	423841003000002000
6304	LAIMER RHODA	1491 SW GREENS POINTE WAY	PALM CITY	FL	34990-7732	Palm City	173841010005003000
6305	BLUE JOSEPH & SHARON	769 SW BITTERN ST	PALM CITY	FL	34990-7773	Palm City	173841010005003000
6306	KLINGER JOSEPH MORTON L/E KLINGER GERALDINE ANN L/E	1284 SW GREENS POINTE WAY	PALM CITY	FL	34990-3570	Palm City	173841010005003000
6307	HOLT RONALD J HOLT CHINKA	834 SW 35TH ST	PALM CITY	FL	34990-3570	Palm City	173841010005003000
6308	NARDONE LUGO ROSS, LLOYD CHIP	800 BALLE ST	PALM CITY	FL	34990-3570	Palm City	173841010005003000
6309	HEATON LYDIA M	3855 SW WHISPERING SOUND DR	PALM CITY	FL	34990-3803	Palm City	173841010005003000
6310	BROCKWAY CHRISTA BROCKWAY JEFFREY	866 SW ALL AMERICAN BLVD	PALM CITY	FL	34990-3803	Palm City	173841010005003000
6311	CUNNINGHAM ANGELINE ESTATE	PO BOX 153	PALM CITY	FL	34990-3803	Palm City	173841010005003000
6312	PARMAR ANAND PARMAR BINDU	1595 SW GOPHER TRL	PALM CITY	FL	34990-2759	Palm City	173841010005003000
6313	ANNORTH PROPERTIES INC	1289 OCEAN AVE STE 210	PALM CITY	CA	90401-1036	Palm City	183841029000000000
6314	LANGER THOMAS G II LANGER ELIZABETH D	973 SW 35TH ST	PALM CITY	FL	34990-3903	Palm City	173841010440020000
6315	TAYLOR MELINDA S	1030 SW 31ST ST	PALM CITY	FL	34990-2948	Palm City	173841010360000000
6316	LADMAN ALFRED L & VIRGINIA M	3672 SW WHISPERING SOUND DR	PALM CITY	FL	34990-7726	Palm City	173841010360000000
6317	COLE SU PALM CITY FL LLC	PO BOX 400369	HOUSTON	TX	77066-6569	Palm City	173841010460000000
6318	RASTRELLI RICK	567 SW 11TH CT	PALM CITY	FL	34990-1740	Palm City	173841010360010000
6319	EMFREY HELEN J EMFREY KATHERINE L	1037 SW 33RD ST	PALM CITY	FL	34990-3407	Palm City	173841010360010000
6320	TRONCONE LAWRENCE TRONCONE BELINDA A	3782 SW WHISPERING SOUND DR	PALM CITY	FL	34990-7734	Palm City	173841002000003000
6321	CAMPBELL JAMES & NANCY	64 NE ACACIA TRL	JENSEN BEACH	FL	34957-4611	Palm City	173841010008000000
6322	MCCABE ROBERT JAMES MCCABE PAULA DIANA	2 DEER RIDGE CRES	KITCHENER ON N2P 2L3	CA	34990-3263	Palm City	183841025000002000
6323	HOPPER LAUREL ELAINE	2321 SW ESTELLA TER	PALM CITY	FL	33176-3741	Palm City	183841002000000000
6324	RELDMAN MARK RELDMAN SCOTT	10840 SW 86TH CT	MIAMI	FL	34990-3364	Palm City	183841010060010000
6325	GLATTIORN RYAN CHARLES & RACHEL O	1737 SW 31ST TER	PALM CITY	FL	34990-2947	Palm City	183841010060010000
6326	ROSATI THOMAS A & ANNE MARIE	2391 SW RIVERSIDE DR	PALM CITY	FL	34990-7733	Palm City	183841010060010000
6327	TRUAX DENISE A & DIANA M TR	3695 SW WHISPERING SOUND DR	PALM CITY	FL	34990-3637	Palm City	203841002010000000
6328	KIDD EMORY KIDD CHRISTA	982 SW 37TH TER	PALM CITY	FL	34990-3637	Palm City	183841026000000000
6329	PAPA, FRANK A & MARIANNA CALARCO	2046 SW ASHTON WAY	PALM CITY	FL	34990-3637	Palm City	183841026000000000
6330	CLOUDT MICHAEL J CLOUDT HEATHER K	3750 SW SAINT LUCIE SHORES DR	PALM CITY	FL	34990-2672	Palm City	173841010100003000
6331	SCHOOL BOARD OF MARTIN COUNTY	800 SE OCEAN BLVD	STUART	FL	34990-1860	Palm City	173841010100003000
6332	NEURODIAGNOSTICS OF STUART PA	1497 SW MARTIN DOWNS BLVD	PALM CITY	FL	11743-4206	Palm City	153841002000000000
6333	LORENZ CARLOS R LORENZ INA B	686 SW WOODCREEK DR	HUNTINGTON	NY	34990-3422	Palm City	173841010040000000
6334	ESPOSITO JOHN ESPOSITO SALLY	106 WILLOW AVE	PALM CITY	FL	34990-3635	Palm City	183841002000000000
6335	NELSON DAVID NELSON TERESA LYNN	1006 SW 34TH TER	MARMORA	NJ	08223-1154	Palm City	183841002000000000
6336	HOWELL DOUGLAS G JR HOWELL TOBIANN	3949 SW SAINT LUCIE SHORES DR	STUART	FL	34990-6424	Palm City	183841025000000000
6337	HESTON CHRISTINE C TR HESTON ALFRED W TR	8 RIVENDELL RD	PALM CITY	FL	34990-5176	Palm City	183841002000000000
6338	DEVITO FRANK M DEVITO CHRISTINA P	8864 WELLINGTON VIEW DR	PALM CITY	FL	34990-3677	Palm City	183841002000000000
6339	HELMAN, HOWARD S	6240 SW CATALINA ST	PALM CITY	FL	34990-3677	Palm City	183841002000000000
6340	ROSSEAU CHARLES ROSSEAU MARY	1076 SW CATALINA ST	PALM CITY	FL	34990-3677	Palm City	183841002000000000
6341	SCOTT FRANK A & CATHERINE A	3161 SW CORDOBA CT	PALM CITY	FL	34990-3677	Palm City	183841002000000000
6342	FRANCIOSA LARENCE ESTATE FRANCIOSA, STELLA (TR)	8900 SE CORDOBA CT	PALM CITY	FL	34990-3677	Palm City	183841002000000000
6343	BERLOGA LLC	PO BOX 27497	JUPITER	FL	34990-3677	Palm City	183841002000000000
6344	UNITED STATES POSTAL SERVICE	701 S OLIVE AVE APT 104	GREENSBORO	NC	27408-1103	Palm City	1738410010018001000
6345	CREEKSIDE HOMEOWNERS ASSOC OF PALM C	3360 SW SAINT LUCIE SHORES DR	PALM CITY	FL	34990-3674	Palm City	1738410010018001000
6346	SMITH, JAMES J HARTER, PATRICIA C	1122 SW 32ND ST	PALM CITY	FL	34990-3463	Palm City	1738410010018001000
6347	HARTER, JAMES J HARTER, PATRICIA C	1326 SW 28TH TER	PALM CITY	FL	34990-3463	Palm City	1738410010018001000
6348	DINKINS III THOMAS J L/E	3111 SW NEWBERRY CT	PALM CITY	FL	34990-3225	Palm City	1738410010018001000
6349	KALOUSEK IRVIN J & PATRICIA L	424 SW 36TH ST	PALM CITY	FL	34990-3919	Palm City	183841027000000000
6350	YANEZ LUIS ALBERTO	2014 NW 8TH ST	MERIDIAN	ID	83646-1507	Palm City	1738410010018001000
6351	LARSON GRANT B ESTATE	3062 SW GRAPEVINE LN	PALM CITY	FL	34990-3254	Palm City	1738410010018001000
6352	JENSEN FAMILY TRUST	1131 SW 30TH ST	PALM CITY	FL	34990-3254	Palm City	1738410010018001000
6353	DAMIRON, NICOLE LYNN	1734 SW 32ND TER	PALM CITY	FL	34990-3254	Palm City	1738410010018001000
6354	COLLINS, SUZANNE S	3016 AZAHAR CT	PALM CITY	FL	34990-3254	Palm City	1738410010018001000
6355	2000 DEAN FAMILY TRUST	952 SW 37TH TER	PALM CITY	FL	34990-3254	Palm City	1738410010018001000
6356	LEE & ANITA J BROCK REVOCABLE TRUST	PO BOX 412	LA COSTA	CA	92029-4301	Palm City	183841010000000000
6357	CLAY, SUSAN E	2191 SW RIVERSIDE DR	PALM CITY	FL	34990-4412	Palm City	1738410010018001000
6358	TILLET, JOSEPH WILLIAM JR TILLET TRUDI R	3405 SW FERDE AVE	PALM CITY	FL	34990-3437	Palm City	203841002000000000
6359	JESLOSKY RENEAL L	1231 GREASY CREEK RD	PALM CITY	FL	34990-3437	Palm City	1738410010018001000
6360	DOBBINS BRETT R	606 SW ALL AMERICAN BLVD	BRASSTOWN	NC	28802-9617	Palm City	1738410010018001000
6361	KIERS, JUANITA M	2273 SW ESTELLA ST	PALM CITY	FL	34990-3606	Palm City	183841025000000000
6362	BROWN DAVID E & JOAN ANN	1320 SW NIKOMIA ST	PALM CITY	FL	34990-3263	Palm City	183841025000000000
6363	FARMER-GORDANO REVOCABLE TRUST	3836 SW SAN CLEMENTE CT	PALM CITY	FL	34990-3981	Palm City	183841025000000000
6364	LINDSEY RYAN CLINDSEY TARA L	1505 SW ULUMS PL	PALM CITY	FL	34990-3981	Palm City	183841025000000000
6365	HORN CHRISTOPHER DAVID HORN ASHLEY JON	PO BOX 2619	STUART	FL	34990-3981	Palm City	183841025000000000
6366	DMH PROPERTIES LLC	605 SW 34TH TER	PALM CITY	FL	34990-3615	Palm City	183841025000000000
6367	COASTAL LIFE CHURCH	1184 EGRET CR S	PALM CITY	FL	34990-4441	Palm City	17384100100220000000
6368	JMLP INVESTMENT HOLDINGS LLC	975 SW 20TH TER	JUPITER	FL	34990-2631	Palm City	173841010005002000
6369	BRIGGS, JAMES A BRIGGS, JUDITH		PALM CITY	FL		Palm City	

6370	TERFI SHEILA M	1003 SW 35TH ST	1003 SW 35TH ST	FL	34690-3505	FL	173941001044001000
6371	MONTE ROBIN ANN GOLUBSKI CAROL	1411 SW GREENS POINTE WAY	1411 SW GREENS POINTE WAY	FL	34690-7772	FL	1739410020000006000
6372	MEDALIST HOMES LLC	PO BOX 1067	PO BOX 1067	FL	34691-1067	FL	173941010004001000
6373	JUSTI AARON K JUSTI LESLIE	3686 SW MARGOLO LN	3686 SW MARGOLO LN	FL	34690-3634	FL	2039410110000000000
6374	VIELE ANTHONY JOSEPH VIELE MARIANNE NICHOLE	2367 SW DANFORTH CIR	2367 SW DANFORTH CIR	FL	34690-7702	FL	1839410010000000000
6375	SHELDON LOUIS C SHELDON JENNIFER L	3040 SW NEWBERRY CT	3040 SW NEWBERRY CT	FL	34690-3223	FL	1839410270000002000
6376	O'LEARY, MICHAEL D & MARY V	2046 SW ASHTON WAY	2046 SW ASHTON WAY	FL	34690-3200	FL	1739410010000000000
6377	ARROYO ANTHONY & KENYA ARROYO EDUARDO & ESPERANZA	PO BOX 654433	PO BOX 654433	FL	33265-4433	FL	1739410100200000000
6378	JNS REGAL PROPERTIES LLC	300 LOCK RD STE 101	DEERFIELD BEACH	FL	33442-3806	FL	1739410100200000000
6379	EAST OCEAN PROPERTIES INC	1340 SW DYER POINT RD	1340 SW DYER POINT RD	FL	34690-4222	FL	1739410100200000000
6380	PLS INVESTORS	PO BOX 1469	PO BOX 1469	FL	34691-4469	FL	1839410000000000000
6381	MAPLEWOOD PROP OWNERS ASSOC	1630 COMMERCE LN STE 1	LUPITER	FL	33459-5559	FL	1839410130000000000
6382	RAULIN CARL F	1204 CHESAPEAKE DR	CHURCHTON	MD	20733-8774	MD	173941010014001000
6383	MCCABE, ANGELA B	3246 SW FERDE AVE	PAUM CITY	FL	34690-3433	FL	173941001038001000
6384	JPW PROPERTY GROUP LLC LRW PROPERTY GROUP LLC	180 CANDLERWICK DR	AVONDALE	PA	19311-1435	PA	1739410100100000000
6385	BAKER, LOUIS & MARIA	2268 SW ESTELLA TER	PAUM CITY	FL	34690-3262	FL	183941025000001000
6386	RASTRELLI RICHARD & KATHY L	3083 SW MARCO LN	PAUM CITY	FL	34690-3168	FL	1339400300000006000
6387	MONTGOMERY SARA B	557 SW 11TH CT	PAUM CITY	FL	34690-1740	FL	1739410100030002000
6388	ANN C KALLAL LIVING TRUST	3701 SW WHISPERING SOUND DR	PAUM CITY	FL	34690-7733	FL	1839410020000010000
6389	DANFORTH PROP OWNERS ASSOC INC	3824 SW WHISPERING SOUND DR	PAUM CITY	FL	34690-7733	FL	1839410020000010000
6391	MORRIS, CYNTHIA E	908 SE CENTRAL PKWY	STUART	FL	34694-3904	FL	1839410010000000000
6392	DOUGHTY, TONI	1288 SW 28TH TER	PAUM CITY	FL	34690-2708	FL	1739410101002001000
6393	ADREON FAMILY TRUST	938 SW 28TH ST	PAUM CITY	FL	34690-2714	FL	1739410100040000000
6394	ZEMER ERIN A LONG ISABEL	608 SW 34TH ST	PAUM CITY	FL	34690-3605	FL	1839410020000010000
6395	WALCH, HARRY H & ANDREA J (TR)	2015 SW DANFORTH CIR	PAUM CITY	FL	34690-7704	FL	1839410010000004000
6396	PELLETIER, PAUL J & KELLY BOND	3846 SW SANDY DR	PAUM CITY	FL	34690-3642	FL	4239410020000007000
6397	TORSEY ROBERT J TORSEY CATHERINE O	888 SW 37TH ST	PAUM CITY	FL	34690-3527	FL	2039410020000000000
6398	SMITH ROBERT M & J MICHELLE	PO BOX 943	PAUM CITY	FL	34691-8943	FL	173941001016001000
6399	16330846 TRUST	1015 10TH ST	LAKE PARK	FL	33403-2138	FL	1839410020000003000
6400	HENDRICKS, BARBARA J	3768 SW WHISPERING SOUND DR	PAUM CITY	FL	34690-7734	FL	1839410020000002000
6401	HOWELL, JUSTIN J	3300 SW MAPLE RD	PAUM CITY	FL	34690-3333	FL	4239410030000000000
6402	BROOKES, DAVID DECKER, MARY JO	PO BOX 1866	PAUM CITY	FL	34691-4965	FL	4239410030000001000
6403	CANNON JACK	525 LEE RD	ROCHESTER	NY	14606-4236	NY	1739410160100000000
6404	MARTINEZ, FERNANDO & CONSUELO	907 SW 37TH ST	PAUM CITY	FL	34690-3528	FL	1839410020000002000
6405	CYR EDWARD D CYR JAMIE	1767 SW 31ST TER	PAUM CITY	FL	34690-3384	FL	183941010000001000
6406	MCDONAS CHRISTINA DANNIE (CO-TR) PERRY, SUSAN RACHAEL (CO-TR)	2840 SW BRIGHTON WAY	PAUM CITY	FL	34690-6072	FL	1739410010330000000
6407	HOFFER JAY R	6604 SW 39TH ST	PAUM CITY	FL	34690-6335	FL	173941001051002000
6408	CROMER, ROBERTA D	1414 SW THELMA ST	PAUM CITY	FL	34690-3357	FL	1839410060000001000
6409	GEIGER, OTIS B II GEIGER, DEBORAH R	1733 SW 32ND TER	PAUM CITY	FL	34690-3305	FL	183941010000002000
6410	GUBERNICK CARLA E GUBERNICK, CARLA E	1888 SW WINDCROSS RUN	PAUM CITY	FL	34690-7718	FL	1839410010030016000
6411	REANEY, ROBERT J (TR)	6812 SE WARWICK LN	STUART	FL	34697-4720	FL	1839410020000006000
6412	ROBERTS LLOYD J & DEBBIE E	319 SW BEACHWAY AVE	PAUM CITY	FL	34690-1774	FL	173941001051001000
6415	HARRILL, THOMAS L & SUE H	3060 SW CORNELL AVE	PAUM CITY	FL	34690-2668	FL	1739410010101000000
6416	LAVARGNA, LAURENCE P & CARRIE S	2261 SW RIVERSIDE DR	PAUM CITY	FL	34690-2946	FL	6394101300100001000
6417	PEMBERTON JOHN W	2740 SW MARTIN DOWNS BLVD # 405	PAUM CITY	FL	34690-8046	FL	1839410020000009000
6418	J & A PARTNERSHIP LLC	1038 SW 28TH TER	PAUM CITY	FL	34690-2728	FL	1739410101000003000
6419	DONALDSON BARBARA K	788 SW 36TH TER	PAUM CITY	FL	34690-2588	FL	173941010006001000
6420	RUDNER, RONALD C HALL, SUSAN L	3698 SW WHISPERING SOUND DR	PAUM CITY	FL	34690-3532	FL	2039410020000000000
6421	COOK TERRY A COOK VIRGINIA L	3929 SW SAINT LUCIE SHORES DR	PAUM CITY	FL	34690-7759	FL	1839410020000006000
6422	MARSH STEVEN F FRANKIE TANYA M	1433 SW WHISPERING SOUND DR	PAUM CITY	FL	34690-7759	FL	1839410020000006000
6423	ABRUZZESE, JOSEPH P ABRUZZESE, KATHLEEN A	111 SE 6TH AVE APT 1501	FORT LAUDERDALE	FL	33301-2045	FL	1839410020000006000
6424	NORELLI ANGELINA TR	1016 SW 37TH ST	PAUM CITY	FL	34690-3529	FL	2039410020000000000
6425	DOUGLAS M ALLEN REVOCABLE TRUST	948 SW 33RD ST	PAUM CITY	FL	34690-3408	FL	173941001018001000
6426	HOANG THANH VAN HONG THI	2353 SW ESTELLA TER	PAUM CITY	FL	34690-3263	FL	1839410250000002000
6427	SIRIMANS JACOB C SIRIMANS LINDSEY E	1235 SW 28TH ST	PAUM CITY	FL	34690-2701	FL	173941011004001000
6428	STURGIS MONA R STURGIS KENNETH M	PO BOX 2303	PAUM CITY	FL	34691-7303	FL	1839410240000000000
6429	ARNOLD BONNIE ORDWAY LAWSON, BRENT A	1122 SW 32ND ST	PAUM CITY	FL	34690-3463	FL	173941001037001000
6430	PARKSIDE AT MARTIN DOWNS HOMEOWNERS	4122 SW SAINT LUCIE LN	PAUM CITY	FL	34690-3930	FL	4239410020000002000
6431	SMITH, CHARLES & SHARON	3888 SW CORNELL AVE	PAUM CITY	FL	34690-3543	FL	2039410020000000000
6433	HEINE LAWRENCE JR HEINE TERISA	1088 SW 34TH ST	PAUM CITY	FL	34690-3413	FL	1739410010400010000
6434	MCWILLIAMS, JASON R	1600 SW GREENS POINTE WAY	PAUM CITY	FL	34690-7780	FL	1839410020000010000
6435	CARON DEBRA EILENE H	3240 SW CORNELL AVE	PAUM CITY	FL	34690-3426	FL	1739410010150000000
6436	ROGER MARCUS	577 SW 11TH CT	PAUM CITY	FL	34690-1740	FL	1739410010130000000
6437	JERYLL & HYDE PROPERTIES LLC	5153 SW MARCO LN	PAUM CITY	FL	34690-3190	FL	1339400300000010000
6438	ARMSTRONG JUDITH M	7062 SE BLUEBERRY CIR	HOBE SOUND	FL	33465-8008	FL	1739410010040000000
6439	GRANLUND MICHAEL GRANLUND RENEE	3960 SW CHEROKEE ST	PAUM CITY	FL	34690-5061	FL	1739410010060000000
6441	PRATT, DONALD R & SHELLEY J	2803 SW CONCH COVE LN	PAUM CITY	FL	34690-5261	FL	1739410010010000000
6442	FREEMAN, LAWRENCE E & GAYLE A	6292 SE 55TH TER	STUART	FL	34697-1627	FL	173941001013001000
6443	MALLERY RALPH E	3086 SW FERDE AVE	PAUM CITY	FL	34690-2912	FL	17394100101034001000
6446	BRENNIGAN CHRISTINE	1409 SW PINE TREE LN	PAUM CITY	FL	34690-1870	FL	1839410161000000000
6447	PETTINATO ROBERT F PETTINATO CELESTE M	2175 NW MARSH RABBIT LN	JENSEN BEACH	FL	34657-3531	FL	1839410151200000000
6448	LIGHTHOUSE PROPERTY INVESTMENTS OF S						

6451	MEYERS MELANIE JEAN	475 WASHINGTON AVE APT 1F	BROOKLYN	NY	11238-2345	183841015104000000
6452	PROSCH MATTHEW PROSCH KELLY	1674 SW SILVER PINE WAY APT 105-C	PALM CITY	FL	34890-4736	183841015106000000
6453	LEE MICHAEL D	2253 SE CARMATION RD	FORT SAINT LUCIE	FL	34852-4911	183841015106000000
6454	DRAMES MICHAEL J	1455 SW SILVER PINE WAY APT 106-G2	PALM CITY	FL	34890-4725	183841015106000000
6455	COUGHLIN WILLIAM F COUGHLIN MARY KATHRYN	37 E WOLFERT STATION RD	MICKLETON	NJ	08056-1438	183841015110000000
6456	SCOBORNA LEON & MARGARET	566 SW WOODCREEK DR	PALM CITY	FL	34890-1858	183841015110000000
6457	ARDIZZONE DIANE	3402 SHEEHAN DR	LAND O LAKES	FL	34639-8038	183841015113000000
6458	TAYLOR WILLIAM S	64 BURNT HILL RD	WEAVER	NH	03281-4203	183841015116000000
6459	KNAPP ANGELA M	2114 SW SILVER PINE WAY APT 121-E1	PALM CITY	FL	34890-4760	183841015116000000
6460	DAVIS MARK H	1719 SW BEAR PAW TRL	PALM CITY	FL	34890-7940	183841015120000000
6461	OLSEN BETTY J LE	1711 SW SPRINGFIELD CT	PALM CITY	FL	34890-4788	183841015120000000
6462	DEPALMO ANGELINA	2114 SW SILVER PINE WAY APT 121-H1	PALM CITY	FL	34890-4788	183841015120000000
6463	LYCAN DONNA LAKARA	2703 SW MATTHESON AVE APT 118-C1	PALM CITY	FL	34890-2744	183841015120000000
6464	MALACOUTI MOHAMMED MALACOUTI LUZAMILA	2702 SW MATTHESON AVE APT 113-A2	PALM CITY	FL	34890-2746	183841015120000000
6465	SADLER GLENN C SADLER JOAN A	1464 SW SILVER PINE WAY APT 101-C	PALM CITY	FL	34890-4709	183841015120000000
6466	WILLIAMS MICHAEL DAVID WILLIAMS MINETTA S	2702 SW MATTHESON AVE APT 113-C2	PALM CITY	FL	34890-2746	183841015120000000
6467	LAUFLE JOYCE	1111 MOHAWK ST	TAVERNIER	FL	33070-2114	183841015120000000
6468	SCMY LLC	2355 NE OCEAN BLVD APT 4A	STUART	FL	34896-2961	183841015120000000
6469	SUMMERS GARY SUMMERS DEBRA	1514 SW SILVER PINE WAY # 103-D	PALM CITY	FL	34890-4710	183841015120000000
6470	DONNELLY EDWARD J DONNELLY MARY FOX	191 ANSELMI DR	PALM CITY	FL	34890-4710	183841015120000000
6471	MJ FLORIDA LAND TRUST	1110 N OLIVE AVE	RICHBORO	PA	18824-2032	183841015120000000
6472	MCNAMARA BRANDYN ASHLEY	1986 SW SILVER PINE WAY APT 119-G2	WEST PALM BEACH	FL	33401-3514	183841015120000000
6473	KELLY HILDA H LE	1865 NE OCEAN BLVD APT 407N	PALM CITY	FL	34890-9415	183841015120000000
6474	BELMONTE TONI	4743 WILSHIRE LN	STUART	FL	34896-1556	183841015120000000
6475	TRUESDALE MARY C	3514 SW SAWGRASS VILLAS DR	ONKALO	FL	11789-1450	183841015120000000
6476	STASIO ROBERT A	49 CALVERT AVE	PALM CITY	FL	34890-3266	183841015120000000
6477	SMITH MAMIE A	3292 SW BOBALINK WAY	COMMACK	NY	11725-3206	183841028004000000
6478	KALFENBERG GARY & JENNIFER	1110 SE CONFERENCE CIR	PALM CITY	NY	11725-3206	183841028004000000
6479	COWLES MARICA COWLES HEATHER JO	3425 SW SAWGRASS VILLAS DR # 10-C	STUART	FL	34897-7638	183841028004000000
6480	LEE JIMMY T SHIRLEY	3449 SW SAWGRASS VILLAS DR	PALM CITY	FL	34890-3269	183841028004000000
6481	ROBINSON JAMES T HOWES DIANE L	3461 SW SAWGRASS VILLAS DR # 8D	PALM CITY	FL	34890-3269	183841028004000000
6482	GARRITANO SARAH N	3502 SW SAWGRASS VILLAS DR	PALM CITY	FL	34890-3266	183841028004000000
6483	BOTLEY FAMILY TRUST	4324 SW SAND AVE	PALM CITY	FL	34890-1383	183841028004000000
6484	BROOKES DAVID A DECKER MARY JO	PO BOX 1985	PALM CITY	FL	34897-4865	183841028004000000
6485	KARADIN JAMES	1615 CUYAHOGA ST	AKRON	OH	44313-4804	183841028004000000
6486	JAMES R GEORGE REVOCABLE TRUST	2813 SW CONCH COVE LN	PALM CITY	FL	34890-2921	183841028004000000
6487	MAHARAH CATHRINE G	868 SW 28TH ST	PALM CITY	FL	34890-2984	183841028004000000
6488	MCFL HOLDINGS LLC	PO BOX 1067	PALM CITY	FL	34890-1067	183841028004000000
6489	SAYLOR JERRY L & CHRISTINA L	874 SW 35TH ST	PALM CITY	FL	34890-3670	183841028004000000
6490	BERGER BRIAN LANDON RASA CANDICE S	767 SW 28TH ST	PALM CITY	FL	34890-2909	183841028004000000
6491	HECK RYAN HECK ERIN	3076 SW ELLSWORTH AVE	PALM CITY	FL	34890-3205	183841028004000000
6492	REVOCABLE TRUST OF KM BLACK DATED 1	3086 SW ELLSWORTH AVE	PALM CITY	FL	34890-3205	183841028004000000
6493	MCGINN JORDAN MCGINN AMANDA	3106 SW ELLSWORTH AVE	PALM CITY	FL	34890-3207	183841028004000000
6494	MCGORRY BRIAN P MCGORRY MICHELLE	2288 SW PARKRIDGE PL	PALM CITY	FL	34890-2711	183841028004000000
6495	TARENTINO DEBORAH & LOUIS	PO BOX 616	NORTON	MA	02786-0616	183841028004000000
6496	TUTTLE FRANCES B	1014 SW SILVER PINE WAY # 103-B	PALM CITY	FL	34890-4710	183841028004000000
6497	AGOPHAN ANNING A (TR)	1455 SW SILVER PINE WAY APT 106-P2	PALM CITY	FL	34890-4725	183841028004000000
6498	EDITH VAN FOSSEN TRUST	2900 S KANNER HWY APT U1	STUART	FL	34894-4635	183841028004000000
6499	WILLIAMS EDWIN JR WILLIAMS PHYLLIS A	2762 SW MATTHESON AVE APT 111-A2	PALM CITY	FL	34890-2748	183841028004000000
6500	WICHROWSKI LYNNIE	2762 SW MATTHESON AVE APT 111-C1	PALM CITY	FL	34890-2748	183841028004000000
6501	MORALES DONALD MORALES BARBARA	2762 SW MATTHESON AVE APT 111-E1	PALM CITY	FL	34890-2748	183841028004000000
6502	KOSTELA MELISSA	2762 SW MATTHESON AVE APT 111-F1	PALM CITY	FL	34890-2748	183841028004000000
6503	KALLAUS JERRY D & SUSAN K	1908 SW AUTUMNWOOD WAY	PALM CITY	FL	34890-4748	183841028004000000
6504	CHAU CHI KWAN	1641 NW PALM LAKE DR	STUART	FL	34890-4655	183841028004000000
6505	SOLVIK LEIDLUF (TR) SOLVIK JORUNN (TR)	2067 SW BRADFORD PL	PALM CITY	FL	34890-4655	183841028004000000
6506	WERNER JOHN JAMES	841 SW LIGHTHOUSE DR	PALM CITY	FL	34890-4608	183841028004000000
6507	KRZEWICZ ANDRZEJ	82 HILLTOP ACRES	YONKERS	NY	10704-2549	183841028004000000
6508	AGUILA MIRTA MARIA	2029 SW SILVER PINE WAY APT 120-G1	PALM CITY	FL	34890-4754	183841028004000000
6509	DUPELL CHARLOTTA	2114 SW SILVER PINE WAY APT 121-C2	PALM CITY	FL	34890-4760	183841028004000000
6510	YANNETT IRENE J LE	2054 SW SILVER PINE WAY APT 123H	PALM CITY	FL	34890-4762	183841028004000000
6511	LEDOUX LINDA T LE	2026 SW SILVER PINE WAY APT 120-C1	PALM CITY	FL	34890-4754	183841028004000000
6512	CASWELL JASON J	1966 SW SILVER PINE WAY APT 119-C2	PALM CITY	FL	34890-5415	183841028004000000
6513	BURKE JOAN H	61 ISABELLA DR	MANCHESTER	NJ	08753-6042	183841028004000000
6514	BRECHBILL MARK E	215 SW FEDERAL HWY STE 200	STUART	FL	34894-2075	183841028004000000
6515	HADDIX JOHN L	PO BOX 1436	PALM CITY	FL	34891-6436	183841028004000000
6516	HANCHARIK DIANE W	1271 PARADISE POND RD	SAINT AUGUSTINE	FL	32082-0780	183841028004000000
6517	GRAFSTEIN BEVERLY	2703 SW MATTHESON AVE APT 116-F1	PALM CITY	FL	34890-2745	183841028004000000
6518	UCEDA ARTURO GARCIA	12013 FRUITWOOD DR	RIVERVIEW	FL	33559-4138	183841028004000000
6519	COLFAX PROPERTIES LTD	340 SW VISTA LAKE DR	PORT SAINT LUCIE	FL	34883-8235	183841028004000000
6520	BRANICK KURT MARTINEZ KAREN	1605 SW SILVER PINE WAY # 110-F2	PALM CITY	FL	34890-4723	183841028004000000
6521	GALLUCCI MARY GALLUCCI STEVEN	2702 SW MATTHESON AVE APT 111-G1	PALM CITY	FL	34890-2748	183841028004000000
6522	BENSON JOHN R III & CAROL V	2702 SW MATTHESON AVE APT 112-D1	PALM CITY	FL	34890-2746	183841028004000000
6523	GILCHRIST RUTH E	2703 SW MATTHESON AVE APT 116-C2	PALM CITY	FL	34890-2745	183841028004000000
6524	GARNER PAUL GARNER MARY	2175 NW MARSH RABBIT LN	JENSEN BEACH	FL	34857-3531	183841028004000000

6544	RINALDI, KATHLEEN SUZANNE (TR)	1424 SW SILVER PINE WAY APT 100-B PO BOX 367	PALM CITY	FL	34890-9498	Palm City	183941016100000000
6545	PAES EDICKSON PEDRO FONSECA PAES MARLI MONTEIRO PEREIRA	2762 SW MATHESON AVE APT 111-E2	PALM CITY	FL	34890-2748	Palm City	183941016110000000
6546	SOKLIN, ALLAN & MARY	4880 SW PARKGATE BLVD	DUNEDIN	MI	49238-0367	Palm City	183941015112000000
6547	PIETROWITCH JOHN PIETROWITCH SARAH	2763 SW MATHESON AVE APT E-114	PALM CITY	FL	34890-4415	Palm City	183941015114000000
6548	KRIVCHYK LYNNE K	411 PINEGROVE AVE	JUPITER	FL	33458-3577	Palm City	183941015115000000
6549	MCGREGOR, DAVID J	148 CHICAGO AVE	MASSAPECQUA	NY	11758-4639	Palm City	183941015118000000
6550	NUGENT, MATTHEW L	2084 SW SILVER PINE WAY # 122-F	PALM CITY	FL	34890-4761	Palm City	183941015122000000
6551	THOMAS J SULLIVAN REVOCABLE TRUST	2550 SW BOBALINK CT	PALM CITY	FL	34890-2670	Palm City	183941015120000000
6552	WOOD HARVEY A WOOD JUDITH F	2703 SW MATHESON AVE APT 118-H1	PALM CITY	FL	34890-2745	Palm City	183941015116000000
6553	POLLACK SETH NATHAN	48 BAUME AVE	BUFFALO	NY	14215-1302	Palm City	183941016110000000
6554	GACHETTE YVES M & MEGAN M	1935 SW SILVER PINE WAY APT 109-H2	PALM CITY	FL	34890-4732	Palm City	183941016109000000
6555	VITALE, RONALD A VITALE, MAUREEN R	4762 SW LONG BAY DR	PALM CITY	FL	34890-8808	Palm City	183941016117000000
6556	BRODERICK JOHN A & CECILIA F	1935 SW SILVER PINE WAY APT 117-C1	PALM CITY	FL	34890-4763	Palm City	183941015117000000
6557	HANEY STEVEN D	1685 SW SILVER PINE WAY # 118C-1	PALM CITY	FL	34890-4763	Palm City	183941015118000000
6558	CLANNINGHAM THOMAS COSTELLA ELIZABETH	1936 SW SILVER PINE WAY APT A1 BLDG 118	PALM CITY	FL	34890-8416	Palm City	183941015116000000
6559	MARANI ENRICO F	20 BOX 1946	SOUTHBOLD	NY	11871-0841	Palm City	183941015116000000
6560	ATKINSON RONALD J TR	3479 SW SAWGRASS VILLAS DR	PALM CITY	FL	34890-3269	Palm City	183941028006000000
6561	KIMBERLY J SPEARS REVOCABLE TRUST	3063 SW SAWGRASS VILLAS DR # 2-B	PALM CITY	FL	34890-3269	Palm City	183941028006000000
6562	FREZZ CHRISTINE E	430 SE SAINT LUCIE BLVD	PALM CITY	FL	34890-3267	Palm City	183941028006000000
6563	VERZI LAURINE M	3468 SW SAWGRASS VILLAS DR # 8C	STUART	FL	34890-3268	Palm City	183941028006000000
6564	DUPELL JOINT REVOCABLE TRUST	2948 SW CORNELL AVE	PALM CITY	FL	34890-2942	Palm City	17394100100100000000
6565	SHEN DANDONG	720 SW 31ST ST	PALM CITY	FL	34890-2942	Palm City	17394100100100000000
6566	LANDRUM RICHARD H & JANE S	409 SW SUN CR	PALM CITY	FL	34890-1639	Palm City	17394100100100000000
6567	MAYTIN ROLANDO A	1933 SW COLLEGE ST	STUART	FL	34897-7089	Palm City	17394100100100000000
6568	BON AMI USA B	3501 SW BIMINI CIR N	PALM CITY	FL	34890-1301	Palm City	24394000000100000000
6569	SAC / TSC II LLC	683 SW 28TH ST	PALM CITY	FL	34890-2973	Palm City	17394100100060000000
6570	MOTER PHILIP W MOYER,AMY C	885 SW 28TH TER	PALM CITY	FL	34890-2984	Palm City	17394100100070000000
6571	JONES, STONEY E JR & MARY W	344 SE OLD SAINT LUCIE BLVD	STUART	FL	34896-5117	Palm City	17394100100090000000
6572	LOVANS MARIA TERESA LOPEZ FEDERICO A & TERESA L LIN-KIR LLC	879 SW 31ST ST	PALM CITY	FL	34890-2979	Palm City	17394100100100000000
6573	GLYNN JAMES B & ELIZABETH L	6130 SW GATOR TRL	PALM CITY	FL	34890-8563	Palm City	17394100100100000000
6574	BRADFORD LARRY E & DEBORAH L	3340 SW CORNEL AVE	PALM CITY	FL	34890-3428	Palm City	17394100100100000000
6575	MACMILLION, STEPHEN W	3258 SW NEWBERRY CT	PALM CITY	FL	34890-3223	Palm City	18394102800600000000
6576	ERATO SUSAN R	914 SW 35TH ST	PALM CITY	FL	34890-3504	Palm City	17394100100090000000
6577	O'SHEA, PATRICK M O'SHEA, NITA L	894 SW 35TH ST	PALM CITY	FL	34890-3570	Palm City	17394100100090000000
6578	VOGLELEY WENDY	1129 SW 31ST ST	PALM CITY	FL	34890-2949	Palm City	17394100100100000000
6579	PUNSRI KRITSANEE	942 SW 30TH ST	PALM CITY	FL	34890-2936	Palm City	17394100100100000000
6580	WOOLLEY, JENNIFER LYNN	3024 SE SALERNO RD	STUART	FL	34897-6844	Palm City	18394101511900000000
6581	VALDIVIA BORIS VALDIVIA AMY L RODRIGUEZ	1464 SW SILVER PINE WAY # 101-B	PALM CITY	FL	34890-4709	Palm City	18394101510100000000
6582	SCHWEITZW C SUE LIE WOOD, ANDREA M	1484 SW SILVER PINE WAY APT 102-D	PALM CITY	FL	34890-4708	Palm City	183941015

6636	PETROSKY LAWRENCE	3424 SW SAWGRASS VILLAS DR UNIT B-13	PALM CITY	FL	34990-3268	183941028013000000
6646	ISLESWORTH AT MARTIN DOWNS HOMEOWNER	430 NW LAKE WHITNEY PL	PORT SAINT LUCIE	FL	34996-2269	13394003000000000000
6648	PIPERS LANDING INC	6160 SW THISTLE TER	PALM CITY	FL	34990-3973	423941010000000000
6649	RUST, KENDALL T	860 SW 32ND ST	PALM CITY	FL	34990-3459	173941001039000000
6650	MEDALIST BUILDING GROUP LLC	PO BOX 1067	PALM CITY	FL	34991-1067	173941001013001000
6651	GROSSNICKLE PATTI ELIZABETH	2665 SW HORSESHOE TRL	PALM CITY	FL	34990-3709	243940000002000000
6652	NGUYEN DUKE LE MY-TRINH	12811 78TH AVE S	SEATTLE	WA	98178-4825	173941001004000000
6653	CHAFIN JEREMY R & SARAH A	2274 SW ESTELLA TER	PALM CITY	FL	34990-3262	1739410250000001000
6654	COOK ASHLEY COOK AARON	807 SW 28TH ST	PALM CITY	FL	34990-2911	173941001004000000
6655	WEIGT, JANEL & ROBERT	1108 SW 33RD ST	PALM CITY	FL	34990-5410	173941001004000000
6656	CABLE HOLDCO EXCHANGE II LLC	1 COMCAST CTR FL 32	PHILADELPHIA	PA	19103-2655	173941001004000000
6657	WYNDRUSH INC	3830 S HIGHWAY A1A # 4-185	MELBOURNE BEACH	FL	32851-5143	173941001006000000
6658	MCKNIGHT STATIONS LLC	1201 OAKFELD DR STE 109	BRANDON	FL	34991-4832	173941001006000000
6659	VILLAS PARTNERSHIP LTD, THE	PO BOX 215	PALM CITY	FL	34991-4832	173941001006000000
6660	PENSCO TRUST COMPANY LLC FBO RAYMOND	1484 SENECA DR S	MERRICK	NY	11568-3610	183941025000000000
6661	GUPTA DINESH K LIE GUPTA JANE B LIE	2168 SW 40TH ST	PALM CITY	FL	34990-4708	183941015102000000
6662	URODA DEBRA J	2632 SW LONGWOOD DR	PALM CITY	FL	34990-4735	183941015105000000
6663	HAHN JACK M HAHN KATHLEEN	40 SEVILLE DR	BRICK	NJ	08723-7693	183941015107000000
6664	CARNEY, SCOTT & ANN	5412 88TH ST	PLEASANT PRABRE	WI	53158-3217	183941015107000000
6665	MARIN NICOLE	1575 SW SILVER PINE WAY APT 108-G2	PALM CITY	FL	34990-4753	183941015108000000
6666	CAMACHO-RIVAS, DAMARYS CAMACHO, KASEY	2 STANLEY ST	PLEASANTVILLE	NY	10870-3419	183941015110000000
6667	CHAMPION JOSEPH CHAMPION DONNA	PO BOX 64	STEPHENTOWN	NY	12188-0604	183941015112000000
6668	GOLDIN ALEX J	2702 SW MATHESON AVE APT 113-F1	PALM CITY	FL	34990-2746	183941015113000000
6669	VAZQUEZ HERIBERTO	2703 SW MATHESON AVE APT 116-A1	PALM CITY	FL	34990-2745	183941015116000000
6670	KHILUPIN ROMAN	2463 RIVERA MAR	PALM CITY	FL	33332-3422	183941015117000000
6671	JONES TANYAL	1935 SW SILVER PINE WAY APT 117-F1	WESTON	FL	34990-4793	183941015117000000
6672	JANE P CEBELAK REVOCABLE TRUST OF 20	3916 SW BIRNIE CIR S	PALM CITY	FL	34990-1339	183941015120000000
6673	PARKS, SUZANNE HEYN	2025 SW SILVER PINE WAY APT 120-D2	PALM CITY	FL	34990-4754	183941015120000000
6674	LYONS, MARGARET M	2025 SW SILVER PINE WAY APT 120-E2	PALM CITY	FL	34990-4754	183941015120000000
6675	JOHNSON TARA M JOHNSON STEPHEN G	2025 SW SILVER PINE WAY # 120-F-1	PALM CITY	FL	34990-4754	183941015120000000
6676	GREGALIS, DANNE M	2114 SW SILVER PINE WAY APT B1 BLDG 121	PALM CITY	FL	34990-4760	183941015121000000
6677	CRONE ROBERT CROKE CAMILLE	283 HILLMAN AVE	STATEN ISLAND	NY	10314-3305	183941015122000000
6678	HUBER EDWARD HUBER TERESA	3415 GONWIND DR	LOUISVILLE	KY	40298-1531	183941015122000000
6679	PARKER MICHAEL S	38 DOWTALL PL	SPRING	TX	77391-4649	183941015122000000
6680	WILLIAMS ERIKA	1454 SW SILVER PINE WAY # 101-F	PALM CITY	FL	34990-4709	183941015123000000
6681	RAGNO, JOHN J RAGNO, LOIS L	2732 SW MATHESON AVE APT 112-A2	PALM CITY	FL	34990-2747	183941015123000000
6682	LUCILLE AGNES TPALDI STAHL REV TRUS	1985 SW SILVER PINE WAY APT 119-B2	PALM CITY	FL	34990-8415	183941015123000000
6683	KLINKE, OTTO W	1544 SW SILVER PINE WAY APT 104-G	PALM CITY	FL	34990-4707	183941015123000000
6684	DECLARATION AND AGREEMENT OF TRUST O	1455 SW SILVER PINE WAY APT 106-E2	PALM CITY	FL	34990-4725	183941015123000000
6685	MISTAR, MARK A MISTARZ ELIZABETH E	2218 SW HERONWOOD RD	PALM CITY	FL	34990-2521	183941015123000000
6686	ADELA EDENS REVOCABLE TRUST	2702 SW MATHESON AVE APT 113-A1	PALM CITY	FL	34990-4724	183941015123000000
6687	MINEO CHARLES	1486 SW SILVER PINE WAY	PALM CITY	FL	34990-4718	183941015123000000
6688	PRATER ROBERT H	2762 SW MATHESON AVE APT 111-D1	PALM CITY	FL	34990-4724	183941015123000000
6689	ODERDA FAMILY LLC	1466 SW SILVER PINE WAY APT E1	PALM CITY	FL	34990-4761	183941015123000000
6690	BUNAI JOHN BUNAI MARY JANE	38 POPLAR AVE	WEST LONG BRANCH	NJ	07764-1609	183941015123000000
6691	CIAGLIA RITA TR CIAGLIA RITA TR	2084 SW SILVER PINE WAY # 122C	PALM CITY	FL	34990-4762	183941015123000000
6692	DANIEL ADRIENNE	2064 SW SILVER PINE WAY APT 123F	PALM CITY	FL	34990-4753	183941015123000000
6693	FARR KATHLEEN R	1575 SW SILVER PINE WAY APT 108-D2	PALM CITY	FL	34990-8499	183941015123000000
6694	ANSPAUGH CATHERINE	1424 SW SILVER PINE WAY APT 100-A	PALM CITY	FL	34990-3612	183941029002000000
6695	THURMON KATHLEEN	466 SW 34TH TER	PALM CITY	FL	34990-4751	183941029002000000
6696	BALLANCE, GERALDINE SAMANTHA BHONGADE, VARSHA G	2562 SW BROOKWOOD LN	PALM CITY	FL	34990-3267	183941029007000000
6700	MARTIN RHONDA	3687 SW SAWGRASS VILLAS DR # 1-B	PALM CITY	FL	34990-3267	183941029007000000
6701	CURLESS, JERRY V CURLESS KAREN A	3478 SW SAWGRASS VILLAS DR # 7-A	PALM CITY	FL	34990-3612	183941029007000000
6702	HAUGER, JOSHUA FISHER AMANDA J	2085 PADDOCK RD	PALM CITY	FL	34990-4751	183941029007000000
6703	BRENNAN ANTHONY BRENNAN THERESA	PO BOX 1827	SEAFORD	NY	11763-2439	183941029007000000
6704	BLONICK DAVID	9177 N COUNTY ROAD 860 E	PALM CITY	FL	34991-6827	183941029007000000
6705	FUNSTEN ROLAND S FUNSTEN JAN B	784 SW 29TH ST	PITTSBORO	IN	46167-0018	183941029007000000
6717	TRINCA REVOCABLE TRUST	789 SW 31ST ST	PALM CITY	FL	34990-2918	173941001006000000
6718	SARAH D TURNER REVOCABLE TRUST	PO BOX 554	PALM CITY	FL	34991-6854	173941001006000000
6719	CHABORA MICHAEL L & CAROLYN	PO BOX 2149	PALM CITY	FL	34991-7149	173941001006000000
6720	LAUGHLIN, PATRICK G LAUGHLIN, CYNTHIA T	1635 SW SAINT ANDREWS DR	PALM CITY	FL	34990-2203	173941001007000000
6721	ADAMS ARTHUR C LIE	2930 SW CORNELL AVE	PALM CITY	FL	12866-5369	173941001007000000
6723	SCHIERBAUM PENELOPE K	6 CHERRY TREE LN	PALM CITY	FL	34990-6822	173941001007000000
6724	SOREL BERTRAND ASHBA CHRISTIANE	8065 SW CITRUS BLVD	SARATOGA SPRINGS	NY	12866-5369	173941001007000000
6725	LANDIS MITCHELL	3169 SW CORNELL AVE	PALM CITY	FL	34990-3423	173941001007000000
6726	SCHAEFFER KURT H	WIT-HAM ON THE HILL LUNCS PE100	PALM CITY	FL	34990-2917	173941001007000000
6733	MEACHAM JAMES A ESTATE	793 SW 28TH ST	PALM CITY	FL	34990-2978	173941001007000000
6734	KRAUSE EMMA T LIE	882 SW 30TH ST	PALM CITY	FL	34990-2969	173941001007000000
6737	POE TIMOTHY	3000 SW CORNELL AVE	PALM CITY	AL	35475-3325	173941001007000000
6738	WARD PATRICK C	15072 FOUR WINDS RD	PALM CITY	FL	34990-2974	243940000002000000
6739	SKIDMORE CAMP JUDY C	4248 SE HAPPY LN	NORTHPORT	FL	34990-4630	173941001007000000
6741	CHASON ANNA	1457 SW SEA HOLLY WAY	STUART	FL	34990-4630	173941001007000000
6742	IACOVONE THOMAS J IACOVONE GINA M	3060 SW CAPTIVA CT	PALM CITY	FL	34990-3183	173941001007000000
6743	VAN RHYN JOHANNES & MARVA		PALM CITY	FL		

ENGLAND

SOUTH KESTIVEN LINCOLNSHIRE

6744	DAY, JOHN COBY & ANDREA	3655 SW 86TH AVE	PALM CITY	FL	34990-5354	183941026000071000
6745	LARCONA AMELIA	2268 SW ESTELLA TER	PALM CITY	FL	34990-5352	183941026000071000
6746	BLANKENSHIP, JANET L	309 SW DYER DR	STUART	FL	34994-7112	173941001001000000
6747	RE-ITA LLC	4620 SW THORNT CT	PALM CITY	FL	34990-7746	173941001002000000
6748	AKR PRIME LLC	1164 SE MONTEREY RD	STUART	FL	34994-4513	173941001002000000
6749	GRIFFIN W J ESTATE	480 RIDGE RD	BIRMINGHAM	AL	35206-2616	173941001007000000
6750	DEPALMO GEORGE	932 SW 30TH ST	PALM CITY	FL	34990-2936	173941001011001000
6751	BALLE MARGARET A	810 SW 31ST ST	PALM CITY	FL	34990-2944	173941001030000000
6752	SHOWALTER, PAUL	982 SW 32ND ST	PALM CITY	FL	34990-3469	173941001030000000
6753	PALM CITY PLAZA LLC	1320 SW 34TH ST	PALM CITY	FL	34990-3310	173941001030000000
6754	MORGAN WILLIAM R	228 SE ORIOLE AVE	STUART	FL	34998-1204	183941016106000000
6755	DANNI SCOTT LIMITED	9947 SW VENTURA DR	PALM CITY	FL	34990-5927	183941016106000000
6756	CHRISTENSEN, AMY J	1514 SW SILVER PINE WAY # 103-E	PALM CITY	FL	34990-4710	183941016106000000
6757	ANDREWS MAUREEN E	1974 SW SILVER PINE WAY APT 104-F	PALM CITY	FL	34990-4768	183941016106000000
6758	ERCOLINO SR MARIO & MARY LOU	1484 SW SILVER PINE WAY #14-102	PALM CITY	FL	34990-4768	183941016106000000
6759	WEISBERG STELLA	1575 SW SILVER PINE WAY APT 108-D1	PALM CITY	FL	34990-4763	183941016106000000
6760	ESTAVON HOLDINGS LLC	PO BOX 1771	PALM CITY	FL	34991-5771	183941016106000000
6761	BALZER, THOMAS BALZER, JOHN J	4 ROWLAND CT	HAMPTON BAYS	NY	11846-2912	183941016111000000
6762	RODDY SUSAN P	2732 SW MATHESON AVE APT 112-H1	PALM CITY	FL	34990-2747	183941015112000000
6763	FITZGERALD, BARBARA	2763 SW MATHESON AVE APT 116-C	PALM CITY	FL	34990-2743	183941015114000000
6764	HABKO STEVE R	2733 SW MATHESON AVE APT 116-C2	PALM CITY	FL	34990-2744	183941015115000000
6765	MUELLER, LAWRENCE R	2733 SW MATHESON AVE APT 116-F1	PALM CITY	FL	34990-2744	183941015115000000
6766	ROCHA, DIEGO	2446 SW CREEKSIDE DR	PALM CITY	FL	34990-2532	183941015116000000
6767	SILVER PINES RESIDENTIAL LAND TRUST	1635 SW SILVER PINE WAY APT 117-A2	PALM CITY	FL	34990-4763	183941015116000000
6768	PANO DENNIS G PANO GLORIA J	2219 SW BALATA TER	PALM CITY	FL	34990-4331	183941015116000000
6769	CHETKOVSKA TOMICA	1065 SW SILVER PINE WAY APT 118-B2	PALM CITY	FL	34990-4763	183941015116000000
6770	ZABELSK, STANLEY W	1 PINE ST	GLEN HEAD	NY	11545-1819	183941016116000000
6771	KLEIN, JEFFREY D	2024 SW SILVER PINE WAY BLDG 120 UNIT H	PALM CITY	FL	34990-4754	183941015120000000
6772	GRENJING MARY LOU	2114 SW SILVER PINE WAY APT A1	PALM CITY	FL	34990-4760	183941015121000000
6773	HUSTED LISA COOK PENNY	2114 SW SILVER PINE WAY APT 121-F1	PALM CITY	FL	34990-4760	183941015121000000
6774	GEAGHAN LINDA A	PO BOX 119	WILMINGTON	NY	12897-0119	183941015123000000
6775	ROSSER PAMELA LEE	1674 SW SILVER PINE WAY APT 105-D	PALM CITY	FL	34990-4760	183941015123000000
6776	COSENTINO ARTHUR N & FRANCES J	1464 SW SILVER PINE WAY # 104-A	PALM CITY	FL	34990-4768	183941015123000000
6777	LANGER CHRISTINE MARTONE LORRAINE	1465 SW SILVER PINE WAY APT 106-G1	PALM CITY	FL	34990-4726	183941015123000000
6778	SANUYA BELLAM LLC	21 CLEVELAND RD	CALDWELL	NJ	07006-5706	183941015123000000
6779	MARTIN RONALD W	50 DE FOREST PL	WEST LONG BRANCH	NJ	07764-1136	183941015123000000
6780	ARGEMENDI HAROLDIO ANISMEIDI HOGUA J	1005 SW SILVER PINE WAY # 110-E1	PALM CITY	FL	34990-4723	183941015123000000
6781	GAUDIO ANGELA M DIMUCCIO DEBRA ANN	2733 SW MATHESON AVE APT 115-D1	PALM CITY	FL	34990-4724	183941015123000000
6782	COOLBREEZE TC INVESTMENTS LLC	1310 SW ESTATES PL	PALM CITY	FL	34990-1700	183941015123000000
6783	DUNNE JAMES & LUANNE	1 HOWARD TER FL 1	CHERRY VALLEY	MA	01611-3209	183941015123000000
6784	SWEENEY EDWARD J SWEENEY, JUNE A	185 OAK AVE	SHIRLEY	FL	34990-1705	183941015123000000
6785	BRENNAN, ANTHONY & THERESA	1008 SW SILVER PINE WAY # 110-D1	PALM CITY	FL	34990-4725	183941015123000000
6786	SPL VENTURES LLC	1465 SW SILVER PINE WAY APT 108-A1	PALM CITY	FL	34990-4726	183941015123000000
6787	JENSEN ERIC K	1464 SW SILVER PINE WAY # U-102A	PALM CITY	FL	34990-4726	183941015123000000
6788	MARKS PATRICIA J	6804 CASTLETON DR	FREDERICKSBURG	VA	22407-2582	183941026004000000
6789	POPE, CHRY K	3473 SW SAWGRASS VILLAS DR	PALM CITY	FL	34990-3269	183941026006000000
6790	MARKS PATRICIA J	7237 E TROPICAL WAY	PLANTATION	FL	33517-3350	183941026006000000
6791	MARKS PATRICIA J	2068 PADDOCK RD	SEAFORD	NY	11783-2439	183941026006000000
6792	MARKS PATRICIA J	PO BOX 8332	GREENVILLE	SC	29608-6332	183941026006000000
6793	MARKS PATRICIA J	2163 SW PANTHER TRCE	STUART	FL	34997-4658	183941026006000000
6794	MARKS PATRICIA J	3419 SW SAWGRASS VILLAS DR # 11-B	PALM CITY	FL	34990-3269	183941026006000000
6795	MARKS PATRICIA J	1808 SW SEA HOLLY WAY	PALM CITY	FL	34990-3269	183941026006000000
6796	MARKS PATRICIA J	3413 SW SAWGRASS VILLAS DR	PALM CITY	FL	34990-3269	183941026006000000
6797	MARKS PATRICIA J	2693 SW CORNELL AVE	PALM CITY	FL	34990-2955	183941026006000000
6798	MARKS PATRICIA J	3028 SW CORNELL AVE	PALM CITY	FL	34990-2957	183941026006000000
6799	MARKS PATRICIA J	686 NW WATERLILY PL	JENSEN BEACH	FL	34997-3505	183941026006000000
6800	MARKS PATRICIA J	710 SW 31ST ST	PALM CITY	FL	34990-2942	183941026006000000
6801	MARKS PATRICIA J	922 SW 30TH ST	PALM CITY	FL	34990-2936	183941026006000000
6802	MARKS PATRICIA J	880 SW MARTIN DOWNS BLVD	PALM CITY	FL	34990-2914	183941026006000000
6803	MARKS PATRICIA J	1002 SW 32ND ST	PALM CITY	FL	34990-3461	183941026006000000
6804	MARKS PATRICIA J	1404 NW SPRUCE RIDGE DR	STUART	FL	34994-6522	183941026006000000
6805	MARKS PATRICIA J	3086 SW ELLSWORTH AVE	PALM CITY	FL	34990-3205	183941026006000000
6806	MARKS PATRICIA J	2944 NE LOQUAT LN	JENSEN BEACH	FL	34997-5084	183941026006000000
6807	MARKS PATRICIA J	2114 SW SILVER PINE WAY APT 121-A2	PALM CITY	FL	34990-4760	183941015119000000
6808	MARKS PATRICIA J	2732 SW MATHESON AVE APT 112-F2	PALM CITY	FL	34990-2747	183941015121000000
6809	MARKS PATRICIA J	908 SE CENTRAL PKWY	STUART	FL	34994-3604	183941015121000000
6810	MARKS PATRICIA J	1544 SW SILVER PINE WAY APT 104-E	PALM CITY	FL	34990-4707	183941015121000000
6811	MARKS PATRICIA J	1574 SW SILVER PINE WAY	PALM CITY	FL	34990-4768	183941015121000000
6812	MARKS PATRICIA J	40 NEWITT BLVD	CENTER MORICHES	NY	11834-2804	183941015121000000
6813	MARKS PATRICIA J	1465 SW SILVER PINE WAY APT 107-H1	PALM CITY	FL	34990-4724	183941015121000000
6814	MARKS PATRICIA J	1676 SW SILVER PINE WAY APT 108-A2	PALM CITY	FL	34990-4763	183941015121000000
6815	MARKS PATRICIA J	1636 SW SILVER PINE WAY APT 109-C2	PALM CITY	FL	34990-4732	183941015121000000
6816	MARKS PATRICIA J	27 GENESSEE AVE	OCEANPORT	NJ	07757-1704	183941015121000000
6817	MARKS PATRICIA J	2732 SW MATHESON AVE APT 112-C2	PALM CITY	FL	34990-2747	183941015121000000

6915	DANIEL S, TROY & GABRIELLE	1575 SW SILVER PINE WAY APT 106-H1	PALM CITY	FL	34690-4763	Palm City	183941015108000000
6916	KRUISE MELISSA	4110 SW FOREST DR	PALM CITY	FL	34690-7772	Palm City	183941015110000000
6917	CRUISE BRIENEN GRUBBS MELINDA	5513 SE FOREST GLADE TRL	HOBE SOUND	FL	33469-8302	Palm City	183941015111000000
6918	SCHUBERT ALEX	8660 SW 121ST ST	MIAMI	FL	33178-4924	Palm City	183941015115000000
6919	INDICATO SUSAN LE	1935 SW SILVER PINE WAY APT 117-01	PALM CITY	FL	34690-4793	Palm City	183941015117000000
6920	JORDAN, EDMUND JORDAN, EDMUND P SR	101 LINDENWOOD RD	STATEN ISLAND	NY	10309-2741	Palm City	183941015113000000
6921	KINARD BRET C	2702 SW MATHESSON AVE APT 113-02	PALM CITY	FL	34690-2746	Palm City	183941015110000000
6922	MARDONE UGO	600 BAILEY ST	BOCA RATON	FL	33467-1748	Palm City	183941015104000000
6923	FERRO FAMILY REVOCABLE TRUST	5475 SW HAMMOCK CREEK DR	PALM CITY	FL	34690-7809	Palm City	183941026000000000
6924	COMPTON CAROL LYNN	3620 SW SAWGRASS VILLAS DR # 6-B	PALM CITY	FL	34690-3268	Palm City	183941026000000000
6925	LAVERGNE SEITH	212 NE 3RD ST	PALM CITY	FL	32937-3768	Palm City	17394100100100000000
6926	MARTIN AND GAIL JACOBS REV LIVING TR	1676 SW SPRINGFIELD CT	SATELLITE BEACH	FL	34690-4780	Palm City	17394100100100000000
6927	PEREZ, JESSE PEREZ NORREN	3501 SW CORPORATE PKWY	PALM CITY	FL	34690-8190	Palm City	13394003000000000000
6928	MARTIN DOWNS PROPERTY OWNERS ASSOCIA	3 YACHT CLUB PL	PALM CITY	FL	33469-1697	Palm City	17394100100100000000
6929	WILLIAM C ROBERTS JR REVOCABLE TRUST	2401 SE MONTEREY RD	JUPITER	FL	34686-3322	Palm City	17394100100100000000
6930	MARTIN COUNTRY	672 SW 30TH ST	STUART	FL	34690-2678	Palm City	17394100100100000000
6931	GRERS, SHELLEY	256 COUNTY ROAD 20	ODESSA ON KQH 240	FL	34691-0078	Palm City	17394100100100000000
6932	GALLEY ALEX	PO BOX 78	PALM CITY	FL	34690-1858	Palm City	17394100100100000000
6933	MARION WILFORD	1002 SW PINE TREE LN	PALM CITY	FL	34690-3570	Palm City	17394100100100000000
6934	QUINN KELLEY	664 SW 35TH ST	PALM CITY	FL	34690-3530	Palm City	17394100100100000000
6935	GILLETTE BRYCE	4162 SW SAINT LUCIE LN	PALM CITY	FL	34690-7748	Palm City	183941015106000000
6936	LYNCH BRITTANY MARIE	1908 SW AUTUMNWOOD WAY	PALM CITY	FL	34690-9499	Palm City	183941015106000000
6937	SUSAN K KALLAUS REVOCABLE TRUST OF 2	1424 SW SILVER PINE WAY APT 100-C	PALM CITY	FL	06230-1466	Palm City	183941015106000000
6938	SALA, JEANINE L	8 GLADWYN DR	OCEAN VIEW	NJ	08230-3014	Palm City	183941015106000000
6939	GALLAGHER, JAMES C & JANICE A	7016 MEGAN LN	GREENBELT	MD	20770-3014	Palm City	183941015107000000
6940	THOMAS ROBERT W L THOMAS HELEN M	1635 SW SILVER PINE WAY APT 109-B1	PALM CITY	FL	34690-4732	Palm City	183941015106000000
6941	REILICK MICHAEL TODD	1635 SW SILVER PINE WAY APT 109-D1	HOBE SOUND	FL	34690-4732	Palm City	183941015106000000
6942	GALLUB THOMAS SHERRILL FRIED G	7649 SE SHEMADOAH DR	HOBE SOUND	FL	33465-5838	Palm City	183941015106000000
6943	SULLIVAN BARBARA ANTONIA	1005 SW SILVER PINE WAY # 110-H1	PALM CITY	FL	34690-4723	Palm City	183941015110000000
6944	SALT, RYAN J	2702 SW MATHESSON AVE APT 111-D2	PALM CITY	FL	34690-2748	Palm City	183941015110000000
6945	TEDESCO, JOSEPHINE A (TR)	2732 SW MATHESSON AVE APT 112-E2	PALM CITY	FL	34690-2747	Palm City	183941015110000000
6946	STARRY, DONALD L	2760 SW MATHESSON AVE APT 114-A	PALM CITY	FL	34690-2743	Palm City	183941015114000000
6947	SCHAAL MICHAEL ERNEST	415 VIA VILLAGIO	PALM CITY	FL	33462-7045	Palm City	183941015116000000
6948	LAMBERTI BEVERLY	3630 PEACHTREE RD NE STE 1500	ATLANTA	GA	30326-1568	Palm City	183941015116000000
6949	LSF9 MASTER PARTICIPATION TRUST	1965 SW SILVER PINE WAY APT 118-E1	PALM CITY	FL	34690-4763	Palm City	183941015116000000
6950	LAMBERTI BEVERLY	1965 SW SILVER PINE WAY APT 118-G1	PALM CITY	FL	34690-4763	Palm City	183941015116000000
6951	FORTOLU, MARIANNE H	2084 SW SILVER PINE WAY # 122-G	PALM CITY	FL	34690-4781	Palm City	183941015122000000
6952	ZERBY PAULA F	305 VAN BLUREN AVE	TEANECK	NJ	07666-3118	Palm City	183941015118000000
6953	CONAHAN MICHELLE DAPIZZO	1005 SW SILVER PINE WAY # 110-C1	PALM CITY	FL	34690-4723	Palm City	183941015118000000
6954	DIDONATO ANDREW MICHAEL	901 SW SAN ANTONIO DR	PALM CITY	FL	34690-5908	Palm City	183941015113000000
6955	YURDAGIL ALP N	4076 SE JIB LN	STUART	FL	34697-6170	Palm City	183941015105000000
6956	WATKINS CHARLES S WATKINS DONNA F	842 SW CALATALINA ST	PALM CITY	FL	34690-3872	Palm City	183941015107000000
6957	RAFAEL ANDREA R	2652 NW CRYSTAL LAKE DR	JENSEN BEACH	FL	34697-4482	Palm City	183941015115000000
6958	KINDNESS GEORGE SCOTT KINDNESS JEANNINE STEFFIE	466 MAPLE POINT DR	LANGHORNE	PA	19047-1447	Palm City	183941015117000000
6959	BRACKNEY DON B	6904 SW WESTWOOD LN	STUART	FL	34697	Palm City	183941015118000000
6960	MOSCHIELLA, GABRIEL & GLORIA	2114 SW SILVER PINE WAY APT 121-D2	PALM CITY	FL	34690-4780	Palm City	183941015121000000
6961	JOHNSON, COURTNEY B	1885 SW SILVER PINE WAY APT 119-H2	PALM CITY	FL	34690-6415	Palm City	183941015116000000
6962	MILLER, VIRGINIA S	1802 SE NANCY LN	PORT SAINT LUCIE	FL	34693-3621	Palm City	183941015112000000
6963	SEEGOTT OLGA & SCOTT CHRISTIAN	2763 SW MATHESSON AVE APT 114-F	PALM CITY	FL	34690-2743	Palm City	183941015114000000
6964	SMITH, VALERIE L	53 WILD DUNES WAY UNIT A1	OLD ORCHARD BEACH	ME	04064-4146	Palm City	183941015110000000
6965	HANSEN, VIRGINIA (ESTATE)	44 ROCKDALE AVE	NEW ROCHELLE	NY	10901-6706	Palm City	183941015106000000
6966	GONZALEZ, MARIA PAULINA CHIVERS MICHELLE	1935 SW SILVER PINE WAY APT 117-82	PALM CITY	FL	34690-4783	Palm City	183941015117000000
6967	STEELE GEORGE B II & GALE R	104 HILLSIDE CIR	PALM CITY	FL	19332-6750	Palm City	183941015123000000
6968	PUJOLS JORGE & MELVS	412 MONTROSE AVE	TEMPLE TERRACE	PA	33617-4238	Palm City	183941015115000000
6969	KRESTAN, JAN	1029 SW 38TH ST	PALM CITY	FL	34690-3588	Palm City	183941015110000000
6970	JAMPOUL MICHAEL R & MICHELLE L TR	6465 SW ORCHARD BAY DR	PALM CITY	FL	34690-6522	Palm City	183941015104000000
6971	RHODAS RICHARD RHODAS CAROL C	4419 KENTFORD RD	PALM CITY	FL	34690-6522	Palm City	183941015110000000
6972	PRIVATE-HABERSAT JANET LEE	366 SW 35TH ST	OWINGS MILLS	MD	21117-4873	Palm City	173941020000036000
6973	HASTINGS, JOHN HASTINGS ELLEN	3661 SW SAWGRASS VILLAS DR	PALM CITY	FL	34690-3267	Palm City	183941026001000000
6974	CARTNER HAYDEN MILES	3377 SW SAWGRASS VILLAS DR # 12	PALM CITY	FL	34690-3267	Palm City	18394102600120000000
6975	COLEMAN PAMELA G	3431 SW SAWGRASS VILLAS DR	PALM CITY	FL	34690-3268	Palm City	18394102600100000000
6976	WELSH MICHAEL E	5 SUNLEAF DR	PENFIELD	NY	14528-9551	Palm City	18394102600000000000
6977	CALVEY KATHY CALVEY, NANCY	3467 SW SAWGRASS VILLAS DR	PALM CITY	FL	34690-3269	Palm City	18394102600000000000
6978	KERRY LINDA	3582 SW SAWGRASS VILLAS DR UNIT 3-A	PALM CITY	FL	34690-3269	Palm City	18394102600000000000
6979	MARTINEZ EDGARDO KRSCHEINBAUM JILL	3401 SW SAWGRASS VILLAS DR # 11-C	PALM CITY	FL	34690-3269	Palm City	18394102600000000000
6980	TUCHY VIRGINIA K & J JOSEPH CO-TR	1371 S OCEAN BLVD APT 713	POMPADINO BEACH	FL	33062-7139	Palm City	18394102600100000000
6981	TUCHY CITY SUNSET LLC	1709 SW SUNSET TRL	PALM CITY	FL	34690-3362	Palm City	18394102600100000000
6982	MILASNIC FRANK & WEIDE	789 SW 26TH ST	PALM CITY	FL	34690-3362	Palm City	18394102600100000000
7003	D R HORTON INC	6123 LYONS RD STE 100	COCONUT CREEK	FL	33073-4738	Palm City	17394100100100000000
7005	ROBERT R & RUTH L PELOSI JOINT LUVN	740 SW 31ST ST	PALM CITY	FL	34690-2942	Palm City	13394004000000000000
7006							17394100100130000000

CANADA



BUREAU OF DIRECT MAIL INC.

January 14, 2020

Jana Cox
Office of Community Development
Martin County Board of County Commissioners
2401 SE Monterey Road
Stuart, FL 34996

RE: CPA 19-24 OPC notification letter #2 and OPC_CRA.MAP mailing
Purchase Order #P2002618R

I hereby certify that the Bureau of Direct Mail Inc., has prepared and mailed 1,920 notification letters, frequently asked question notice and the map of the corresponding area as provided by the client to the recipients on the clients supplied mailing list.

The mailing was delivered to the West Palm Beach Post Office at Summit Boulevard on January 14, 2020. A total of 1,920 pieces were mailed. 1,914 to domestic addresses and 6 to foreign addresses.

Bonnie Arnold
Bonnie.Arnold@Bureauinc.com
Bureau of Direct Mail Inc.

Postage Summary

Account Holder:	BUREAU OF DIRECT MAIL INC 2809 SE MONROE ST STUART, FL 34987-5904 Contact: BARBARA ARNOLD (772) 283 - 8850 BARBARA.ARNOLD@BUREAUINC.COM	Mailing Agent:		Mail Owner:	Martin County Board of County Commissioners 2401 SE MONTEREY RD STUART, FL 34986-3322
Account Number:	9000028233				
Permit:	Permit Imprint 611			Processing Category:	Letters (may include postcards)
Statement FS Fee Waiver %:	CRID: 3448152 0%		CRID:		CRID: 25852644
Post Office Of Mailing:	WEST PALM BEACH FL 33416	Mailing Date:	01/14/2020		
Post Office of Permit:	WEST PALM BEACH FL 33416				
Mailer Declared Weight of Single Piece:	0.0525 lbs.	Mailer Declared Total Pieces:	1,914 pcs.	Mailer Declared Total Weight:	100.4850 lbs.
USPS Determined Weight of Single Piece:	0.0525 lbs.	USPS Determined Total Pieces:	1,914 pcs.	USPS Determined Total Weight:	100.4850 lbs.
				Total Postage:	\$ 747.75
Sequencing Date:		Address Matching Date - Automation:	01/13/2020	Address Matching Date - Carrier Route:	
No of Containers:	1' MM Trays 1	2' MM Trays 7	2' EMM Trays	Flat Trays	Sacks
					Pallets
					Other
Move Update Method:	NCOALink	NSA:	NO		
Political Mail:	NO	Official Election Mail:	NO		
Mailpieces contain Only contents that are not required to be mailed FCM:	NO	Round Trip Only:	1 DVD/CD or other Disk: NO		
Incentive/Discount Claimed:	AB Testing Claimed: NO	Type of Fee:	N/A		
Mail Arrival Date and Time:	01/14/2020 16:31	Payment Date and Time:	01/14/2020 16:39		
Comments:					
SSF TID Number:					

Part A: Automation Prices

Line Number	Title	Description	Price	Quantity	Subtotal Postage	Discount Total*	Fee Total	Postage
A4	5-Digit	Letters	0.383	1527pcs.	\$ 584.8410	\$ 0.0000	0	\$ 584.8410
A5	AADC	Letters	0.412	202pcs.	\$ 83.2240	\$ 0.0000	0	\$ 83.2240
A6	Mixed AADC	Letters	0.428	178pcs.	\$ 76.1840	\$ 0.0000	0	\$ 76.1840
Part A Total (Add lines A1-A10)								\$ 744.2490

Part B: Nonautomation Prices

Line Number	Title	Description	Price	Quantity	Subtotal Postage	Discount Total*	Fee Total	Postage
B5	Nonpresorted/Single-Piece*	Letters	0.500	7pcs.	\$ 3.5000	\$ 0.0000	0	\$ 3.5000

Part B Total (Add lines B1-B18) \$ 3.5000

Total Postage From All Parts \$ 747.75

For Extra Services and Other Fees

Total From Attached Form 3540-S

N/A

Total Postage \$ 747.75

* May contain both Full Service Intelligent Mail and other discount - see Instructions page for additional information.

Certification

The mailer's signature certifies acceptance of liability for and agreement to pay any revenue deficiencies assessed on this mailing, subject to appeal. If an agent signs this form, the agent certifies that he or she is authorized to sign on behalf of the mailer, and that the mailer is bound by the certification and agrees to pay any deficiencies. In addition, agents may be liable for any deficiencies resulting from matters within their responsibility, knowledge, or control.

I hereby certify that all information furnished on this form is accurate, truthful, and complete; that the mail and the supporting documentation comply with all postal standards and that the mailing qualifies for the prices and fees claimed; and that the mailing does not contain any matter prohibited by law or postal regulation.

I understand that anyone who furnishes false or misleading information on this form or who omits information requested on the form may be subject to criminal and/or civil penalties, including fines and imprisonment.

Signature

Signature of Mailer or Agent	Name of Mailer or Agent	Telephone
------------------------------	-------------------------	-----------

Facsimile Form 3600-R

USPS Use Only

Weight of a Single Piece

Are figures at left adjusted from mailer's entries?

☐ Yes ☒ No If Yes, Give Reason

Total Pieces
1,914 pcs.

Total Weight
100.4850 lbs.

Date Mailer Notified

Total Postage
\$747.75

Contact

Presort Verification: Check One (If Applicable)

By (Initials)

☐ Not Scheduled ☐ Performed

I CERTIFY that this mailing has been inspected concerning: (1) eligibility for postage price claimed; (2) Proper preparation (and presort where required); and (3) proper completion of postage statement; and (4) payment of annual fee (if required).

Verifying Employee's Signature

Verifying Employee's Name

Round Stamp Required

Optional Procedure
No

Location Code
0116A

Mailing Date

Facsimile Form 3600-R

Verification	Request Source	Performance Status	Disposition	Performance Type	Performance Percentage	Additional Postage	Cost Avoidance
eMIR cursory review		Not Performed	N/A		N/A		
Weigh Entire Mailing	Verification not requested by system	Not Performed	N/A		N/A		
Manual Barcode	Verification not requested by system	Not Performed	N/A		N/A		
Manual Presort	Verification not requested by system	Not Performed	N/A		N/A		
Mailing Review	Verification requested by random selection	Performed	N/A	Mailing Review	100%	N/A	N/A
Labeling Review	Verification requested by random selection	Performed	N/A	Labeling Review	100%	N/A	N/A
Mailpiece Review	Verification requested by random selection	Performed	N/A	Mailpiece Review	100%	N/A	N/A
Documentation/Postage Statement Review	Verification requested by random selection	Performed	N/A	Documentation/Postage Statement Review	100%	N/A	N/A
Total:						\$0.00	\$0.00

Print Date	Amount Paid	Recipient	Status	Carrier	Class Service
1/14/2020	\$6.90	6 NetStamps at \$1.15 each	Printed	USPS	First Class International (R)



Data Services Processing Certificate
NCOLink FSP/DPV/LACSLink/SuiteLink

Date processed: 1/13/2020
Job ID: 009764N0764
Licensee: BCC Software, LLC
75 Josons Dr
Rochester NY 14623-3484

List

List name: MC Board of CC-- Old Palm City #2
List owner: Bureau of Direct Mail Inc
List processor: Bureau of Direct Mail Inc
Addresses / Moves: 1,920 / 1 (0.05 %)
Matching: Standard; Extended ZIP+4
Pages in audit report: 1

Return Codes	Not Coded	ZIP+4 Coded	Total
10 Invalid Address	0	0	0
11 Invalid City/State/ZIP	0	0	0
12 Invalid State	0	0	0
13 Invalid City	0	0	0
17 Insufficient Data	6	0	6
21 Address Not Found	0	0	0
22 Multiple Responses	0	0	0
23 Error in Primary	0	1	1
26 Box Closed	0	0	0
27 No Fwd Addr.	0	0	0
28 Foreign Move	0	0	0
31 Single Response	7	1,862	1,869
32 Default Response	0	43	43
33 Non-Deliverable	0	0	0
36 Individual Move	0	1	1
37 Family Move	0	0	0
38 Business Move	0	0	0
39 LACS Conversion	0	0	0
98 Non-USPS ZIP	0	0	0
Totals:	13	1,907	1,920

Type/Date/Record/ID

Name

Previous Address

Current Address

12/1/2019

1,530

SALVATORE, ALBERT

3611 NW WILLOW CREEK DR
JENSEN BEACH FL 34957-34394265 NE HYLINE DR
JENSEN BEACH FL 34957-3829

10/1/2019

1,563

SCHUHLEIN, JOAN (TR)

3719 SW WHISPERING SOUND DR
PALM CITY FL 34990-7729

Error in Pri.

NOTICE OF PUBLIC HEARINGS

Notice is hereby given that the Board of County Commissioners of Martin County will conduct public hearings on February 18, 2020 beginning at 9:00 A.M., or as soon thereafter as the items may be heard, to review the following items:

1. AN ORDINANCE OF MARTIN COUNTY, FLORIDA, REGARDING COMPREHENSIVE PLAN AMENDMENT 19-11, COVE SALERNO PARTNERS, AMENDING THE FUTURE LAND USE MAP OF THE MARTIN COUNTY COMPREHENSIVE GROWTH MANAGEMENT PLAN; PROVIDING FOR CONFLICTING PROVISIONS, SEVERABILITY, AND APPLICABILITY; PROVIDING FOR FILING WITH THE DEPARTMENT OF STATE, AND AN EFFECTIVE DATE.
2. Comprehensive Plan Amendment 19-19, Pulte at Christ Fellowship: A Future Land Use Map change from Rural Density Residential (up to 1 unit per 2 acres) to Residential Estate Density (up to 1 unit per acre) on 321 acres, located at 10205 SW Pratt Whitney Road.
3. AN ORDINANCE OF MARTIN COUNTY, FLORIDA, REGARDING COMPREHENSIVE PLAN AMENDMENT 19-24, OLD PALM CITY FLUM, AMENDING THE FUTURE LAND USE MAP OF THE MARTIN COUNTY COMPREHENSIVE GROWTH MANAGEMENT PLAN; PROVIDING FOR CONFLICTING PROVISIONS, SEVERABILITY, AND APPLICABILITY; PROVIDING FOR FILING WITH THE DEPARTMENT OF STATE, AND AN EFFECTIVE DATE.
4. AN ORDINANCE OF MARTIN COUNTY, FLORIDA, CREATING DIVISION 4, OLD PALM CITY COMMUNITY REDEVELOPMENT CODE OF ARTICLE 12, REDEVELOPMENT CODE, LAND DEVELOPMENT REGULATIONS, MARTIN COUNTY CODE; REPEALING SECTION 3.265, OLD PALM CITY COMMUNITY REDEVELOPMENT AREA; AMENDING THE ZONING ATLAS TO ASSIGN THE OLD PALM CITY REDEVELOPMENT ZONING DISTRICT AND MAKE OTHER CHANGES FOR CONSISTENCY WITH THE FUTURE LAND USE MAP; PROVIDING FOR APPLICABILITY, CONFLICTING PROVISIONS, SEVERABILITY, FILING WITH THE DEPARTMENT OF STATE, CODIFICATION, AND AN EFFECTIVE DATE.

All interested persons are invited to attend and be heard. The meetings will be held in the Commission Chambers on the first floor of the Martin County Administrative Center, 2401 S.E. Monterey Road, Stuart, Florida. Written comments may be sent to: Nicki van Vonno, Director, Martin County Growth Management Department, 2401 S.E. Monterey Road, Stuart, Florida 34996. Copies of the items will be available from the Growth Management Department. For more information, contact the Growth Management Department at (772) 288-5495.

Persons with disabilities who need an accommodation in order to participate in this proceeding are entitled, at no cost, to the provision of certain assistance. This does not include transportation to and from the meeting. Please contact the Office of the ADA Coordinator at (772) 320-3131, or the Office of the County Administrator at (772) 288-5400, or in writing to 2401 SE Monterey Road, Stuart, FL, 34996, no later than three days before the hearing date. Persons using a TTY device, please call 711 Florida Relay Services.

If any person decides to appeal any decision made with respect to any matter considered at the meetings or hearings of any board, committee, agency, council, or advisory group, that person will need a record of the proceedings and, for such purpose, may need to insure that a verbatim record of the proceedings is made, which record should include the testimony and evidence upon which the appeal is to be based.

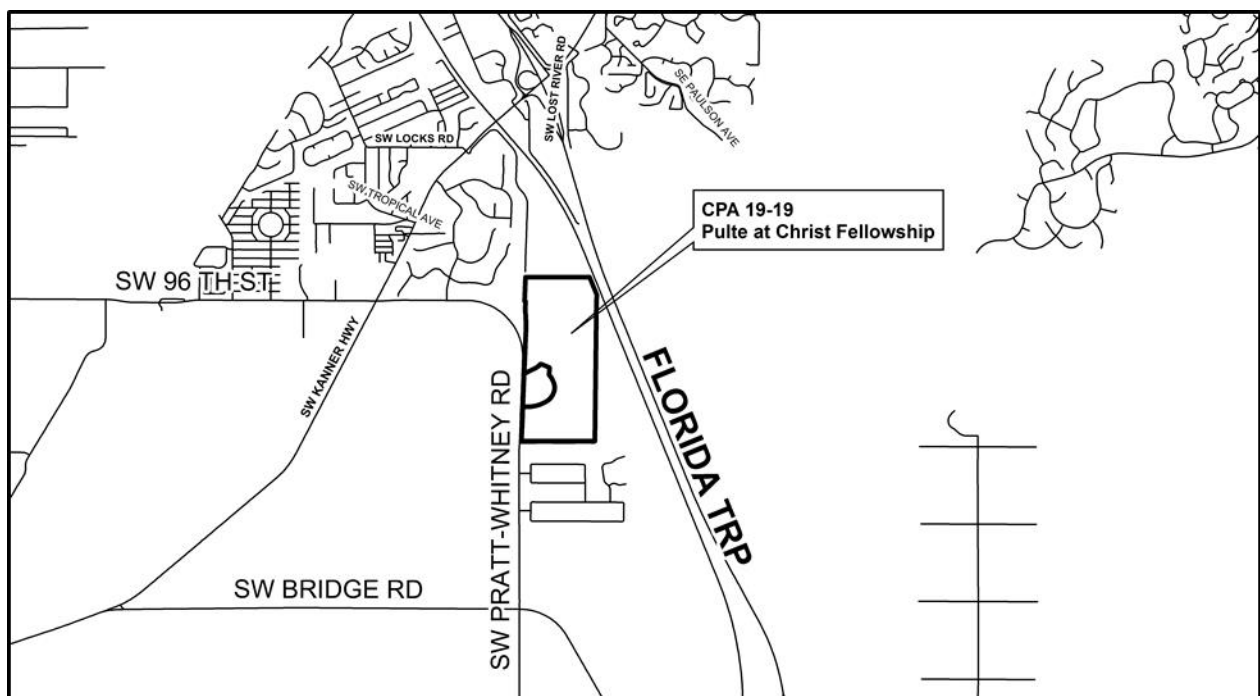
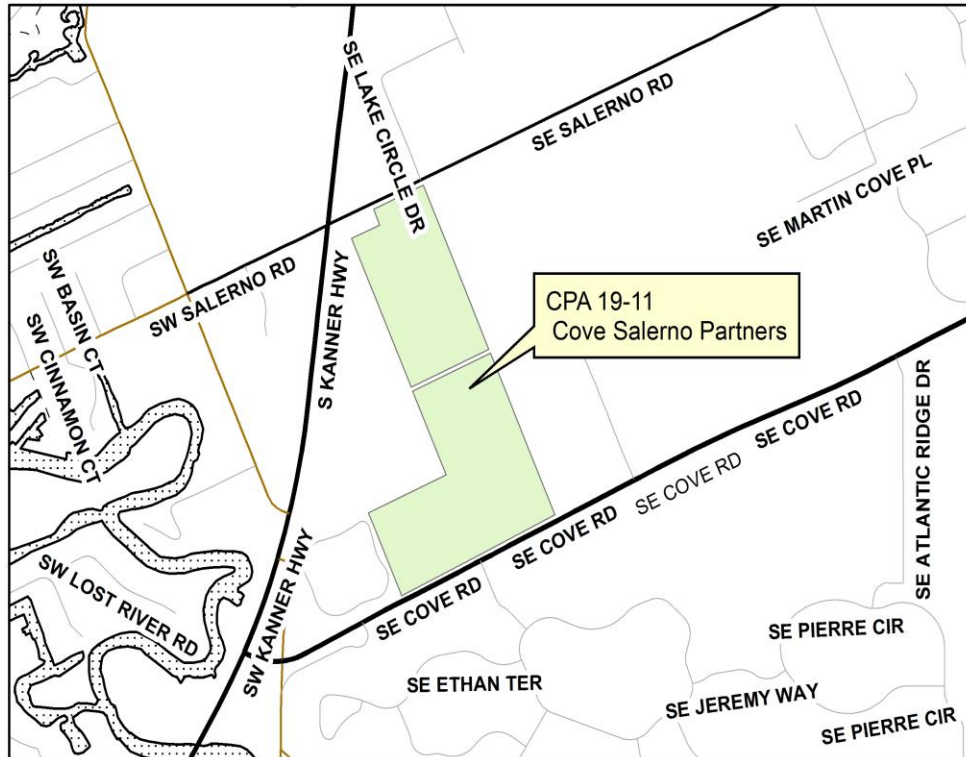

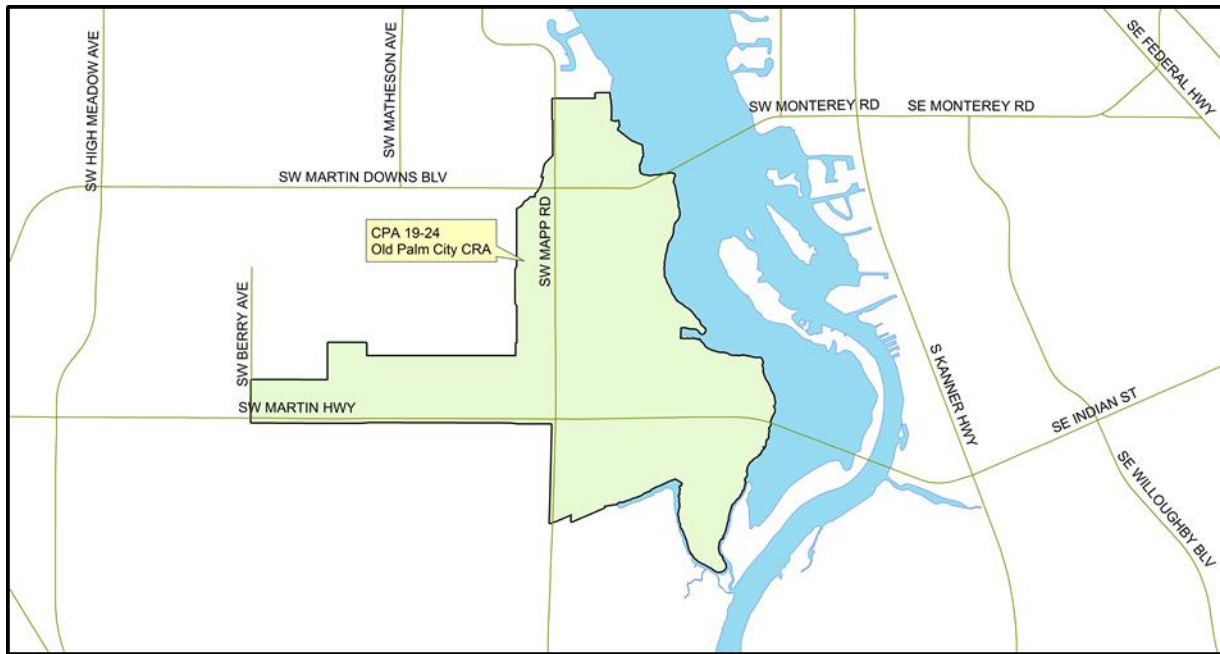

NOTE TO PUBLISHER:

1. Please publish this “**DISPLAY**” AD on Friday January 31, 2020
2. The words "Notice of Public Hearings" must be in 18 point type. The rest of the text should be in 10 point type.
3. Please send sample of the ad with the billing to: Account # **332600**

Martin County Board of County Commissioners
ACCOUNTING DEPARTMENT
P.O. Box 9016
Stuart, FL 34995-3397