



Cove Royale  
Martin County, Florida

Job No.	16-0203
Drawn By	JMS
Submitted Dates	8-1-2015 9-1-2015 11-4-2015
Revision Dates	3-3-2020
Start Comments	11-4-2019
Start Comments	3-3-2020

These drawings are the property of the  
landscape architect and are not to be  
used for other projects except by written  
permission from the landscape architect.  
to the landscape architect.

Typical Lot Grading

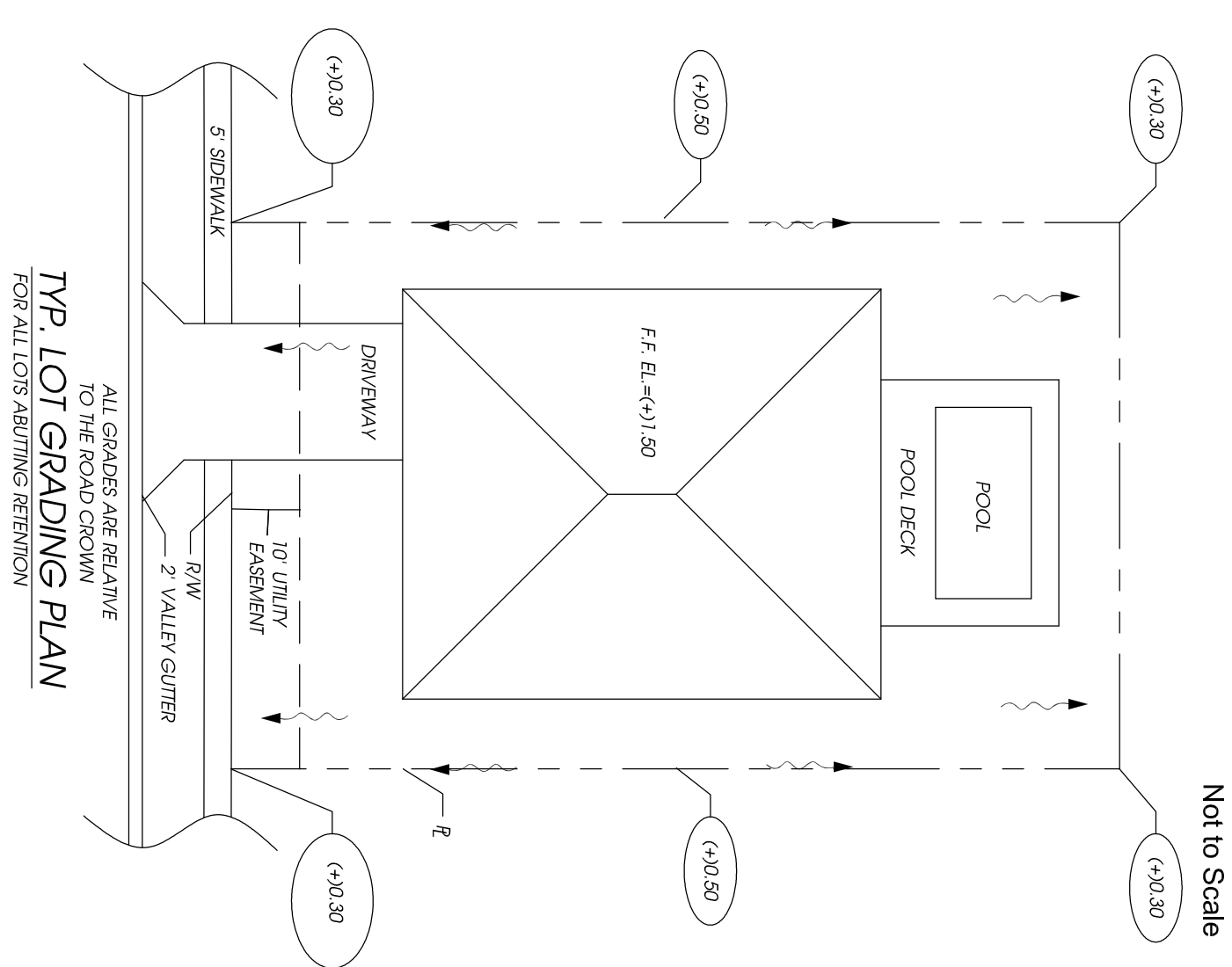

Typical Lot Street Tree

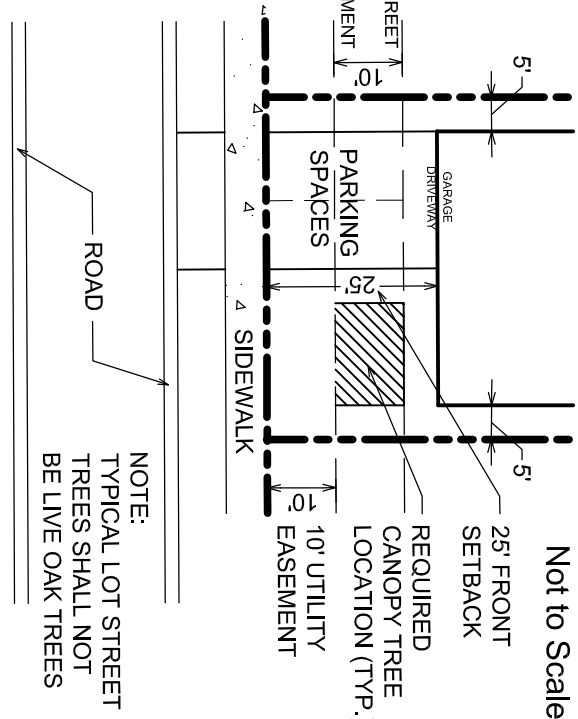

Typical Lot Firewise Detail

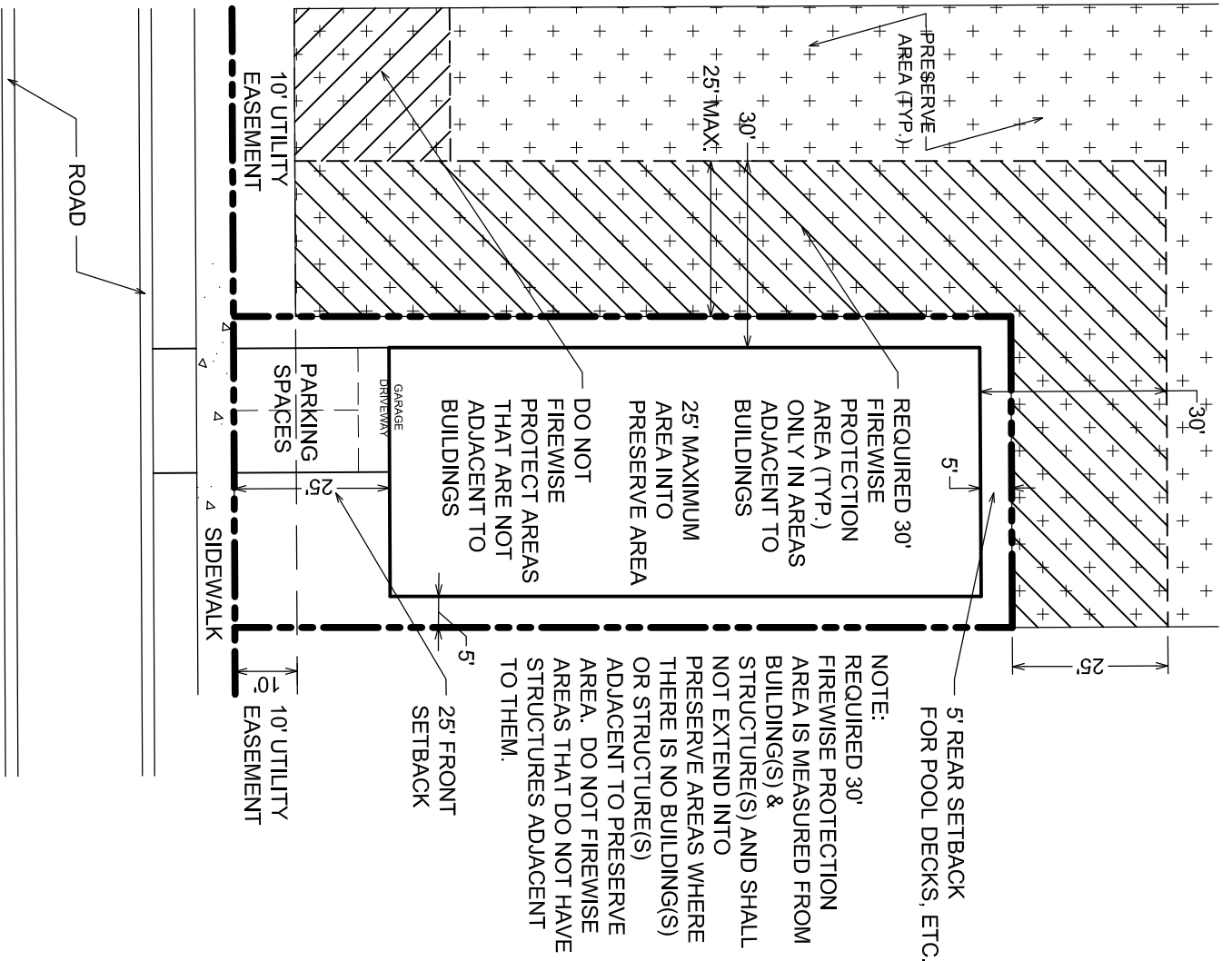

Typical 50' Right Of Way

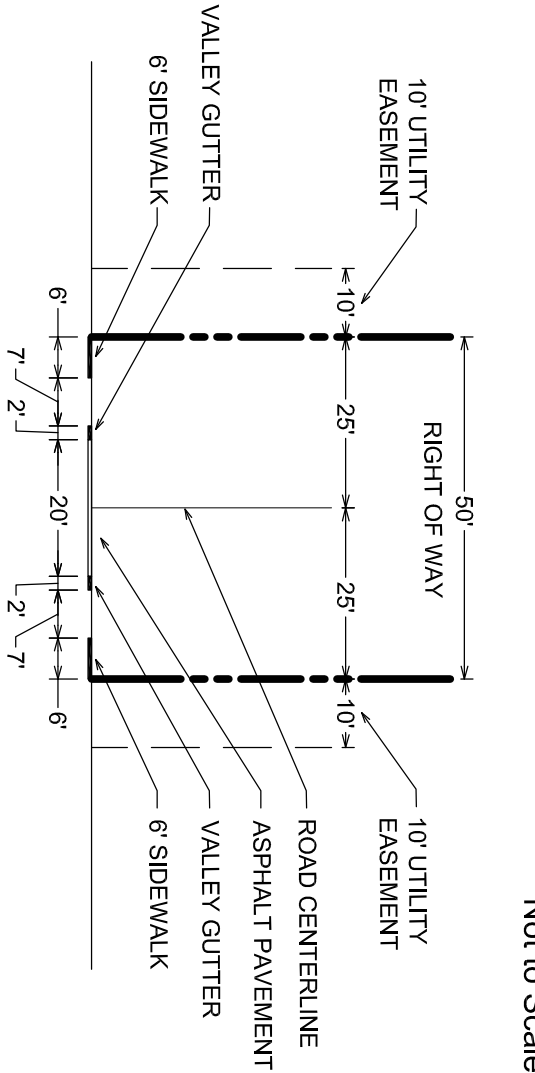

Typical Lot Diagram

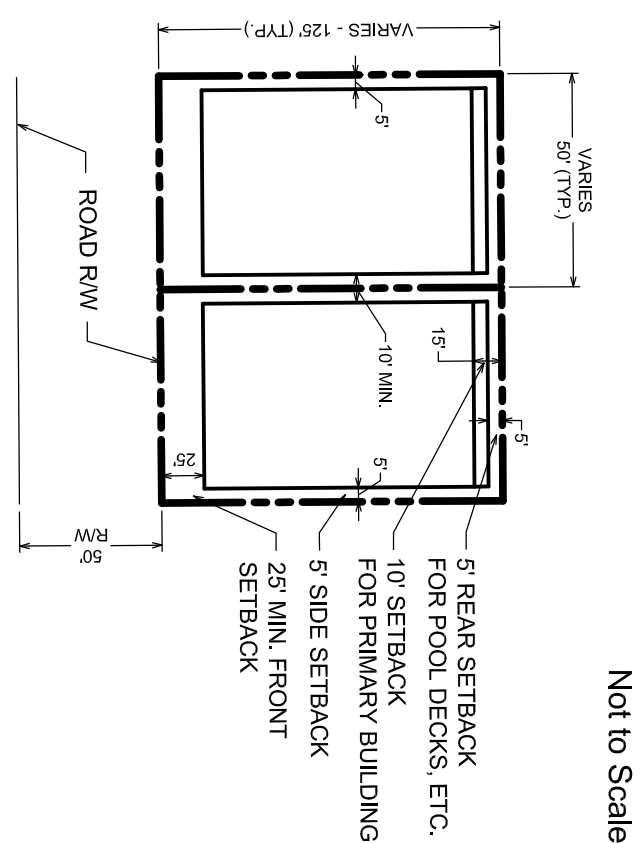

Typical Lot Driveway

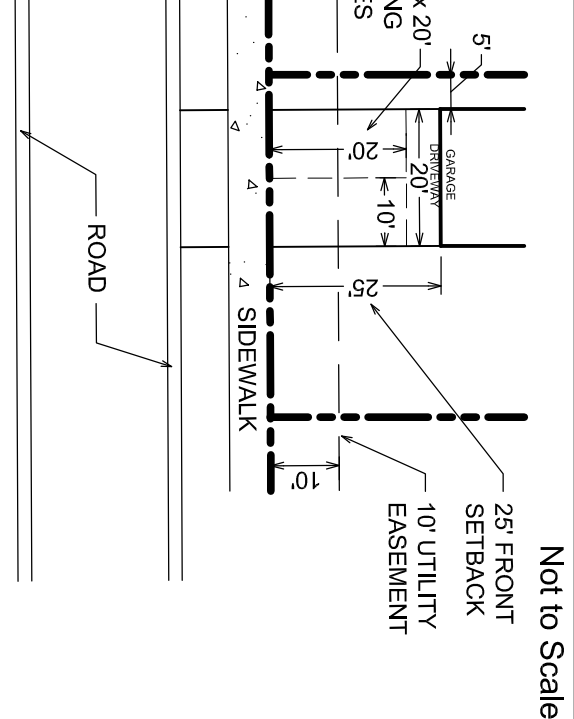

TYPE 5  
LANDSCAPE  
BUFFER

Existing  
Pond  
.13 Acre

FUTURE LAND USE:  
EXISTING ZONING:  
EXISTING USE:

RURAL DENSITY  
A-1  
SINGLE FAMILY HOME

FUTURE LAND USE:  
EXISTING ZONING:  
EXISTING USE:

RURAL DENSITY  
A-1  
SINGLE FAMILY HOME

FUTURE LAND USE:  
EXISTING ZONING:  
EXISTING USE:

RURAL DENSITY  
A-1  
SINGLE FAMILY HOME

FUTURE LAND USE:  
EXISTING ZONING:  
EXISTING USE:

RURAL DENSITY  
A-1  
VACANT

FUTURE LAND USE:  
EXISTING ZONING:  
EXISTING USE:

RURAL DENSITY  
A-1  
SINGLE FAMILY HOME

ESTATE DENSITY  
PUD  
COVE ISLE  
SINGLE FAMILY  
FUTURE LAND USE:  
EXISTING ZONING:  
EXISTING USE:

Density  
Transition  
Zone  
(Typ.)

30' WIDE INGRESS/EGRESS EASEMENT  
O.R.B. 246, PG. 128

FUTURE LAND USE:  
EXISTING ZONING:  
EXISTING USE:

RURAL DENSITY  
A-1  
SINGLE FAMILY HOME

FUTURE LAND USE:  
EXISTING ZONING:  
EXISTING USE:

RURAL DENSITY  
A-1  
SINGLE FAMILY HOME

FUTURE LAND USE:  
EXISTING ZONING:  
EXISTING USE:

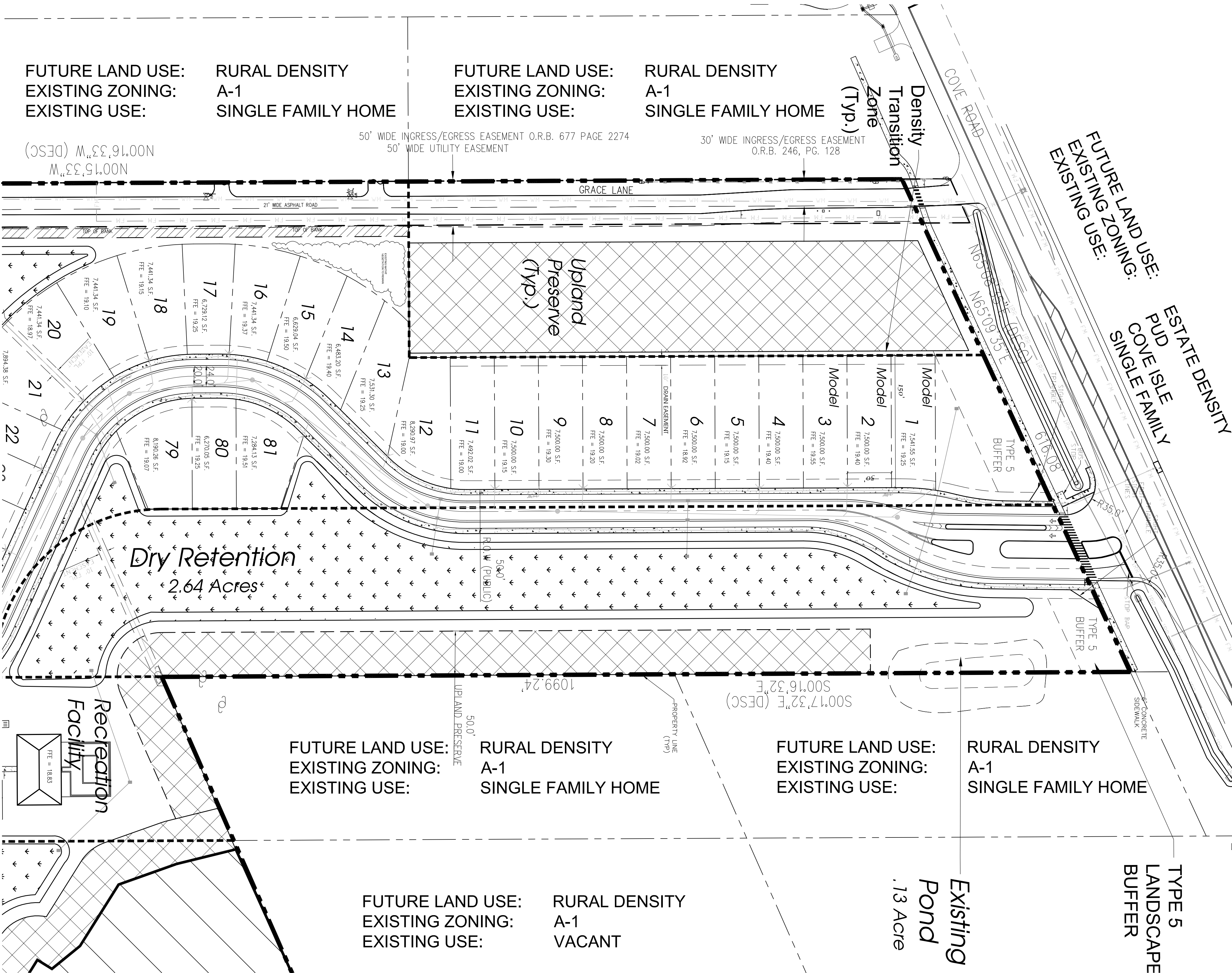

Phase 1 Final Site Plan

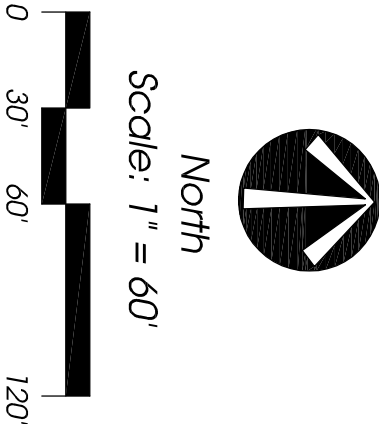

<i>Job No.</i>	16-02
<i>Drawn By</i>	JM
<i>Submitted Dates</i>	8-7-20
	9-17-20
	11-4-20
	3-3-20
<i>Revision Dates</i>	
<i>Staff Comments</i>	11-4-20
<i>Staff Comments</i>	3-3-20

These drawings are the property of the landscape architect and are not to be used for other projects except by written permission from the landscape architect. Report any discrepancies immediately to the landscape architect.

