

Drawing name: K:\WPB_CMI\CELL SITES\RCP Tower\144042033 - Kenal\cod\NEW Kenal Pole Extension Set\Cadd\CDs Kenal 1-23-2020.dwg C-1 Mar 24, 2020 1:58pm by: Maria.Martin

Drawing name: C:\WPB_CAD\CELL_SITES\K02_Tower\14402033 - Kenai\Kenai New Pole Extension Set\Cell\Cell 1-23-2020.dwg C-2 Mar 24, 2020 2:00pm by Monica Martin

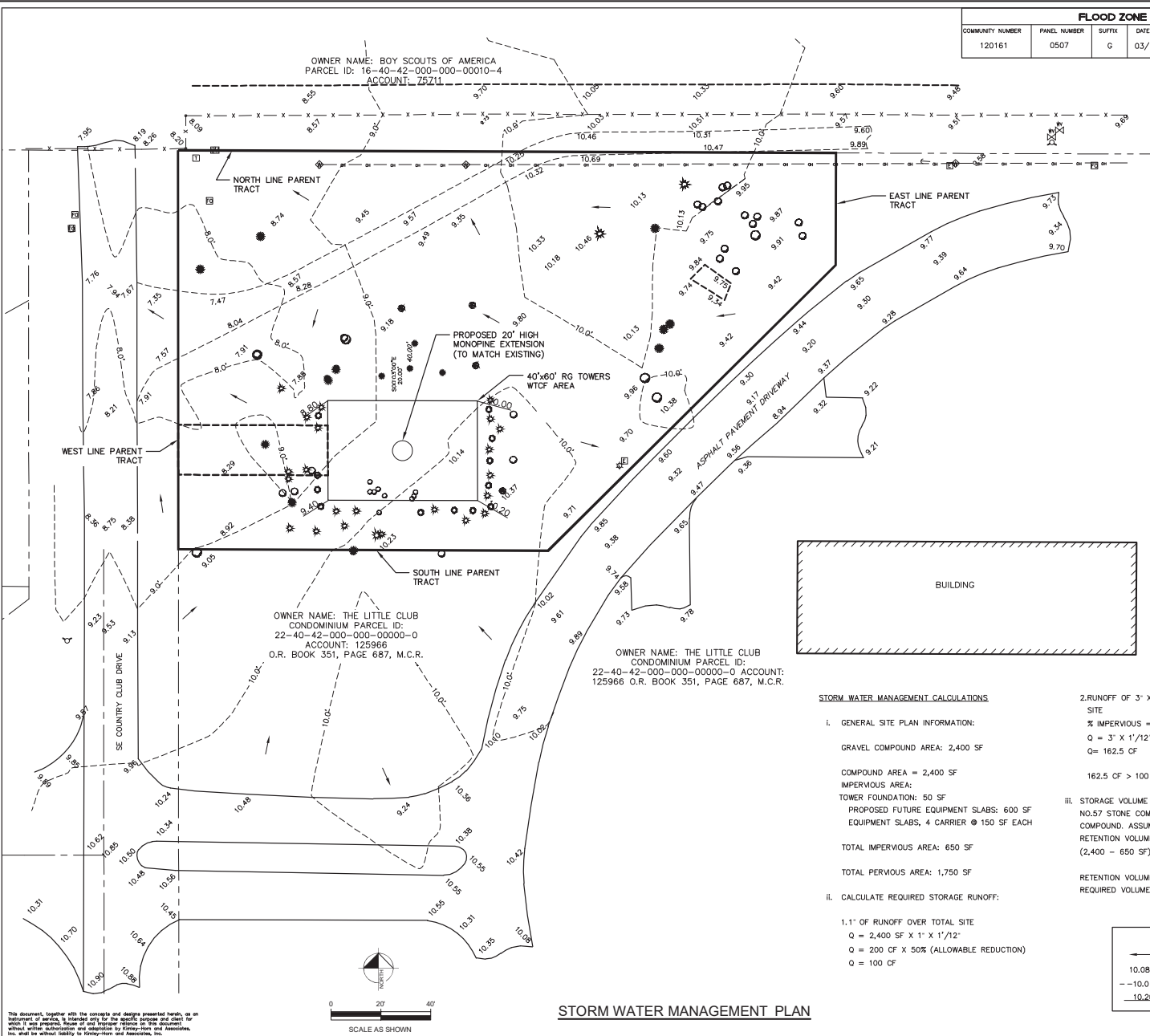

This document, together with the concepts and designs presented herein, is an instrument of service, is intended only for the specific purpose and client for which it was prepared, and is not to be used for any other purpose without the written authorization and adaptation by Kimley-Horn and Associates, Inc. and without liability to Kimley-Horn and Associates, Inc.

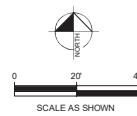

STORM WATER MANAGEMENT PLAN

FLOOD ZONE INFORMATION					
COMMUNITY NUMBER	PANEL NUMBER	SUFFIX	DATE OF FIRM	FIRM ZONE	BASE FLOOD ELEVATION
120161	0507	G	03/16/2015	X	N/A

- STORM WATER MANAGEMENT CALCULATIONS:**
- I. GENERAL SITE PLAN INFORMATION:
- GRAVEL COMPOUND AREA: 2,400 SF
- COMPOUND AREA = 2,400 SF
- IMPERVIOUS AREA:
- TOWER FOUNDATION: 50 SF
- PROPOSED FUTURE EQUIPMENT SLABS: 600 SF
- EQUIPMENT SLABS, 4 CARRIER @ 150 SF EACH
- TOTAL IMPERVIOUS AREA: 650 SF
- TOTAL PERVIOUS AREA: 1,750 SF
- II. CALCULATE REQUIRED STORAGE RUNOFF:
- 1.1' OF RUNOFF OVER TOTAL SITE
- $Q = 2,400 \text{ SF} \times 1' \times 1/12' = 200 \text{ CF}$
- $Q = 200 \text{ CF} \times 50\% \text{ (ALLOWABLE REDUCTION)} = 100 \text{ CF}$
2. RUNOFF OF 3" X % IMPERVIOUS OVER THE TOTAL SITE
- % IMPERVIOUS = $650 \text{ SF} / 2,400 \text{ SF} = 0.271$
- $Q = 3' \times 1/12' \times 0.271 \times 2,400 = 162.5 \text{ CF}$
- III. STORAGE VOLUME PROVIDED:
- NO.57 STONE COMPOUND, 4" LAYER, 2,400 SF COMPOUND. ASSUME 40% VOIDS RATIO.
- RETENTION VOLUME PROVIDED = $(2,400 - 650 \text{ SF}) \times 0.4 \times 4/12' = 233.33 \text{ CF}$
- RETENTION VOLUME PROVIDED IS GREATER THAN REQUIRED VOLUME.
- LEGEND**
- > FLOW DIRECTION
 - 10.08 SPOT ELEVATION
 - - - 10.0 - - - CONTOUR LINE
 - 10.20 COMPOUND ELEVATION

RG Towers, LLC
2141 Alternate A1A South, Suite 440
Jupiter, FL 33477

PROJECT INFORMATION:
KENAI TC03 TELECOMMUNICATIONS TOWER EXTENSION
18071 SE COUNTRY CLUB DRIVE
TEQUESTA, FL 33469
MARTIN COUNTY

CURRENT ISSUE DATE:
MARCH 2020

ISSUED FOR:
POLE EXTENSION

REV.: DATE: DESCRIPTION:

SEAL:

Maria V. Martin
Araujo
2020.03.24
14:03:19 -
04'00'

PLANS PREPARED BY:
Kimley-Horn
© 2020 KIMLEY-HORN AND ASSOCIATES, INC.
1920 WEKIVA WAY, SUITE 200
WEST PALM BEACH, FLORIDA 33411
(561) 845-0665
FBPE CA00000696

PROVIDER:

--	--	--

DRAWN BY: CHK.: APV.:

GD	LF	CMM
----	----	-----

LICENSURE:

MARIA VICTORIA MARTIN CHELSEA M. MARAJAH	PE 72397 PE 84300
---	----------------------

SHEET TITLE:
STORM WATER MANAGEMENT PLAN

SHEET NUMBER: REVISION:

C-2	
------------	--

KHA Job #:
144042033