



April 22, 2020

Subject and Location: **C140-006 - Cove/Salerno Partners, LLC (AKA Showcase PUD)**
Request for approval of an amendment to the zoning atlas to change the zoning from the existing RE-1/2A (Rural Estate District) to PUD (Planned Unit Development District) with a Certificate of Public Facilities Exemption, and request for approval of the Showcase Planned Unit Development Agreement, Master Site Plan and Phasing Plan with Deferral of Public Facilities Reservation. The Showcase development, consisting of 88 townhome units and 79 detached single-family homes on 47 acres, is located east of Kanner Highway between Cove Road and Salerno Road.

Dear Property Owner:

As a landowner within 1,000 feet of the property identified above and on the enclosed legal description and shown on the enclosed map please be advised that the Local Planning Agency and the Board of County Commissioners will conduct public hearings on the subject listed above.

The date, time and place of the scheduled hearings are as follows:

Time and Date: **LOCAL PLANNING AGENCY**
7:00 P.M., or as soon after as the matter may be heard, on
Thursday, May 7, 2020

Time and Date: **BOARD OF COUNTY COMMISSIONERS**
9:00 A.M., or as soon after as the matter may be heard, on
Tuesday, May 19, 2020

Place: John F. and Rita M. Armstrong Wing of the Blake Library
2351 S.E. Monterey Road
Stuart, Florida 34996

All interested persons are invited to attend and be heard. Persons with disabilities who need an accommodation in order to participate in this proceeding are entitled, at no cost, to the provision of certain assistance. This does not include transportation to and from the meeting. Please contact the Office of the County Administrator at (772) 221-2360, or in writing to 2401 S.E. Monterey Road, Stuart, FL 34996, no later than three days before the hearing date. Persons using a TDD device, please call 711 Florida Relay Services.

When attending a public hearing, a member of the public may speak during the public comment portion of the public hearing. A person may also participate in the public meeting as an Intervenor. An Intervenor may ask questions of the staff, applicant and give testimony on the subject of the public hearing. In order to be an Intervenor, a person must qualify to receive mailed notice of the subject application in accordance with

Section 10.6.E., Land Development Regulations, Martin County Code. In addition, an Intervenor must file a form of intent with the County Administrator not less than 7 business days prior to the meeting. No fee will be assessed on Intervenor. If the Intervenor is representing a group/association, he/she must file a letter on official letterhead signed by an authorized representative of the group/association, stating that he/she is authorized to speak for the group. Forms are available on the Martin County website www.martin.fl.us.

If any person decides to appeal any decision made with respect to any matter considered at the meetings or hearings of any board, committee, agency, council or advisory group, that person will need a record of the proceedings and, for such purpose, may need to insure that a verbatim record of the proceedings is made, which record should include the testimony and evidence upon which the appeal is to be based.

For further information, please feel free to contact me directly at 772-220-2100 or call the Growth Management Department at 772-288-5495. All written comments should be sent to Nicki van Vonno, Growth Management Department Director, (e-mail: nikkiv@martin.fl.us) or 2401 SE Monterey Road, Stuart, FL 34996. Copies of the item will be available from the Growth Management Department. This document may be reproduced upon request in an alternative format by contacting the County ADA Coordinator 772-320-3131, the County Administration Office 772-288-5400, Florida Relay 711, or by completing our accessibility feedback form at www.martin.fl.us/accessibility-feedback.

Sincerely,

Morris A. Crady, AICP
Senior Vice President

Attachment: Legal Description
 Location Map
 Master Site Plan
 Colored-rendering of site plan

LEGAL DESCRIPTION

PARCEL 1:

TRACTS 2, 6 AND 7, BLOCK 43, ST. LUCIE INLET FARMS, ACCORDING TO THE MAP OR PLAT THEREOF AS RECORDED IN PLAT BOOK 1, PAGE 98, PALM BEACH COUNTY, FLORIDA (NOW MARTIN) PUBLIC RECORDS, LESS RIGHT-OF-WAY FOR S.E. COVE ROAD.

PARCEL 2:

TRACTS 2 AND 7, BLOCK 44, ST. LUCIE INLET FARMS, ACCORDING TO THE MAP OR PLAT THEREOF AS RECORDED IN PLAT BOOK 1, PAGE 98, PALM BEACH COUNTY, FLORIDA (NOW MARTIN) PUBLIC RECORDS, LESS RIGHT-OF-WAY FOR S.E. SALERNO ROAD.

LESS THE FOLLOWING:

BEING KNOWN AS A PORTION OF TRACT 2, BLOCK 44, "ST. LUCIE INLET FARMS SUBDIVISION" AS RECORDED IN PLAT BOOK 1, PAGE 98, PUBLIC RECORDS OF PALM BEACH, (NOW MARTIN) COUNTY, FLORIDA AND BEING MORE PARTICULARLY DESCRIBED AS FOLLOWS: COMMENCING AT THE NORTHWEST CORNER OF SAID TRACT 2, ALSO BEING THE CENTERLINE OF A 30 FOOT WIDE PLATTED ROAD RIGHT-OF-WAY; THENCE RUN SOUTH 23°16'57" EAST ALONG THE WEST LINE OF SAID TRACT 2 A DISTANCE OF 40 FEET TO THE POINT AND PLACE OF BEGINNING; THENCE RUN NORTH 66°09'54" EAST ALONG THE NEW RIGHT-OF-WAY OF WAY LINE OF SALERNO ROAD AND A LINE BEING SOUTH AND PARALLEL TO THE ORIGINAL CENTER LINE AND NORTH LINE OF SAID TRACT 2 A DISTANCE OF 237.81 FEET TO A POINT; THENCE RUN SOUTH 23°16'57" EAST A DISTANCE OF 120.01 FEET TO A POINT; THENCE RUN SOUTH 66°09'54" WEST A DISTANCE OF 237.81 FEET TO A POINT ON THE WEST LINE OF SAID TRACT 2; THENCE RUN NORTH 23°16'57" WEST ALONG SAID WEST LINE A DISTANCE OF 120.01 FEET TO THE POINT AND PLACE OF BEGINNING.

CONTAINING: 28,537 S/F, 0.66 ACRES +/-

INCLUDED AREA = 2,052,500 SQUARE FEET, 47.12 ACRES +/-.

PCN #: 55-38-41-000-043-00020-4

Aerial Map



lucido & associates

701 E Ocean Blvd., Stuart, Florida 34994

(772) 220-2100, Fax (772) 223-0220



CoveSalerno Partners LLC

Martin County, Florida

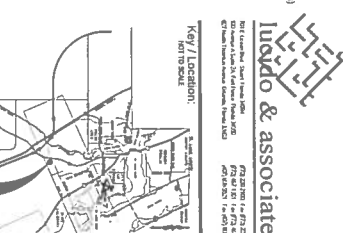
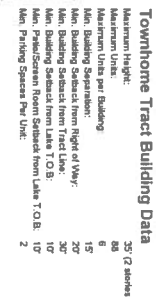

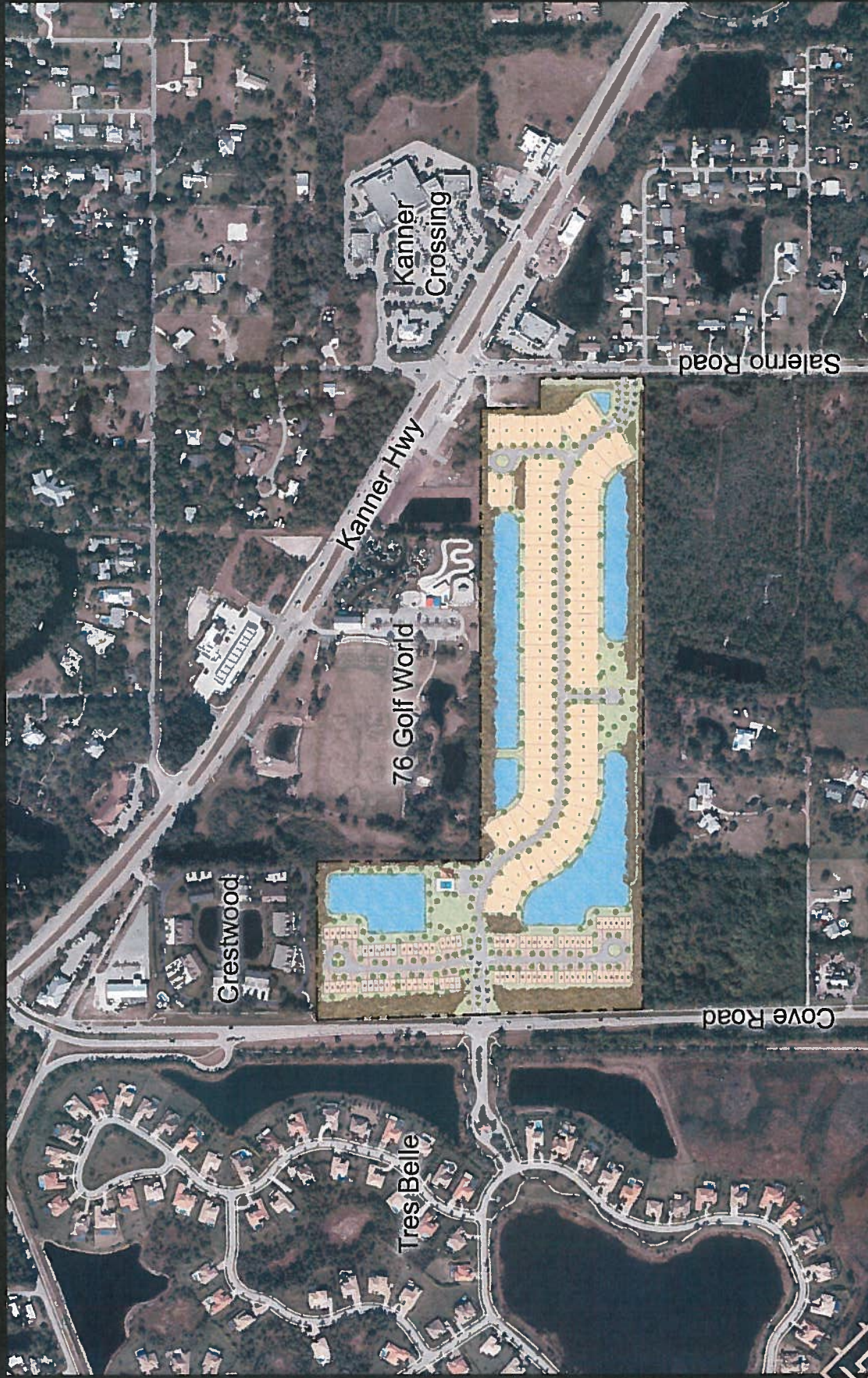

CONCEPT

SHOWCASE PUD MASTER PLAN