

NADIA UTTO - PETER AND JULIE CUMMINGS LIBRARY PROPOSAL



"FROM A-Z"
3'H x varying 3"W x 12"D
Concrete, Paint



NADIA UTTO - PETER AND JULIE CUMMINGS LIBRARY PROPOSAL



Example of Concrete
Anchor Footing



Example of
Unfinished Concrete



Examples of
Community Painting
&
Interaction Opportunities











NADIA UTTO - PUBLIC ART

HOBE SOUND MURAL PROJECT #24



SAILFISH SPLASH
WATERPARK



NADIA UTTO - PUBLIC ART



"Mosaic Memory"
from the "Turtles On Parade" Event
30"H x 16"W x 36"L
Fiberglas, Polymer Resin, Glass, Metal

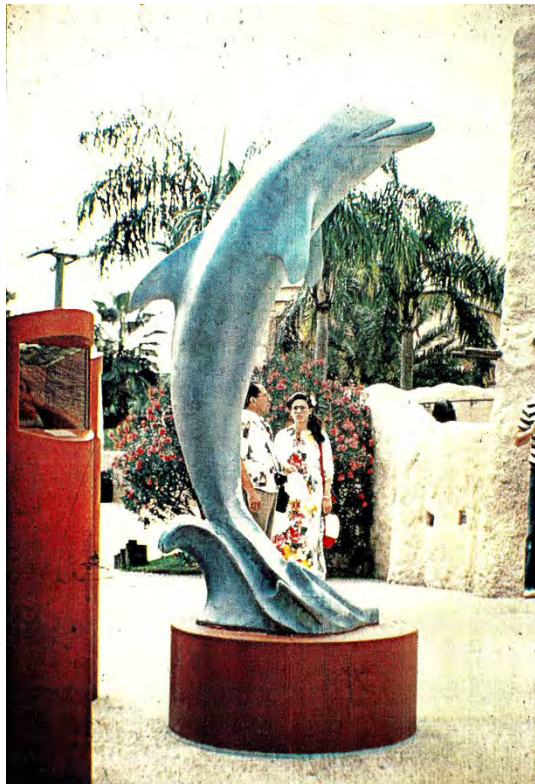

"Dolphin"
Artist Team Member
Anheiser-Busch "Recycle to Art" Campaign
Busch Gardens
7'H x 30"W
Cast Aluminum, Fiberglas

EDUCATION

M.F.A. Sculpture / Ceramics – Washington University - St. Louis, Missouri	1978 – 1980
Teaching Assistant Scholarship	
B.F.A. Sculpture / Ceramics – Denison University - Granville, Ohio	1974 – 1978
Full Scholarship & Shepardson Art Award	

EXPERIENCE

Landmark Arts, Inc. / Chairperson , Non-profit Public Arts – Martin County, FL	2011 – current
Project Coordinator / Muralist – Hobe Sound Murals - Hobe Sound, FL	2009 – current
Project Coordinator / “World Fountain & 9.11 Memorial” - Hobe Sound, FL	2009 – current
Art / Artifacts / Muralist – Urban Camouflage Arts Company - Hobe Sound, FL	1990 – current
Seabranh Art League / Co-President – Martin County, FL	2011 – 2013
Women Supporting the Arts / Grant Recipient – Martin County, FL	2010, 2011, 2019
Martin County Arts Council / mARTies - Special Recognition Award – Martin County, FL	2016
Administration / PR / Design – NXG Architecture - Palm Beach Gardens, FL	1999 – 2005
Administrative Director – Dream Change Coalition – Palm Beach Gardens, FL	1998 – 1999
Administrative Director – Palm Beach Center For Living - North Palm Beach, FL	1994 – 1998
Chairman – Cross Cultural Children’s Festival - Armory Art Center & Junior League of PB, FL	1993 – 1994
Education Committee Member – Norton Museum of Art - West Palm Beach, FL	1993 – 1994
Gallery Manager – Quadrum Gallery - Boston, MA	1986 – 1990
Gallery Manager – Schiffer Gallery - Soho, NY	1984 – 1986
Art Instructor – Youth Programs - Austria, FL, MO, OH	1978 – 1994
Designer & Manufacturer – Nadeshda, Inc. One-of-a-Kind Jewelry - New York, NY	1982 – 1985
Residency – National Endowment for the Arts & Missouri Arts Council - Cape Girardeau, MO	1981 – 1982
Architectural Restoration Projects – St. Louis, MO	1981 – 1982
Display Product Design & Fabrication – St. Louis, MO	1980 – 1981
College Lecture Series – Austria, AK, FL, IL, IN, MO, NE, NY, OH	1979 – 1983

SELECTED EXHIBITIONS

"Art On The Water" – Juried – Ft. Lauderdale	2019
"Continuum 6" – Juried – Art Synergy Exhibition – West Palm Beach	2019
"Art Find" – Soul Arts Society Member Pop-Up Event – Stuart	2018 & 2019
"SWEETS! - "Best In Show Award" – Juried – Elliot Museum – Stuart	2018
"Hot & Sticky – The Sultry State – Invitational – FATS Village – Ft. Lauderdale	2018
"2 nd Annual All FLA Exhibit" – Juried – BOX Gallery – West Palm Beach	2017
"1 st Annual Spring Art Festival" – Juried – Danieli Art World – West Palm Beach	2017
"Arts Festival" – Juried – Armory Art Center – West Palm Beach	2017
"26 th Annual All Florida Juried Art Show" – Juried - Arts Council of Martin County – Stuart	2016
"New American Patriot – Climate Art" – Juried – BOX Gallery – West Palm Beach	2016
"All FLA Exhibit" – Juried – BOX Gallery – West Palm Beach	2016
"Take a Piece of My Heart" – Juried – ActivistArtista Gallery – Boynton Beach	2015
"Spotlight on New Talent" – Juried – Lighthouse ArtCenter – Tequesta	2014
"Fine Art Fridays" – Invitational – Arts Council of Martin County & Harbor Bay Plaza – Stuart	2013
Over 85 Solo, Group, Invitational & Juried – Austria, AK, FL, IL, IN, MO, NE, NY, OH	1975 – current

CHARITABLE CULTURAL FUNDRAISERS

Impact 100 – Martin County Giving Circle	2019- current
Women Supporting the Arts – Martin County Giving Circle	2019- current
"Hobe Sound Mural Tours" – The Hobe Sound Chamber of Commerce	2013 - current
"A Night at the Apollo" – The Apollo School – Hobe Sound	2014, 2015, 2016
"Keys to the Cities" – Kretzer Music Foundation – Lake Pavilion –West Palm Beach	2013
"Festival of Trees" & "It's All Over....Art"– The Commons – Hobe Sound	2011 & 2012
"Reflective Art" – Armory Arts Center – West Palm Beach	2010
"Chair-ity" – Lighthouse Art Center – Tequesta	2009

SELECTED PUBLIC COMMISSIONS –MURAL PAINTING

Sailfish Splash Waterpark	Flash Beach Grille	Sebastian River High School	MarketPlace Plaza
---------------------------	--------------------	-----------------------------	-------------------

Nadia Utto

10350 Jupiter Narrows Drive Giorgio's of Palm Beach	Hobe Sound, FL 33455 Ice Cream & More	561.762.9202 Hobe Sound School Media Center	nadia@nadiautto.com Village Bike Shop	nadiautto.com
Saks Fifth Avenue	C.R. Chicks Restaurant	Sea Wind School	HomePort Building	
Unity of the Palm Beaches	Nature's Way Cafe	Jupiter Middle School Cafeteria	Island Beverage	
First United Methodist - HS	O'Brian's Club	Jupiter Middle School Media Center	HSBR Insurance	
Children's Home Society	Taste Restaurant	Jupiter Middle School Gym	Copley's RV	
R. L. Weigt Env. Consultants	Hobe Sound Deli	Banner Lake Park	All Ashore Community	
Hobe Sound Art Gallery	Nature's Way	Bluewater Landscape	Jenkins Landscape	
Lakes @ Pointe West	Abingdon @ Tradition	Windsong @ Melbourne	Keeler & Hardin Building	
G. Ryan Salon & Spa	Boys & Girls Club - HS	Hobe Sound Office Building	AMVETS Post #14	
Child Protection Team PB Park	Rise-West Palm Beach	Jensen Beach Tech Center	"Off the Wall" Memorial	

SELECTED PUBLIC COMMISSIONS – SCULPTURE

"Cosmos Composition"	Painted Grand Piano – Kretzer Foundation – South Florida Science Museum – FL
Eissey Theatre Stage Design	5 Installations for the Annual Benjamin School Dance Performances – FL
Sculptural Booth Design & Fabrication – FL	Becker Holding – American Society of Landscape Architects Convention
"Turtles on Parade"	"Mosaic Memory" Life-size Loggerhead Turtle – Stuart Sailing Center – FL
"Cosmic Dance"	4000 sq. ft. Ceiling Installation – Armory Art Center - FL
"Human Beings in Fantasy"	300 Life Size Figures – Annual City Center Festival – Austria
"Dolphin" & "William Shakespeare"	Cast Aluminum Life Size Figures – Busch Gardens – FL & VA
"Festival of the Arts"	Interactive Water Sculpture – Catskill Community Council of the Arts – NY
"Arena 2000"	2 Month On-Site Installation – Gesellschaft Zur Förderung Von Kunst – Austria
"Public Sculpture for the 80's"	Forest Park - MO
"Dolphin" & "William Shakespeare"	Cast Aluminum Life Size Figures – Busch Gardens – FL & VA
"Largest Salad In The World"	St. Louis Arch Event - Costume Fabrication – The First National Banks – MO

NADIA UTTO - SCULPTURE

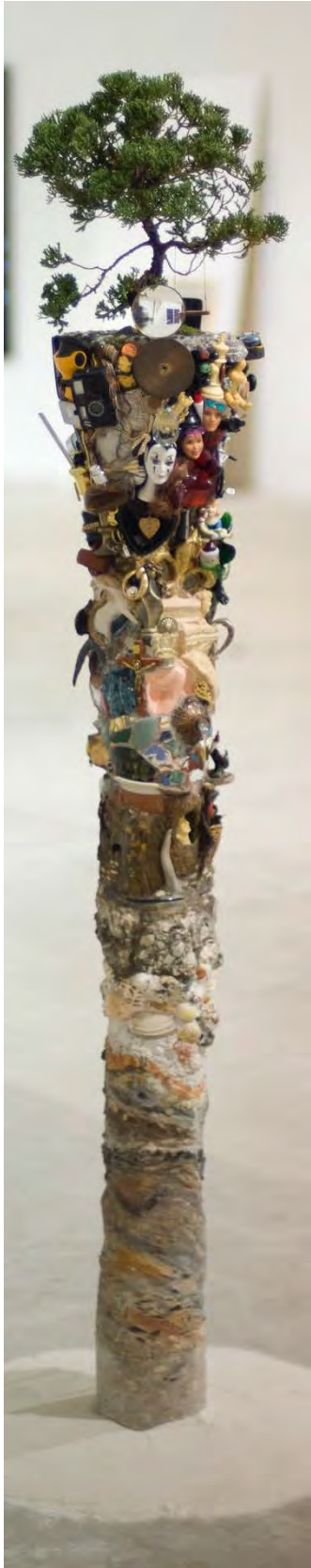

"THE HISTORY OF US"
From the "Cultural Totem" Series
5'H x 12"W x 12"D
Concrete, Mixed Media, Living Plant



"DESERT FOR ONE"
from the "Eco-Chair" Series
4'H x 4'W x 4'D
Polymer Modified Cement over EPS Foam
Stone, Metal, Living Plants

NADIA UTTO - SCULPTURE



12 INDIVIDUAL PIECES

from the "Slice of Life" Series

2"H x 2"W x 4"L

Cast Concrete, Polymer Resin, Mixed-Media



"OCEAN HEAVEN"

from the "Slice of Life" Series

30"H x 16"W x 36"L

Cast Concrete, Polymer Resin, Wood, Wheels

Artist's Statement

In order to understand and create with the 'who, what, why, when, where and how' of our lives; my artwork metaphorically explores through the juxtaposed themes of 'form & function' in nature, with 'pattern & purpose' in culture.

The sculptures tend to visually mimic aspects of both the scientific principles involved with taking geological core-samples and the anthropological process of archeological excavation.

The grouping submitted here for Continuum - are from the "Slice of Life" Series.

Like Haiku poetry that must speak to the 3 required elements of: perception, place and passage of time in a specific rhythmic format... Each of these works is a stand-alone 'bite-size' thought bubble that uses the 'life is a piece of cake' form as its vehicle of observation on mankind, location and a moment in time.

Most are one-of-a-kinds or are part of a limited grouping of 10 variations within a concept, while some others have become larger works.