



**TRANSMITTAL  
(VIA HAND DELIVERY)**

<b>Date:</b>	June 30, 2020		
<b>To:</b>	Pete Walden Martin County Growth Management Dept.		
<b>From:</b>	Shirley Lyders		
<b>Subject:</b>	The Preserve at Park Trace (Martin County Project #V038-002)	<b>Project No.</b>	19-290

Pursuant to Article 10.6.B of the Development Review Procedures, attached is the certification regarding the posting of the project sign and map showing its location for your records.

Doug Fitzwater  
220 Hibiscus Avenue  
Stuart, FL 34996

Mr. Morris Crady  
Lucido & Associates  
701 SE Ocean Blvd.  
Stuart, FL 34994

Notice Rezoning and Proposed Development  
The Preserve at Park Trace  
File Number V038-002

Dear Mr. Crady:

This is to certify that the above referenced sign was installed per Martin County requirements and complies with the standards of the notice provisions of Article 10, Section 10.6: Development Review Procedures.

  
\_\_\_\_\_  
Doug Fitzwater

State of Florida  
County of Martin

THE FORGOING WAS ACKNOWLEDGED BEFORE ME BY MEANS OF  PHYSICAL PRESENCE OR  ONLINE NOTARIZATION, THIS 29<sup>th</sup> DAY OF June, 2020 BY Doug Fitzwater, WHO  IS PERSONALLY KNOWN TO ME OR  HAS PRODUCED \_\_\_\_\_ AS IDENTIFICATION.

  
Notary Public, State of Florida

MY COMMISSION EXPIRES

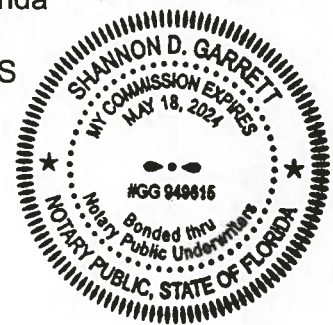



Sign 1- Side 1



Sign 1- Side 2

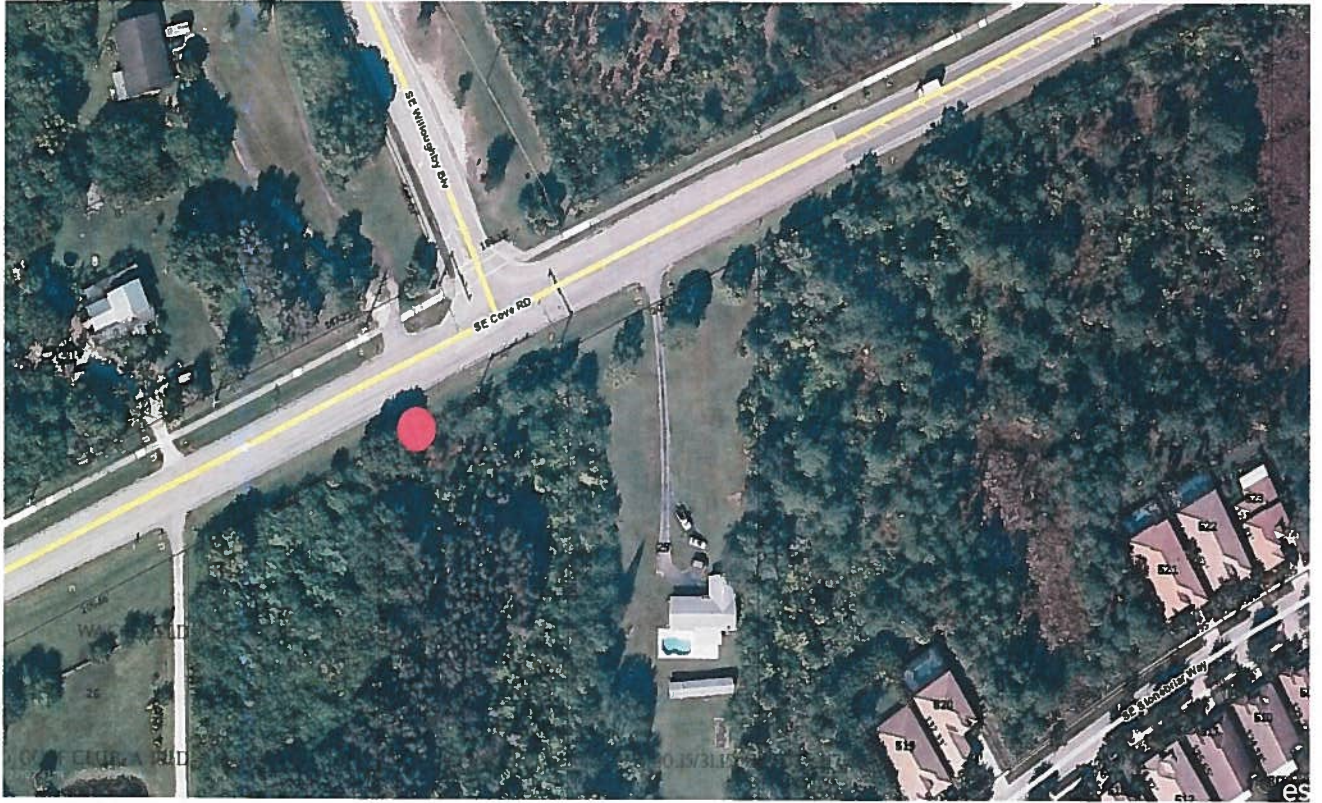

Sign Location