

# MARTIN COUNTY CRA

**FY 2026**

## **2<sup>nd</sup> Quarter Report**

**JANUARY – FEBRUARY - MARCH 2026**

**MAY 18, 2026**



**GOLDEN GATE**

**HOBE SOUND**

**JENSEN BEACH**

**OLD PALM CITY**

**PORT SALERNO**

**RIO**





# GOLDEN GATE



**Septic to Sewer**  
73% connected



**El Camino**  
Under Construction



**Landscape Vision Plan**  
Outreach



**Multimodal Corridor/Drainage Resilience**  
BUILD grant submitted



GOLDEN GATE

HOBE SOUND

JENSEN BEACH

OLD PALM CITY

PORT SALERNO

RIO





# Septic to Sewer

<b>DATE IN SERVICE</b>	<b>Mar 2026</b>
<b>TOTAL PARCELS</b>	<b>775</b>
<b>PARCELS CONNECTED</b>	<b>564</b>
<b>PENDING CONNECTION</b>	<b>0</b>
<b>PERCENTAGE</b>	<b>73%</b>



GOLDEN GATE

HOBE SOUND

JENSEN BEACH

OLD PALM CITY

PORT SALERNO

RIO





# El Camino Construction Activities



**GOLDEN GATE**

**HOBE SOUND**

**JENSEN BEACH**

**OLD PALM CITY**

**PORT SALERNO**

**RIO**





# Landscape Vision Plan

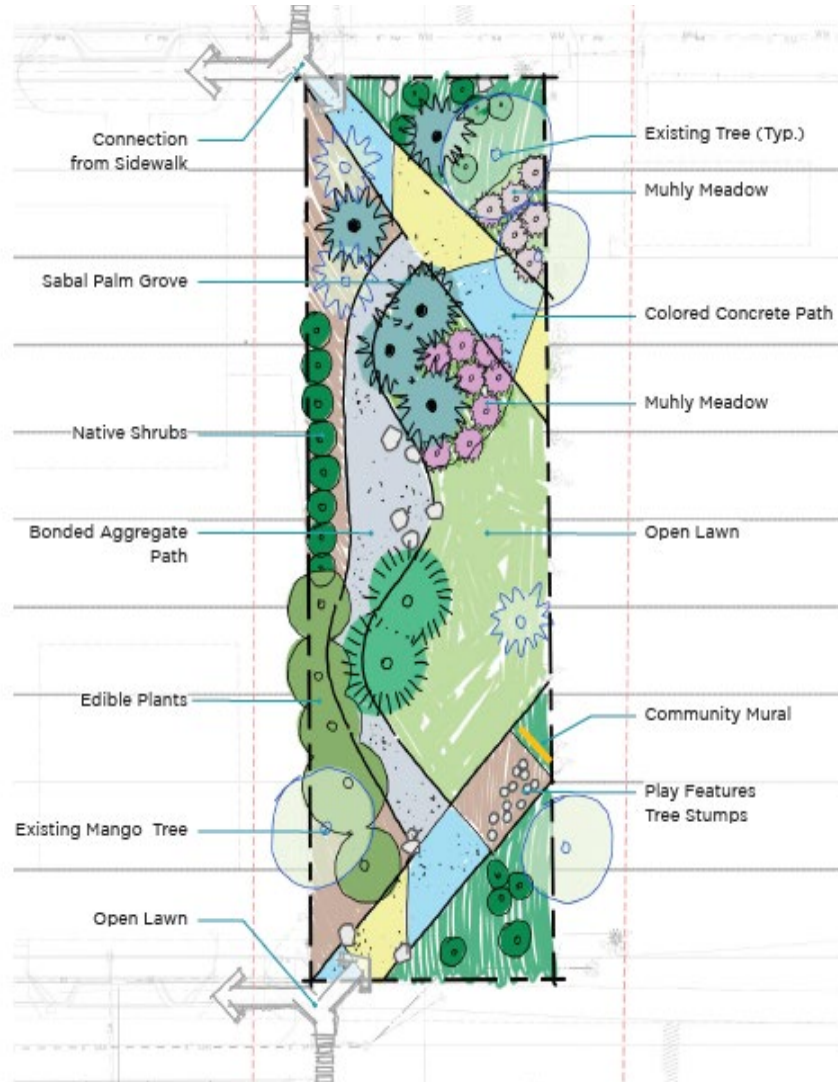

GOLDEN GATE

HOBE SOUND

JENSEN BEACH

Typical Mid-Median Crosswalk

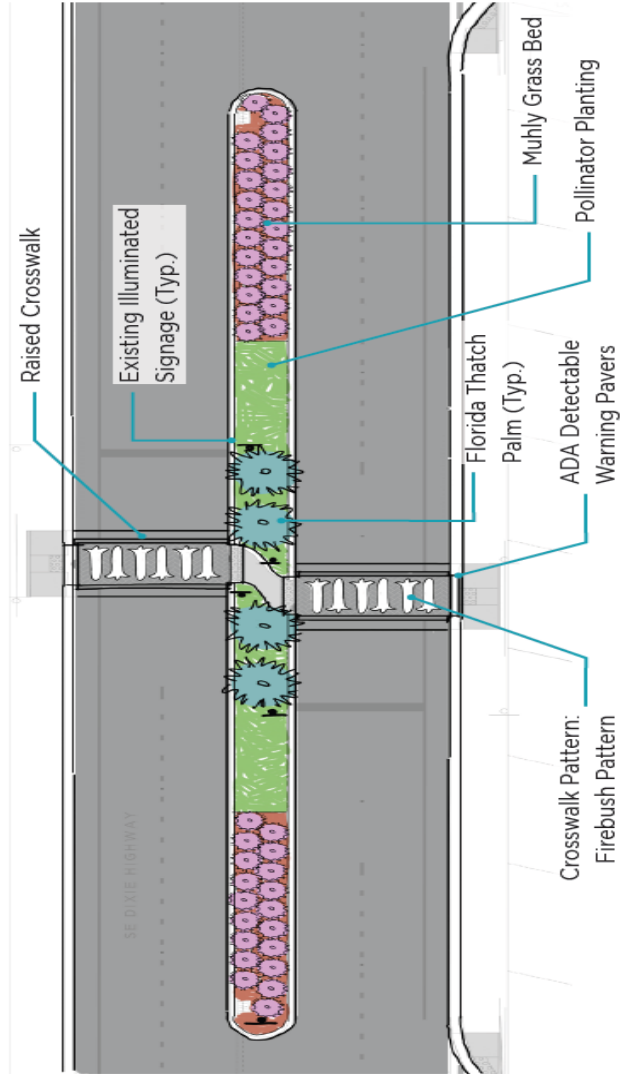

OLD PALM CITY

PORT SALERNO

RIO

# Multimodal Corridor/Drainage Resilience



Side Streets with parking



Side Streets without parking



**GOLDEN GATE**

**HOBE SOUND**

**JENSEN BEACH**

**OLD PALM CITY**

**PORT SALERNO**

**RIO**





# HOBE SOUND



## Unpaved Roads

Elenor & Hammond completed

Sagave & Haslom in design



## Hobe Sound Historic Train Station

HS Historical Society fund raising and events

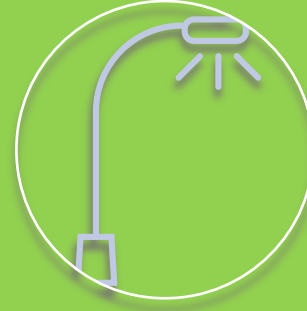

## Pettway Village

12 homes completed

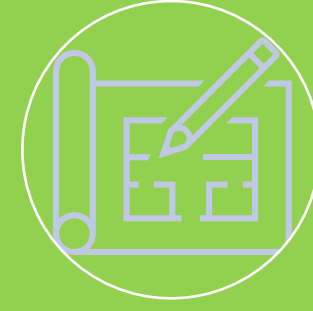

## Dixie Stormwater & Streetscape Project

Contract negotiations continue



GOLDEN GATE

HOBE SOUND

JENSEN BEACH

OLD PALM CITY

PORT SALERNO

RIO



# Unpaved Roads - Elenor & Hammond



GOLDEN GATE

HOBE SOUND

JENSEN BEACH

OLD PALM CITY

PORT SALERNO

RIO



# Unpaved Roads - Sagave & Haslom



GOLDEN GATE

HOBE SOUND

JENSEN BEACH

OLD PALM CITY

PORT SALERNO

RIO





# Historic Train Station



**GOLDEN GATE**

**HOBE SOUND**

**JENSEN BEACH**

**OLD PALM CITY**

**PORT SALERNO**

**RIO**





# Pettway Village



GOLDEN GATE

HOBE SOUND

JENSEN BEACH

OLD PALM CITY

PORT SALERNO

RIO



# Dixie Stormwater & Streetscape Project



GOLDEN GATE

HOBE SOUND

JENSEN BEACH

OLD PALM CITY

PORT SALERNO

RIO





# JENSEN BEACH



## West End Blvd Drainage Improvements

Design options submitted



## Church Street Project

Securing bids for design





# West End Blvd - Maple Ave Drainage Improvements



GOLDEN GATE

HOBE SOUND

JENSEN BEACH

OLD PALM CITY

PORT SALERNO

RIO





# Church Street



GOLDEN GATE

HOBE SOUND

JENSEN BEACH

OLD PALM CITY

PORT SALERNO

RIO





# Church Street



GOLDEN GATE

HOBE SOUND

JENSEN BEACH

OLD PALM CITY

PORT SALERNO

RIO





# OLD PALM CITY



## Palm City Property RFP

Property sold



## Cornell Ave Streetscape

Community Engagement continues



# 3500 SW Palm City School Ave.

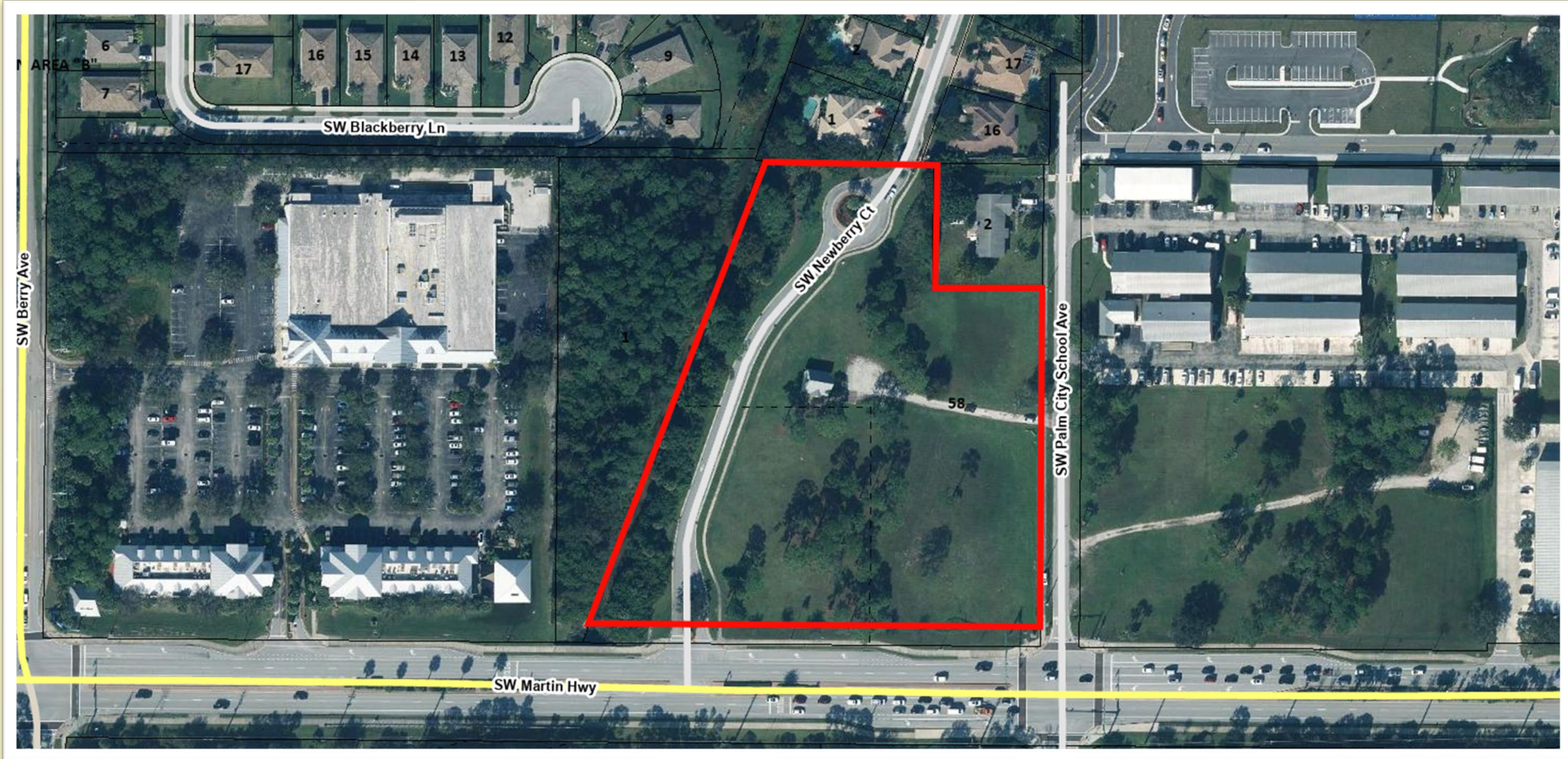



# Cornell Ave. Streetscape

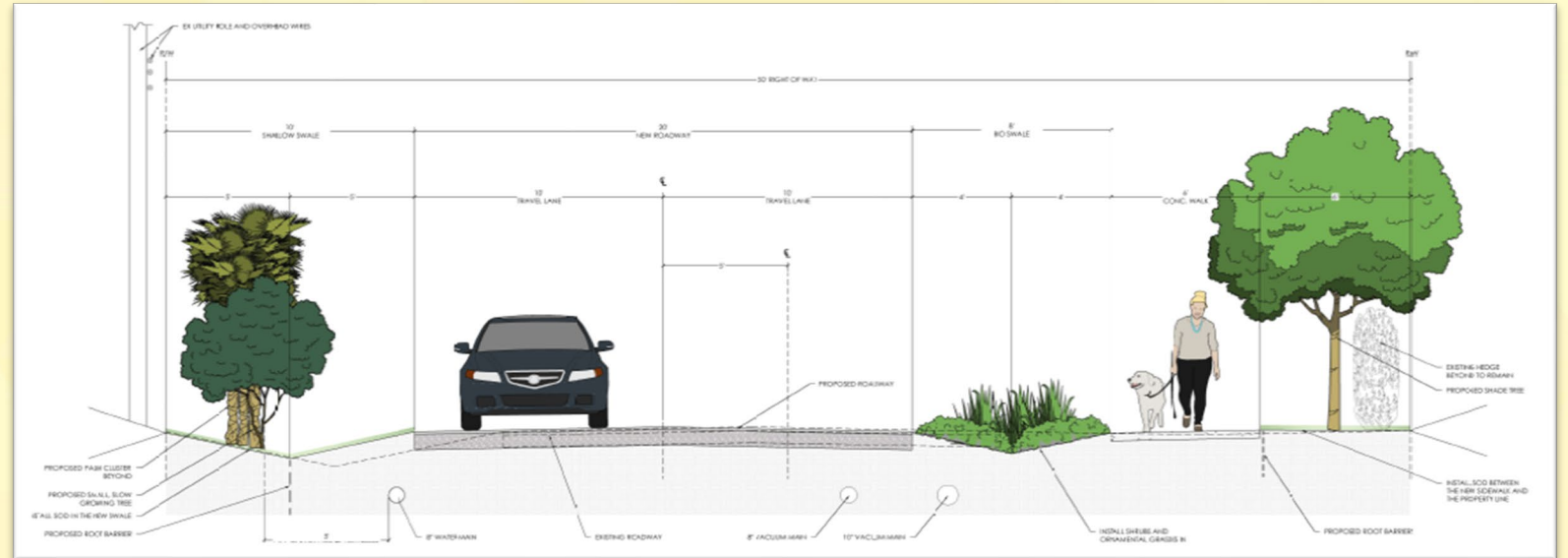
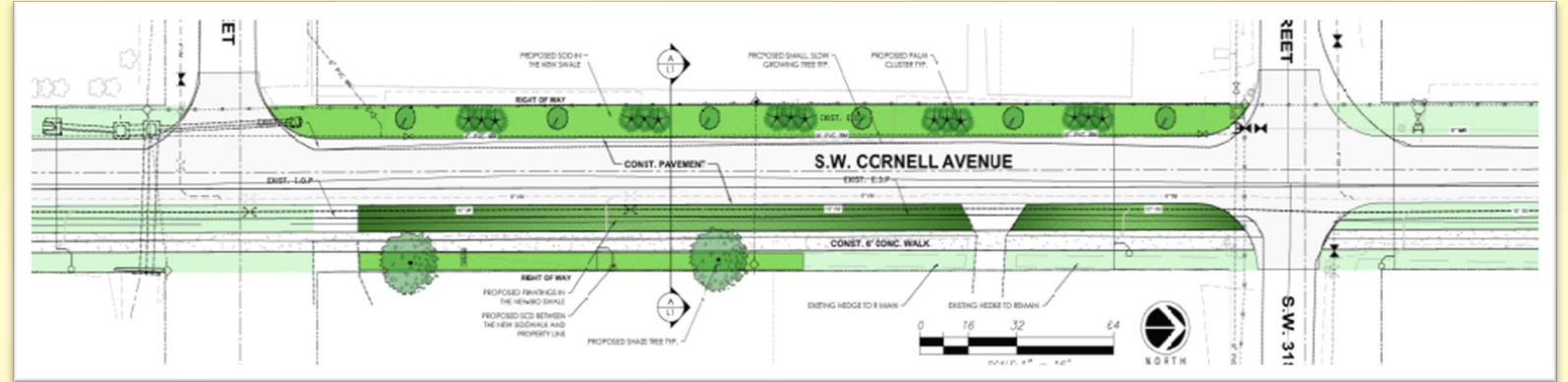
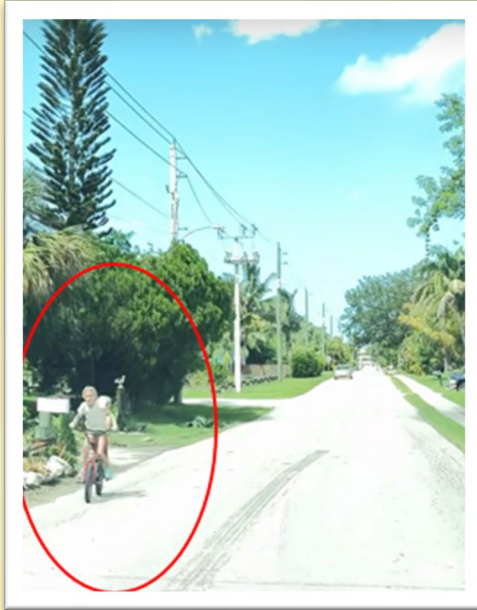



# PORT SALERNO



## New Monrovia Park

Bid Awarded

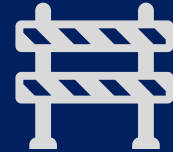

## New Monrovia Neighborhood Improvements

100% Design



## New Monrovia Unpaved Roads

100% Design



# New Monrovia Park

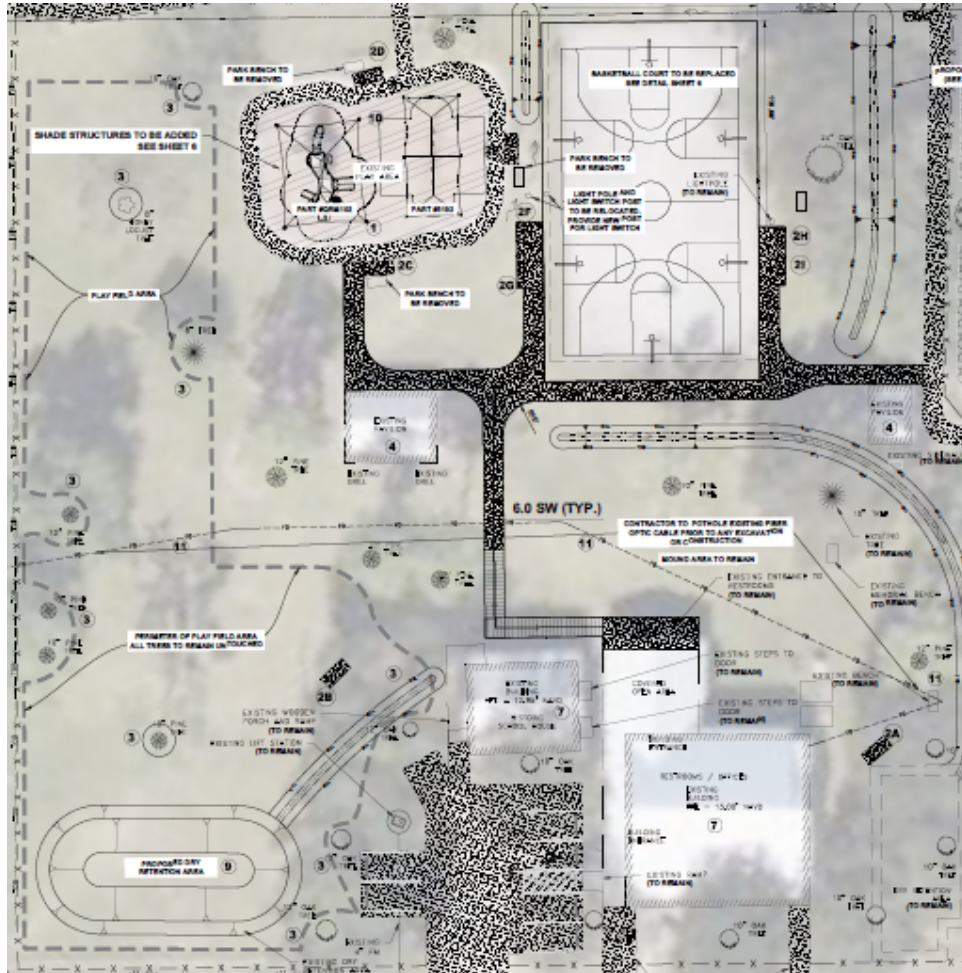





- Field leveling
- New basketball court
- Shade structures
- Sidewalks
- Benches
- Bike rack

Bid Award - Formax Construction  
CEI Services - Stantec  
Notice to Proceed – TBD

# New Monrovia Neighborhood Improvements

- Sidewalks
- Traffic Calming
- Lighting

100% Design  
Coordination with Utilities &  
Public Works

-  Potential sidewalks improvements
-  Potential traffic calming improvements
-  Potential lighting
-  Repaving roadway





# New Monrovia Unpaved Roads

- Murray St and 43rd Ave - reconstructed
- Field St - new roadway
- 20ft roadways
- New driveways
- Drainage improvements
- Sidewalks

100% Design

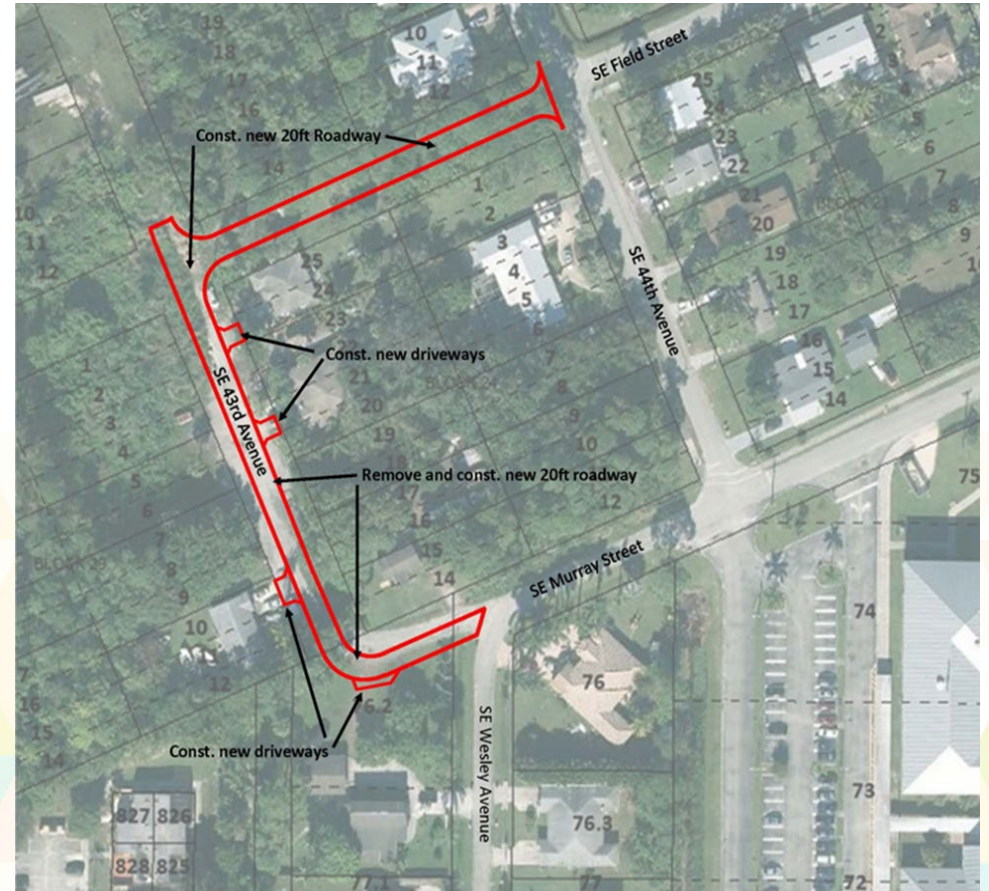



# RIO



## Dixie Hwy Streetscape

Consultants presented 90% concept plan to NAC & CRA



## Town Center Civic Club Properties

Consultants presented 90% concept plan to NAC & CRA



## Dixie Hwy Crosswalks

Designs continues



## Light Pole Banners

New banner design approved



GOLDEN GATE

HOBE SOUND

JENSEN BEACH

OLD PALM CITY

PORT SALERNO

RIO





# Dixie Highway Streetscape & Civic Center





# Dixie Highway Crosswalks



GOLDEN GATE

HOBE SOUND

JENSEN BEACH

OLD PALM CITY

PORT SALERNO

RIO





# Light Pole Banners

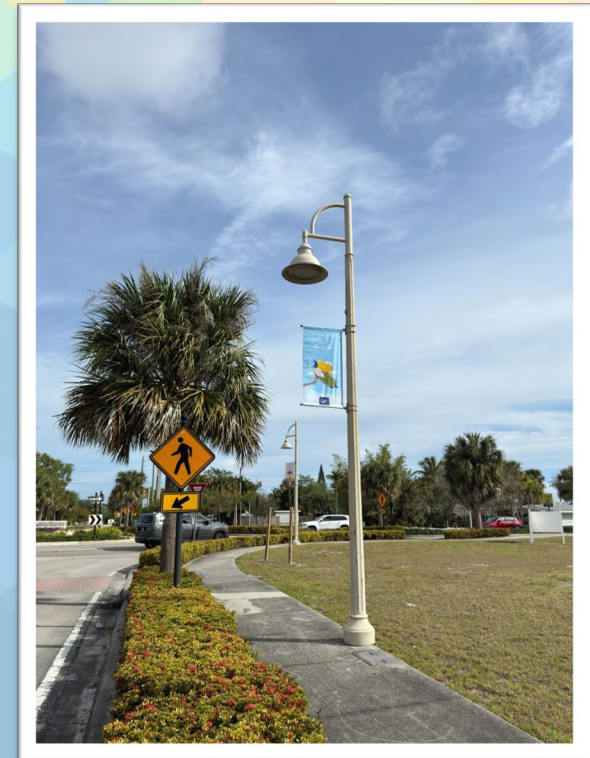

GOLDEN GATE

HOBE SOUND

JENSEN BEACH

OLD PALM CITY

PORT SALERNO

RIO





# CRA WIDE

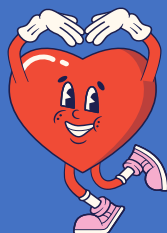

## Lot Match

Vacancy Abatement Program

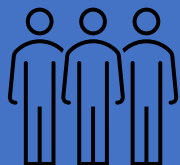

## CARES

2 Sessions

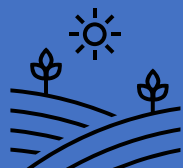

## Open Space Plans

Contracted TCRPC



## Community Pulse

7,348 emails sent  
49% opened  
24% above average



## FY26 Annual Report

Completed

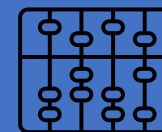

## Capital Improvement Plan

Approved



## Property Disposition

16870 SW Charleston St.  
Indiantown



GOLDEN GATE

HOBE SOUND

JENSEN BEACH

OLD PALM CITY

PORT SALERNO

RIO





# CRA LOT MATCH

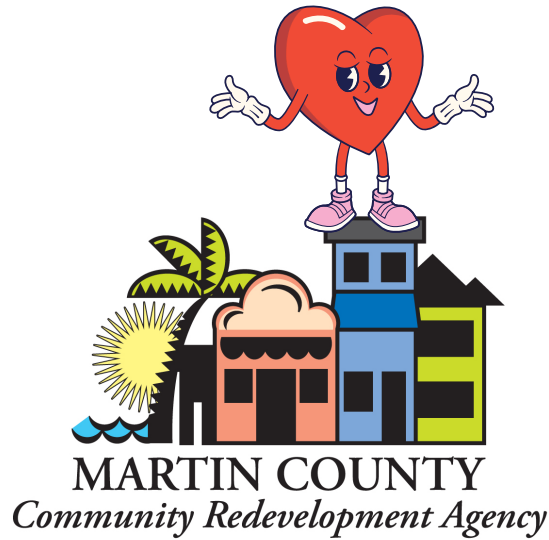
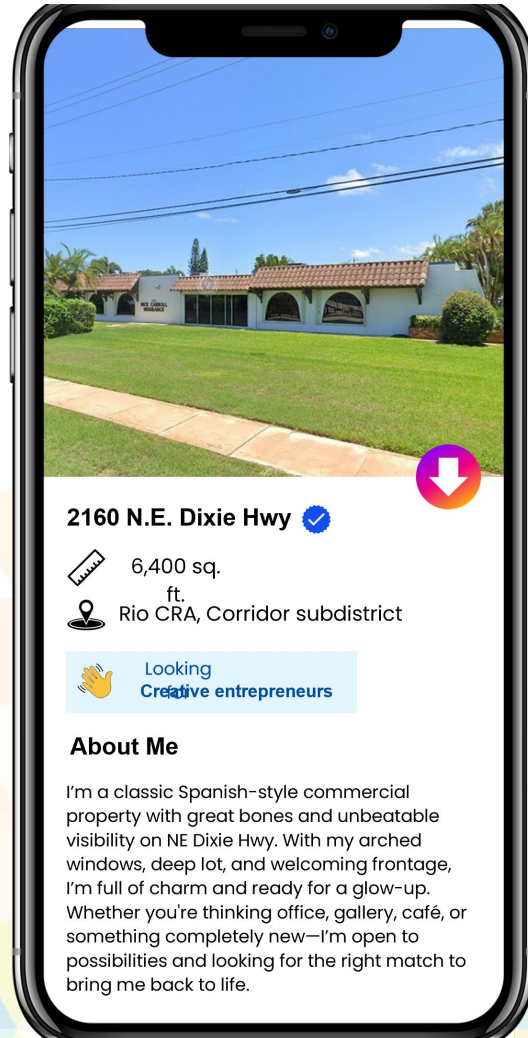

GOLDEN GATE

HOBE SOUND

JENSEN BEACH

OLD PALM CITY

PORT SALERNO

RIO





# Property Disposition



16870 SW Charleston St.  
Indiantown



# Permit Overview

7.6%

2nd Quarter 2025

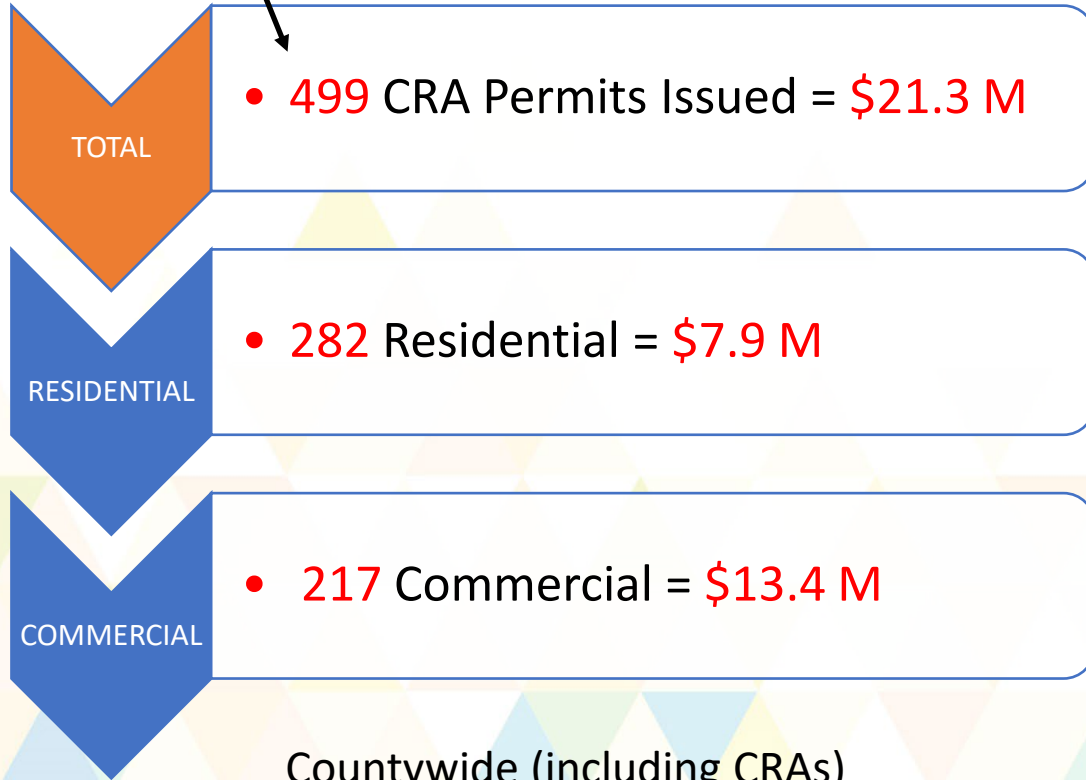

Countywide (including CRAs)  
Permit Totals: 5,449

7.9%

2nd Quarter 2026

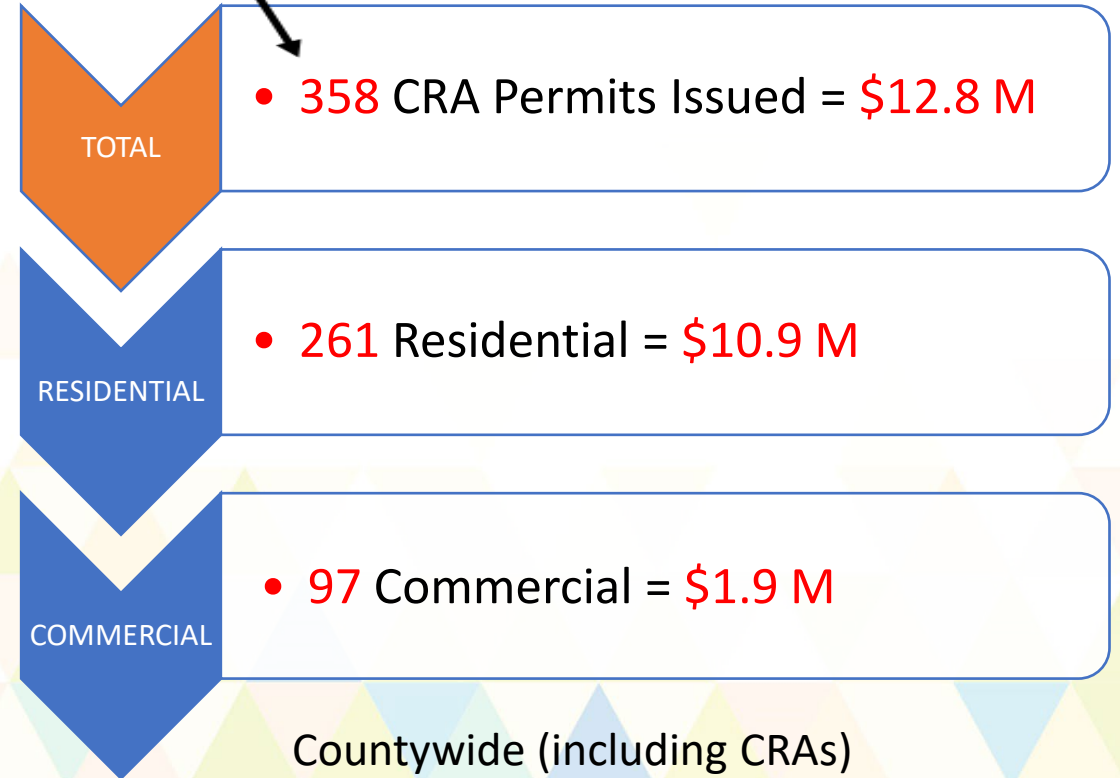

Countywide (including CRAs)  
Permit Totals: 4,545



GOLDEN GATE

HOBE SOUND

JENSEN BEACH

OLD PALM CITY

PORT SALERNO

RIO



# Residential Permits

## 3rd Quarter 2025

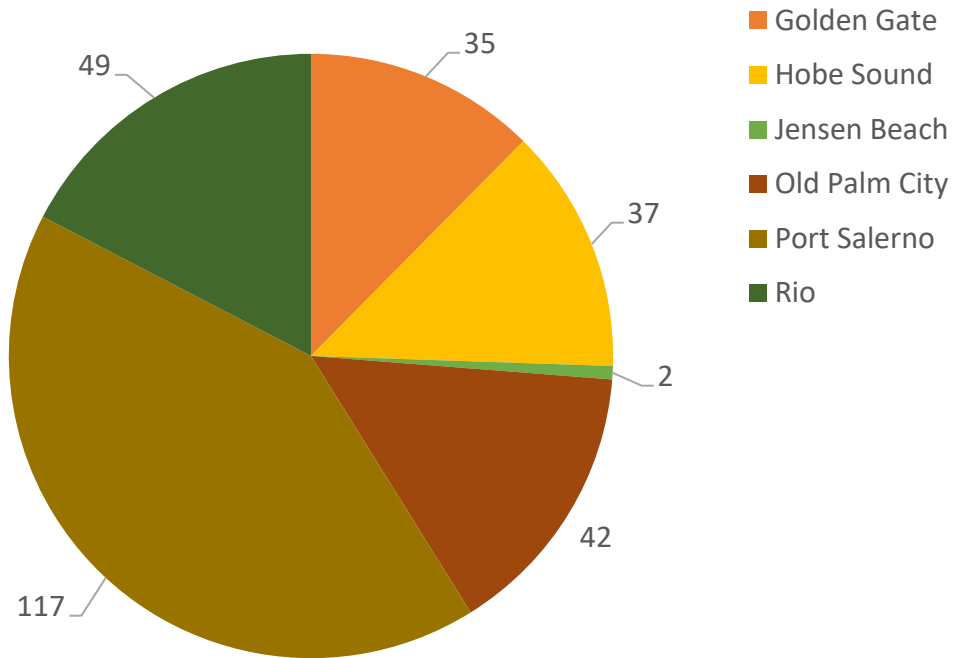

## 3rd Quarter 2026

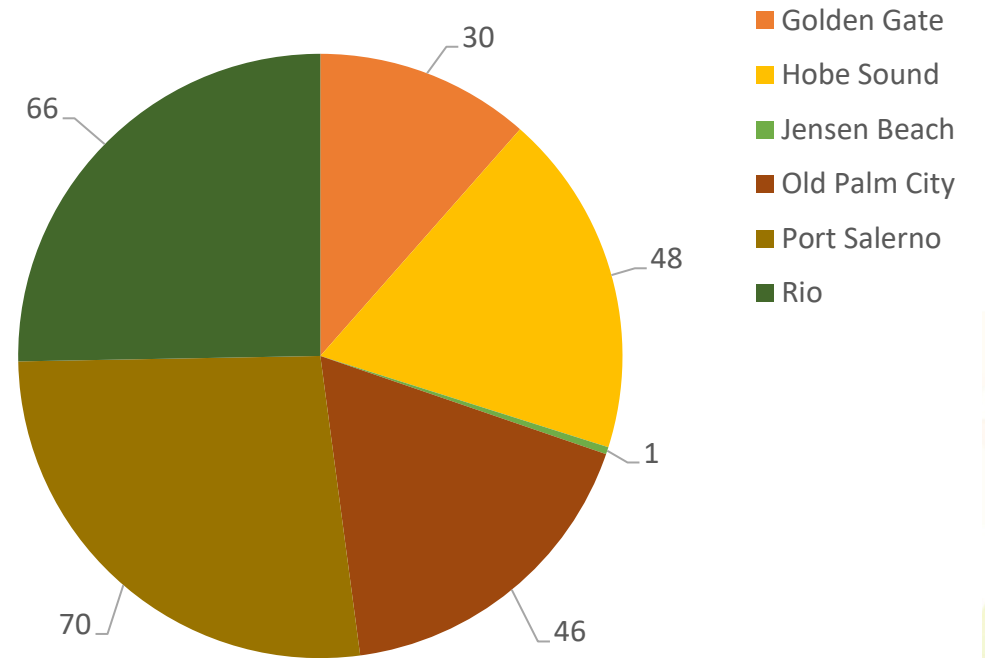

# Residential Valuation

## 2nd Quarter 2025

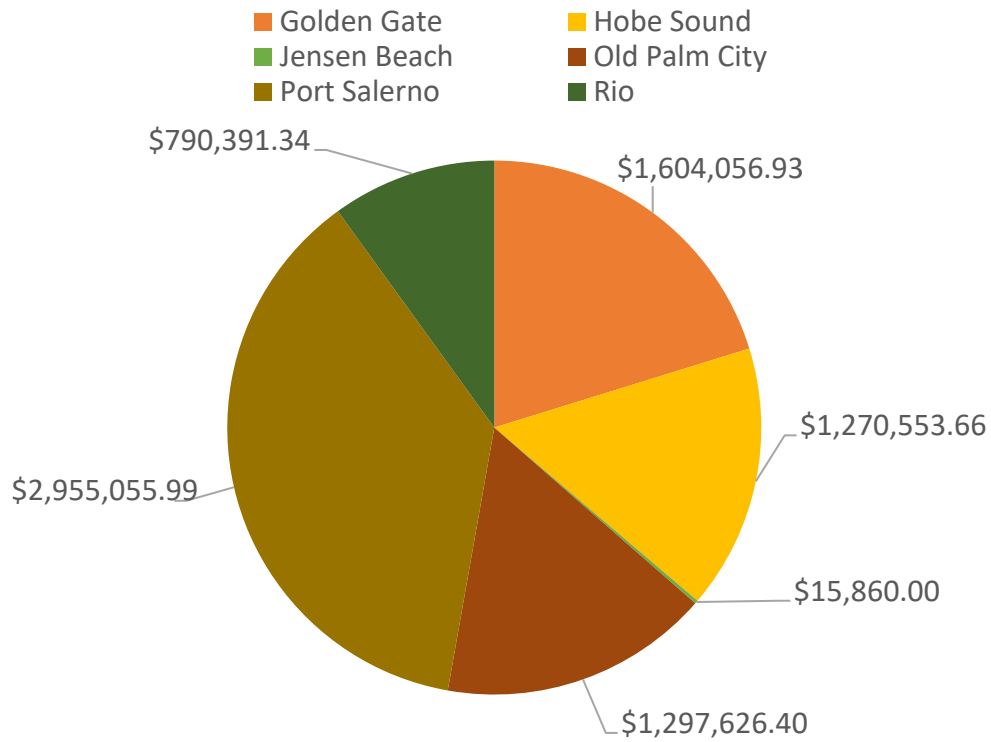

## 2nd Quarter 2026

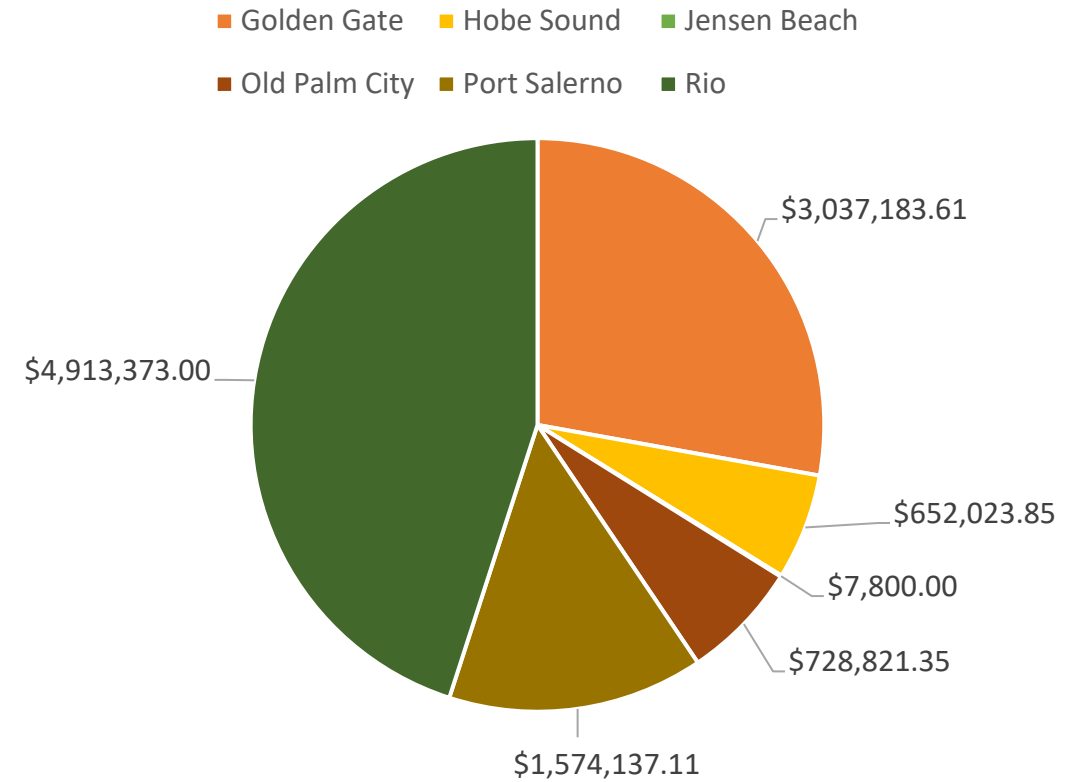

# Commercial Permits

## 2nd Quarter 2025

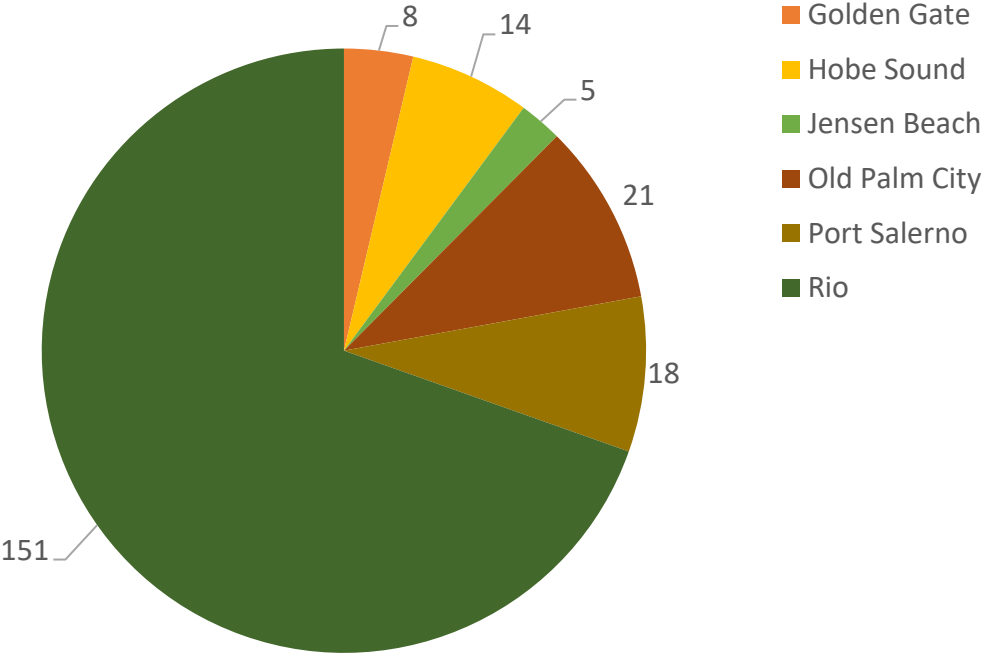

## 2nd Quarter 2026

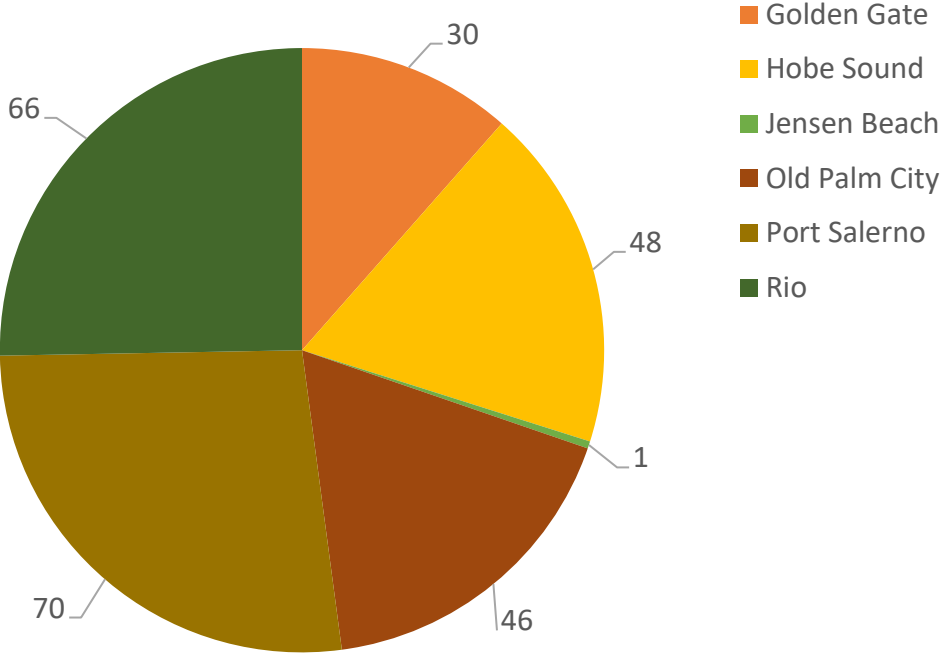

GOLDEN GATE

HOBE SOUND

JENSEN BEACH

OLD PALM CITY

PORT SALERNO

RIO





# Commercial Valuation

## 2nd Quarter 2025

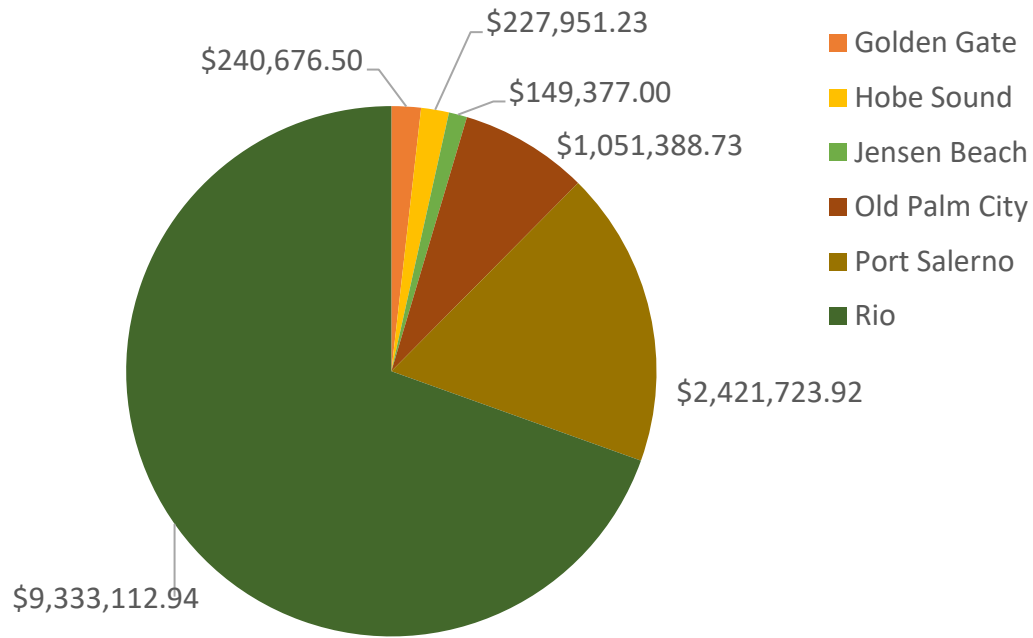

## 2nd Quarter 2026

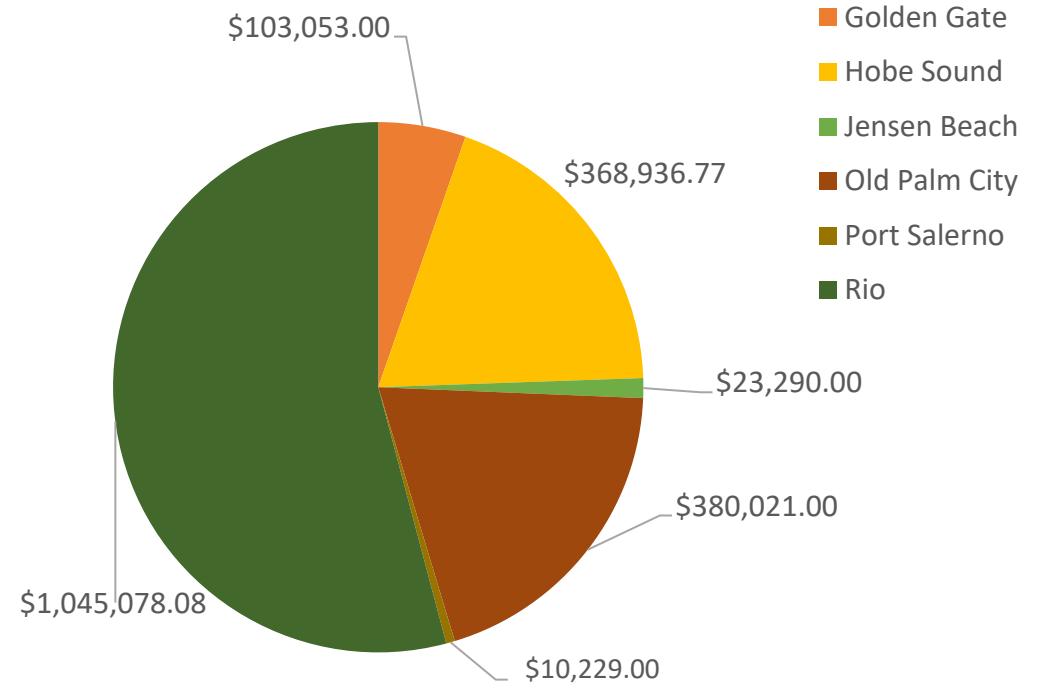

GOLDEN GATE

HOBE SOUND

JENSEN BEACH

OLD PALM CITY

PORT SALERNO

RIO



# KEEP UP WITH US!

## CRA Map:

[Martin.fl.us/CRAMap](http://Martin.fl.us/CRAMap)

## CRA Projects:

[Martin.fl.us/CRAOWLProjects](http://Martin.fl.us/CRAOWLProjects)



@MartinCountyBoardofCountyCommissioners



@MartinCountyGov



@MartinCountyFlorida

SCAN HERE  
TO LEARN MORE!



GOLDEN GATE

HOBE SOUND

JENSEN BEACH

OLD PALM CITY

PORT SALERNO

RIO



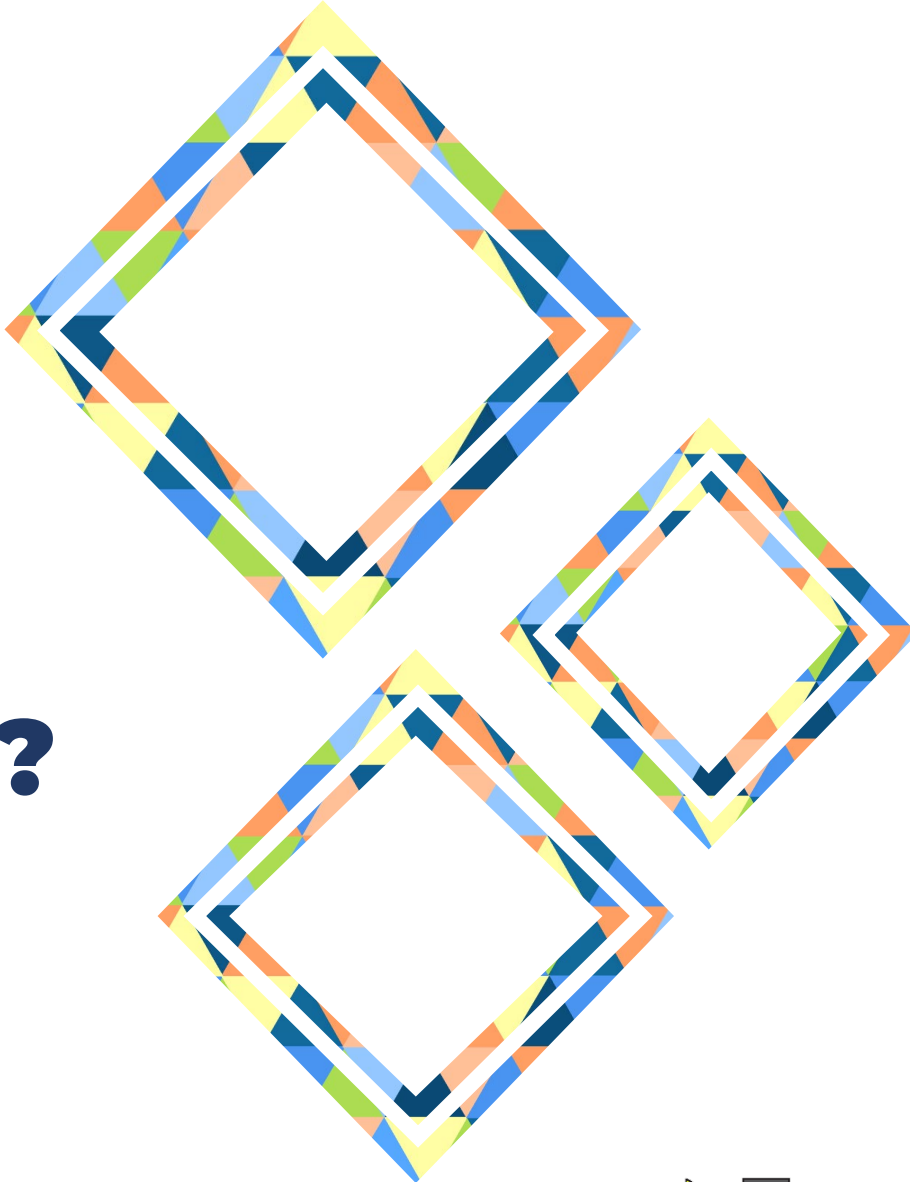
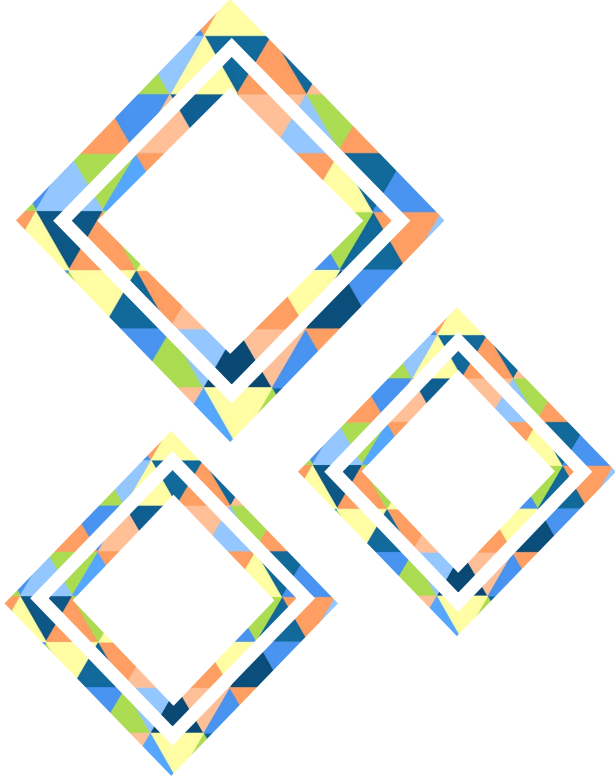

**Thank you!**  
**ANY QUESTIONS?**



GOLDEN GATE

HOBE SOUND

JENSEN BEACH

OLD PALM CITY

PORT SALERNO

RIO

