

CHUCK WAGON VILLAGE

BEING A DIVISION OF THE SOUTH HALF OF LOT N OF BESSEMER PROPERTIES, INC.'S,
UNRECORDED PLAT OF A PART OF THE GOMEZ GRANT, PLAT BOOK 1, PAGE 80, PUBLIC
RECORDS OF PALM BEACH COUNTY, FLORIDA, NOW

MARTIN COUNTY, FLORIDA.

NOTE: APPROXIMATE ELEVATION
37' ABOVE MEAN SEA LEVEL.

SCALE 1" = 40'

STAFFORD & BROCK
ENGINEERS - SURVEYING
38 EAST OCEAN BLVD.,
STUART, FLORIDA.
MAY, 9th, 1961.

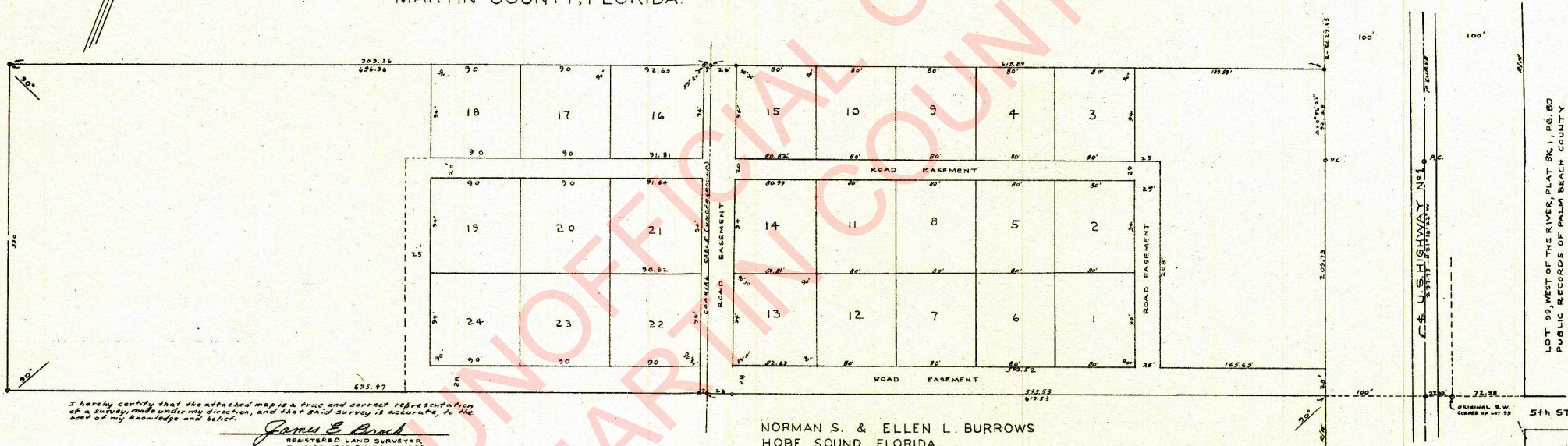

I hereby certify that the attached map is a true and correct representation
of a survey, made under my direction, and that said survey is accurate, to the
best of my knowledge and belief.

James E. Brock
REGISTERED LAND SURVEYOR
FLORIDA CERTIFICATE NO. 688

NORMAN S. & ELLEN L. BURROWS
HOBE SOUND, FLORIDA.

LOT 99, WEST OF THE RIVER, PLAT BK 1, PG. 80
PUBLIC RECORDS OF PALM BEACH COUNTY.

U.S. HIGHWAY NO. 1

ORIGINAL S.W. CORNER OF LOT 99

5th ST